

ABBREVIATIONS

A/C	AIR CONDITIONING
ACT	ACOUSTICAL CEILING TILE
ADJ	ADJUSTABLE
AFP	ABOVE FINISHED FLOOR
AMP	AMPERE
ARCH	ARCHITECT
BOH	BACK OF HOUSE
CAB	CABINET
CL	CENTER LINE
CM	CEILING
CLG	STARBUCKS
CON	CONSTRUCTION MANAGER
CTR	CENTER
CX	COMMISSIONING
CXA	COMMISSIONING AGENT
DEG	DEGREE
DET	DETAIL
DIA	DIAMETER
DIM	DIMENSION
DM	STARBUCKS
DMG	DESIGN MANAGER
DN	DOWN
EA	EACH
EL	ELEVATION
EQ	EQUAL
EXIST	EXISTING
EXT	EXTERIOR
FF&E	FURNITURE, FIXTURE, AND EQUIPMENT
FLR	FLOOR
FOH	FRONT OF HOUSE
FOIC	FURNISHED BY OWNER, INSTALLED BY CONTRACTOR
FOIO	FURNISHED BY OWNER, INSTALLED BY OWNER
FT	FOOT/FEET
G	GROUND
GC	GENERAL CONTRACTOR
GWB	GYPSUM WALLBOARD
HC	HOLLOW CORE
HDW	HARDWARE
HM	HOLLOW METAL
HOP	HANDOFF PLANE
HORIZ	HORIZONTAL
HR	HOUR
HT	HEIGHT
HVAC	HEATING, VENTILATING AND AIR CONDITIONING
I.D.	INSIDE DIAMETER
LEED	LEADERSHIP IN ENERGY AND ENVIRONMENTAL DESIGN
LL	LANDLORD
LV	LOW VOLTAGE
MAX	MAXIMUM
MEP	"MECHANICAL, ELECTRICAL AND PLUMBING"
MFR	MANUFACTURER
MIN	MINIMUM
MOP	MOBILE ORDER PICK UP
NIC	NOT IN CONTRACT
NL	NIGHT LIGHT
NTS	NOT TO SCALE
OC	ON CENTER
O.D.	OUTSIDE DIAMETER
PIR	PASSIVE INFRARED SENSOR
PLC	PLACE
R	RADIUS
REF	REFERENCE
REQ'D	REQUIRED
REV	REVISION
RND	ROUND
SB	STARBUCKS
SC	SOLID CORE
SF	SQUARE FEET
SHT	SHEET
SIM	SIMILAR
SPEC	SPECIFICATION
SQ	SQUARE
TEMP	TEMPORARY
TYP	TYPICAL
UC	UNDER COUNTER
UNO	UNLESS NOTED OTHERWISE
VERT	VERTICAL
VIF	VERIFY IN FIELD

RESPONSIBILITY LEGEND

GC	GENERAL CONTRACTOR
LL	LANDLORD
SB	STARBUCKS

ARCHITECTURAL SYMBOL LEGEND

NORTH ARROW

GRAPHIC SCALE

DATUM POINT

EXTERIOR ELEVATION CALL-OUT

INTERIOR ELEVATION CALL-OUT

SECTION CALL-OUT

DETAIL CALL-OUT

SHEET NOTE CALL OUT

ABOVE FINISH FLOOR HEIGHT TAG

FINISH FACE TO FINISH FACE DIMENSION

REVISION CLOUD

REVISION TAG

PAINT TAG

DESIGN ID TAG

DOOR TAG

WINDOW TAG

INTERIOR WALL TAG

AERIAL MAP

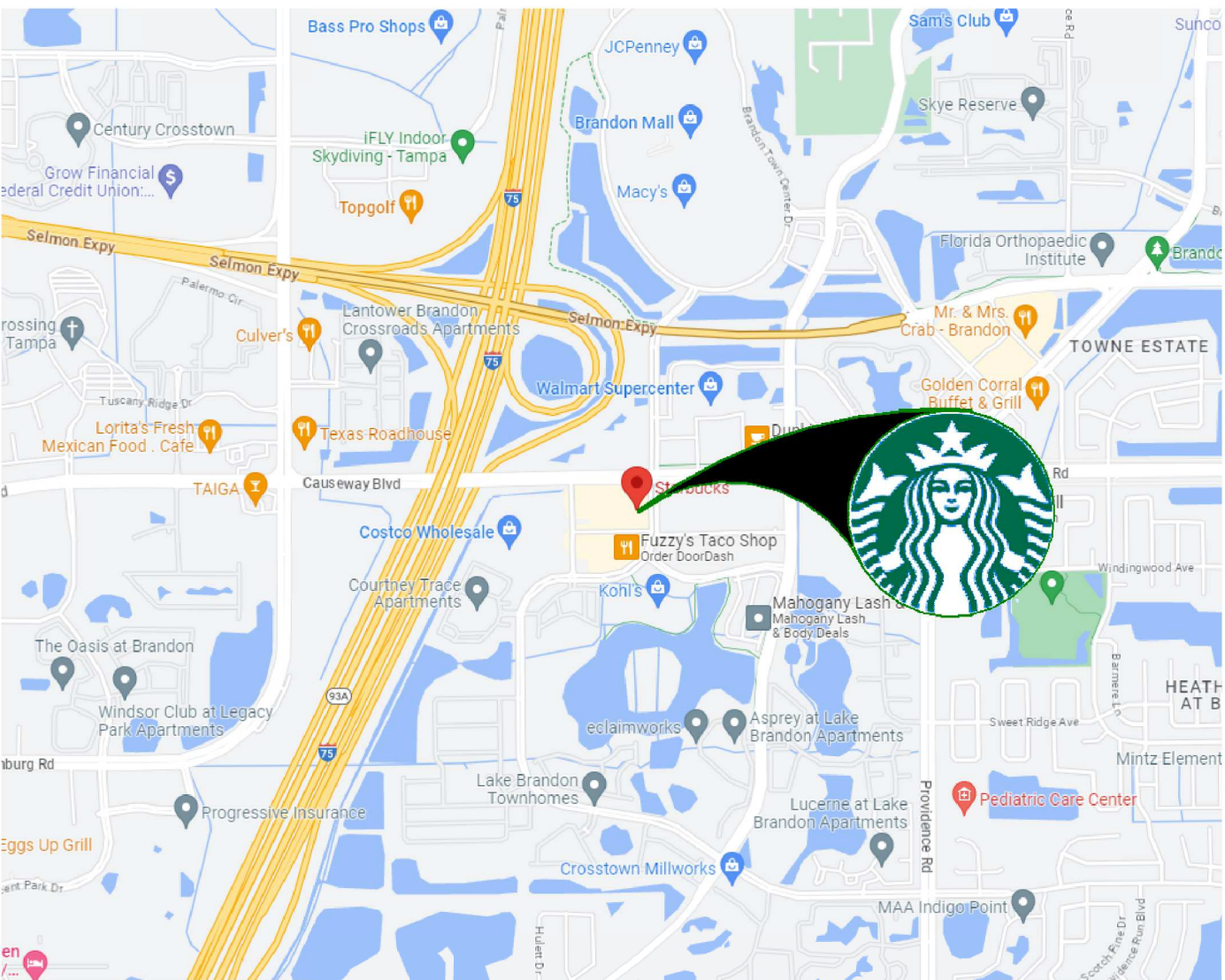

VICINITY PLAN

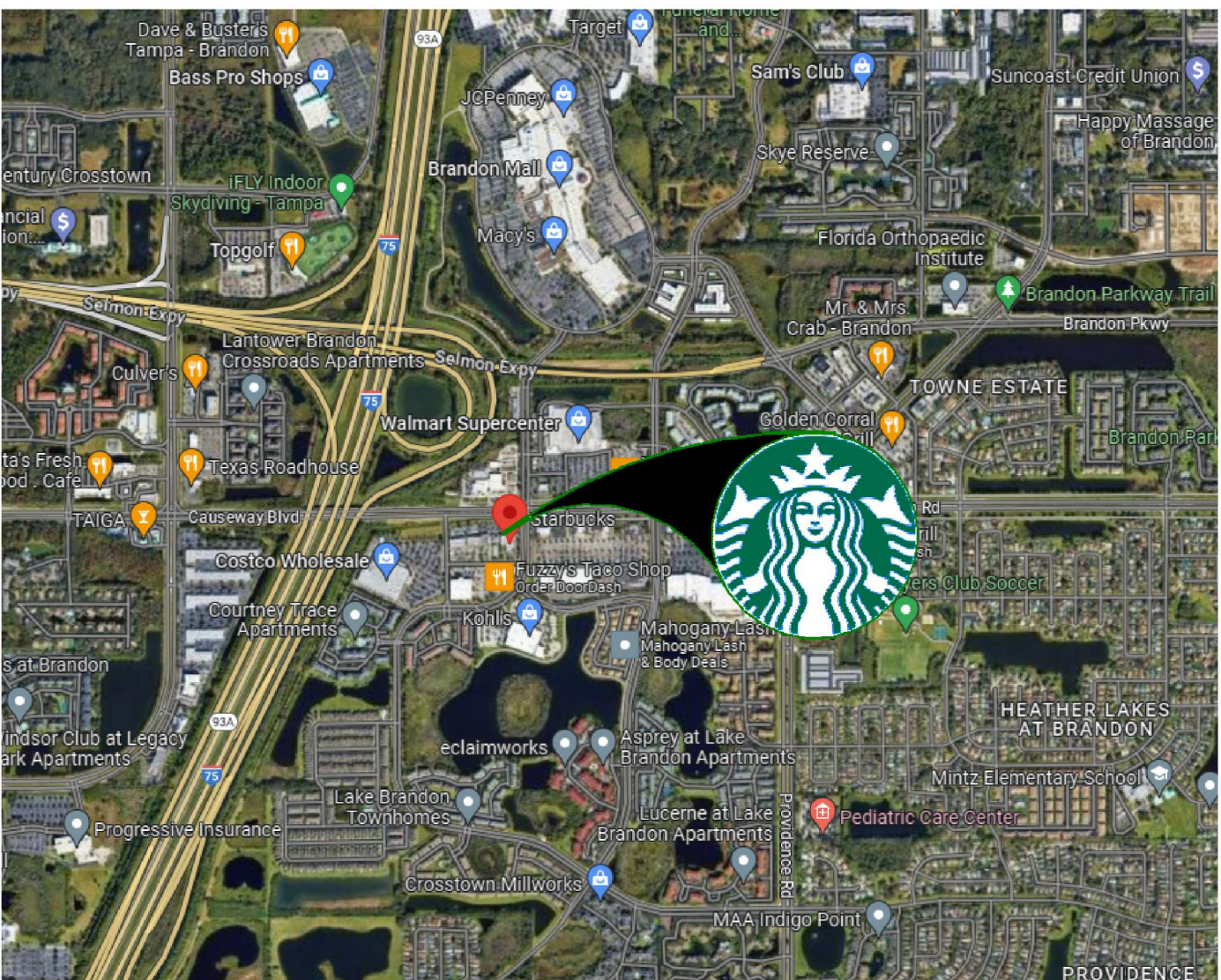

PROJECT CONTACTS

MAILING ADDRESS:	STARBUCKS COFFEE COMPANY 2401 UTAH AVENUE SOUTH MS STOP: S-SD10 SEATTLE, WASHINGTON 98134 (206) 318-1575
SENIOR DESIGN MANAGER:	LUCAS ALVAREZ-TABIO STARBUCKS COFFEE COMPANY 99 MERRICK WAY, SUITE 650 CORRAL GABLES, FL 33134 (786) 769-7966 PHONE LALVAREZ@STARBUCKS.COM
DESIGN MANAGER:	ROMINA VIGNOLO STARBUCKS COFFEE COMPANY 95 MERRICK WAY, SUITE 650 CORAL GABLES, FL 33134 (305) 529-5359 PHONE
DESIGN & SUBMITTALS:	MARTIN PEREZ GENSLER CHAPULTEPEC UNO REFORMA 509, PISO 26 CUAUHTÉMOC, 06500 CDMX, MEXICO MARTIN_PEREZ@GENSLER.COM SBUX-SUBMITTALS@GENSLER.COM
CONSTRUCTION MANAGER:	LYLE KRUMLAUF STARBUCKS COFFEE COMPANY (401) 607-8685 LKRUMLAU@STARBUCKS.COM

ARCHITECT OF RECORD:	M. ARTHUR GENSLER JR. & ASSOCIATES FL. LIC. N AR96486 545 NW 26TH ST., SUITE 250 MIAMI, FLORIDA 33127 (305) 350-7070 PHONE (305) 350-7071 FAX CONTACT: PABLO G. GARCIA SBUX-SUBMITTALS@GENSLER.COM
----------------------	--

MEP CONSULTANT OF RECORD:	SCHNACKEL ENGINEERS, INC 80 SOUTH LAKE AVENUE, SUITE 650 PASADENA, CA 91101, USA (626) 486-0246 (626) 714-3300 (626) 676-2021 CONTACT: JASON SEYMOUR JSEYMOUR@SCHNACKEL.COM
---------------------------	--

STRUCTURAL CONSULTANT OF RECORD:	BLISS & NYTRAY, INC 10440 N. CENTRAL EXPRESSWAY SUITE 1530 DALLS, TX 75231, USA (214) 432-8332 CONTACT: ADAM R. PHELPS A-PHELPS@BNIENGINEERS.COM
----------------------------------	---

SCOPE OF WORK

INTERIOR TENANT IMPROVEMENTS OF AN EXISTING GROUND FLOOR CAFE SPACE:

- EXPAND BACK OF HOUSE SPACE AND ENGINE
- NEW SECOND RESTROOM
- NEW FINISHES AT CAFE BAR
- NEW FINISHES AT RESTROOMS
- NO SCOPE AT DRIVE-THRU LANE

CLASSIFICATION OF WORK: ALTERATION -LEVEL 2, PER FBC 2023 - EXIST. BUILDING SECTION 404.

BUILDING INFORMATION

OCCUPANCY TYPE:	B*
TENANT AREA:	1,267 SQ.FT. + 210 SQ.FT. PATIO
BUILDING CLASSIFICATION:	II-B
FIRE SPRINKLER:	YES
FIRE ALARM:	YES

**CLASSIFIED AS B AS THERE ARE LESS THAN 50 OCCUPANTS PER 303.1.1

GENERAL NOTES

- THE DRAWINGS AND PROJECT MANUAL TOGETHER CONSTITUTE THE CONTRACT DOCUMENTS FOR CONSTRUCTION. ALL GENERAL REQUIREMENTS ARE TO BE MET AND ALL MATERIALS, FINISHES AND SYSTEMS ARE TO BE INSTALLED AND PERFORM PER SPECIFICATIONS UNLESS OTHERWISE NOTED.
- GENERAL CONTRACTOR SHALL VISIT THE SITE, REVIEW THE BUILDING SHELL DRAWINGS AS SUBMITTED BY THE LANDLORD OR STARBUCKS AND BECOME THOROUGHLY FAMILIAR WITH THE SITE CONDITIONS PRIOR TO CONSTRUCTION.
- GENERAL CONTRACTOR SHALL CONSULT WITH STARBUCKS CONSTRUCTION MANAGER TO RESOLVE ANY CHANGES, OMISSIONS OR PLAN DISCREPANCIES PRIOR TO CONSTRUCTION.
- ALL WORK SHALL BE PERFORMED IN STRICT COMPLIANCE WITH LOCAL, COUNTY, STATE AND FEDERAL CODES AND ORDINANCES.
- GENERAL CONTRACTOR SHALL VERIFY THE LOCATION OF ALL UTILITIES.
- GENERAL CONTRACTOR TO VERIFY ALL DIMENSIONS, INCLUDING CLEARANCES REQUIRED BY OTHER TRADES AND NOTIFY STARBUCKS CONSTRUCTION MANAGER OF ANY DISCREPANCIES PRIOR TO PROCEEDING WITH THE WORK. ALL DIMENSIONS ARE TO THE FACE OF THE FINISHED SURFACE UNLESS NOTED OTHERWISE. ALL DIMENSIONS TO BE TAKEN FROM DESIGNATED DATUM POINT. DO NOT SCALE DRAWINGS.
- GENERAL CONTRACTOR SHALL PATCH AND REPAIR ALL EXISTING WALLS, FLOORS, CEILINGS, OR OTHER SURFACES IDENTIFIED TO REMAIN THAT MAY BECOME DAMAGED DURING THE COURSE OF THE WORK.
- THE GENERAL CONTRACTOR IS RESPONSIBLE FOR OBTAINING PERMITS FOR FIRE PROTECTION, PLUMBING, MECHANICAL, AND ELECTRICAL SYSTEMS PRIOR TO INSTALLATION OF SUCH SYSTEMS.
- GENERAL CONTRACTOR SHALL RETAIN ONE SET OF PERMIT PLANS ON-SITE TO DOCUMENT ALL CHANGES MADE DURING CONSTRUCTION. THE RECORD DRAWINGS SHALL BE ISSUED TO THE OWNER AT PROJECT CLOSE-OUT AS DESCRIBED IN THE GENERAL REQUIREMENTS OF THE PROJECT MANUAL.
- GENERAL CONTRACTOR IS RESPONSIBLE FOR COORDINATING DELIVERY OF MATERIALS FROM STARBUCKS CONTRACTED THIRD PARTY LOGISTICS DISTRIBUTION SERVICES AND VENDOR DIRECT SHIPMENTS. SEE THE PROJECT MANUAL FOR ADDITIONAL INFORMATION.
- RESPONSIBILITY FOR SUPPLY AND DELIVERY OF MATERIALS AND EQUIPMENT IS IDENTIFIED IN THE DRAWING SCHEDULE SHEETS UNDER THE COLUMN LABELED "RESPONSIBILITY".
- FOR THE PURPOSE OF THE DOCUMENTS, TO "INSTALL", SHALL MEAN TO PROVIDE ALL FASTENERS, MISCELLANEOUS HARDWARE, BLOCKING, ELECTRICAL CONNECTIONS, PLUMBING CONNECTIONS AND OTHER ITEMS REQUIRED FOR A COMPLETE AND OPERATIONAL INSTALLATION, UNLESS OTHERWISE NOTED.
- ALL ITEM SUBSTITUTIONS MUST BE APPROVED BY THE STARBUCKS CONSTRUCTION MANAGER.
- STARBUCKS WILL PROVIDE THE PROJECT MANUAL AND SPECIFICATIONS FOR THIS PROJECT.

APPLICABLE CODES

FLORIDA BUILDING CODES		
FBC	FLORIDA BUILDING CODE, 8TH EDITION	2023
FBCEB	EXISTING BUILDING, 8TH EDITION	2023
FBCEC	ENERGY CONSERVATION, 8TH EDITION	2023
FBCP	PLUMBING, 8TH EDITION	2023
M	MECHANICAL, 8TH EDITION	2023
NATIONAL FIRE PROTECTION ASSOCIATION		
NPFA 1	FIRE CODE, FLORIDA FIRE PREVENTION CODE, 8TH EDITION	2021
NPFA 101	LIFE SAFETY CODE, FLORIDA FIRE PREVENTION CODE, 8TH EDITION	2021
NPFA-70 (NEC)	NATIONAL ELECTRICAL CODE	2020
ACCESIBILITY GUIDELINES		
ADA	ADA STANDARDS FOR ACCESSIBLE DESIGN BY THE U.S. DEPARTMENT OF JUSTICE	2010
FBCA	ACCESSIBILITY, 8TH EDITION	2023
ICC/ANSI 117.1	ACCESSIBLE AND USABLE BUILDINGS AND FACILITIES	2017
ADDITIONAL GUIDELINES		
ASHRAE 90.1	ANSI/ASHRAE/IES STANDARD 90.1	2016

ZONING INFORMATION

ZONING:		
PARCEL NUMBER:	072304-0502	
LEASABLE AREA:	1,267 SQ.FT.	
PROPOSED USE:	RESTAURANT (COFFEE SHOP) / RETAIL SALES AND SERVICES	
ZONNING TYPE:	PD - NO SPECIAL DESIGN OR OVERLAY DISTRICTS.	

JURISDICTION:

JUR: HILLSBOROUGH COUNTY
ADDRESS: 11029 CAUSEWAY BLVD.,
BRANDON, FL 33511

INDEX OF SHEETS

LEGEND: X - SHEET ISSUED
R - SHEET ISSUED FOR REFERENCE AND COORDINATION ONLY
SEE TITLEBLOCK FOR REVISION ISSUE DATE(S)

SHEET	SHEET TITLE	CONSTRUCTION REVIEW SET				
		PERMIT SET	REVISION 1	REVISION 2	REVISION 3	REVISION 4

GENERAL						
G001	GENERAL INFORMATION	X	X			
G002	LIFE SAFETY AND ACCESSIBILITY PLAN	X	X			
G003	FOOD SERVICE PLAN	X	X			
G004	ACCESSIBILITY GUIDELINES	X	X			
G004.1	ACCESSIBILITY GUIDELINES	X	X			
G005	PERSPECTIVE VIEWS	X	X			

DEMOLITION						
D101	DEMOLITION FLOOR PLAN	X	X			
D102	DEMO REFLECTED CEILING PLAN	X	X			

ARCHITECTURAL						
A101	BUILDING FLOOR PLAN	X	X			
A102	BUILDING FLOOR PENETRATION PLAN	X	X			
A201	BUILDING EXTERIOR ELEVATIONS	X	X			
A501	WALL FRAMING DETAILS	X	X			
A602	WINDOW AND DOOR SCHEDULES & DETAILS	X	X			

INTERIORS						
I101	FF & E PLAN	X	X			
I101.1	ENLARGED FF & E	X	X			
I102	CASEWORK PLAN	X	X			
I102.1	ADAPTABLE CASEWORK BASE PLAN	X	X			
I102.2	ADAPTABLE CASEWORK FRAMEWORK PLAN	X	X			
I102.3	ADAPTABLE CASEWORK CABINET PLAN	X	X			
I102.4	ADAPTABLE CASEWORK COUNTERTOP PLAN	X	X			
I103	REFLECTED CEILING PLAN	X	X			
I103.1	DIMENS. REFLECTED CEILING PLAN	X	X			
I103.2	REFLECTED CEILING PLAN REFERENCE	X	X			
I104	FLOOR FINISH PLAN	X	X			
I105	WALL FINISH PLAN	X	X			
I201	INTERIOR FINISH ELEVATIONS	X	X			
I202	INTERIOR FINISH ELEVATIONS	X	X			
I203	INTERIOR FINISH ELEVATIONS	X	X			
I401	RESTROOM PLAN & ELEVATIONS	X	X			
I501	ADAPTABLE CASEWORK DETAILS	X	X			
I502	CASEWORK DETAILS	X	X			
I503	ADAPTABLE CASEWORK SECTIONS	X	X			
I504	IMPULSE FIXTURE DETAILS	X	X			
I505	RCP DETAILS	X	X			
I506	FLOOR FINISH DETAILS	X	X			
I507	FLOOR FINISH DETAILS	X	X			
I508	WALL FINISH DETAILS	X	X			
I509	ARTWORK DETAILS & MENU DETAILS	X	X			
I601	CASEWORK AND FF&E SCHEDULES	X	X			
I602	INTERIOR FINISHES SCHEDULES	X	X			

STRUCTURAL						
S1.00	STRUCTURAL NOTES	X	X			
S1.01	STRUCTURAL PLAN SPECIFICATIONS	X	X			
S2.00	SLAB ON GRADE PLAN AND DETAILS	X	X			
S3.01	LIGHT GAUGE DETAILS	X	X			

ELECTRICAL						
E001	ELECTRICAL LEGEND	X	X			
E101	POWER PLAN AND EQUIP. SCHEDULE	X	X			
E102	ENLARGED POWER AND SYSTEMS PLANS	X	X			
E103	LIGHTING PLAN	X	X			
E104	VENSTAR CONTROL DIAGRAMS	X	X			
E601	ELECTRICAL DETAILS	X	X			
E602	ELECTRICAL DETAILS	X	X			
E603	ELECTRICAL DETAILS	X	X			
E601	PANEL SCHEDULES AND ONE-LINE DIAGRAM	X	X			

MECHANICAL						
M001	MECHANICAL NOTES	X	X			
M101	MECHANICAL DESIGN PLAN	X	X			
M102	MECHANICAL ROOF PLAN	X	X			
M501	MECHANICAL DETAILS	X	X			
M601	MECHANICAL DETAILS	X	X			
M701	MECHANICAL DETAILS	X	X			

PLUMBING						
P100	PLUMBING SCHEDULES	X	X			
P101	PLUMBING SUPPLY PLAN	X	X			
P102	PLUMBING WASTE & VENT PLAN	X	X			
P201	PLUMBING DETAILS	X	X			
P202	PLUMBING DETAILS	X	X			
P301	PLUMBING RISER DIAGRAM	X	X			
P302	PLUMBING RISER DIAGRAM	X	X			

PERMIT SET - FOR CONSTRUCTION USE

© 2022 STARBUCKS COFFEE COMPANY

STARBUCKS®
2401 UTAH AVENUE SOUTH
SEATTLE, WASHINGTON 98134
(206) 318-1575

THESE DRAWINGS AND THE PROJECT MANUAL ARE CONFIDENTIAL AND SHALL REMAIN THE SOLE PROPERTY OF STARBUCKS CORPORATION, WHICH IS THE OWNER OF THE COPYRIGHT IN THIS WORK. THEY SHALL NOT BE REPRODUCED (IN WHOLE OR IN PART), SHARED WITH THIRD PARTIES OR USED IN ANY MANNER ON OTHER PROJECTS OR EXTENSIONS TO THIS PROJECT WITHOUT THE PRIOR WRITTEN CONSENT OF STARBUCKS CORPORATION. THESE DRAWINGS AND SPECIFICATIONS ARE INTENDED TO EXPRESS DESIGN INTENT FOR A PROTOTYPICAL STARBUCKS STORE (WHICH IS SUBJECT TO CHANGE AT ANYTIME) AND DO NOT REFLECT ACTUAL SITE CONDITIONS. NEITHER PARTY SHALL HAVE ANY OBLIGATION NOR LIABILITY TO THE OTHER (EXCEPT STATED ABOVE) UNTIL A WRITTEN AGREEMENT IS FULLY EXECUTED BY BOTH PARTIES.

STARBUCKS TEMPLATE VERSION: I:2024.01.01

PABLO GARCIA, AIA, REG. FL NO. AR99297

Gensler

MAIN OFFICE:
M. ARTHUR GENSLER JR. & ASSOCIATES
220 MONTGOMERY STREET, SUITE 200
SAN FRANCISCO, CA 94104 USA
Tel: (415) 433-3700
Fax: (415) 636-4939

SATELLITE OFFICE:
M. ARTHUR GENSLER JR. & ASSOCIATES
FL QUALIFIER'S LIC. NO. AR96486
545 NW 26TH ST
SUITE 200
MIAMI, FL 33127 USA
Tel: (305) 350-7070
Fax: (305) 350-7071

PROJECT NAME:
CAUSEWAY BLVD

PROJECT ADDRESS:
**11029 CAUSEWAY BLVD
UNIT E,
BRANDON, FL 33511**

STORE #:	8549
PROJECT #:	14513-116
ISSUE DATE:	03-01-2024
DESIGN MANAGER:	ROMINA VIGNOLO
PRODUCTION DESIGNER:	GENSLER
CHECKED BY:	GENSLER

Revision Schedule			
Rev	Date	By	Description

SHEET TITLE:
GENERAL INFORMATION

SCALE: AS SHOWN

SHEET NUMBER:
G001

KEYED NOTES

- 01 30" X 48" CLEAR FOR WHEELCHAIR ACCESS.
02 POS. HAND-OFF PLANE AND CONDIMENT CART COUNTERTOP ARE 2'-10" (MAX.) AFF FOR WHEELCHAIR ACCESSIBILITY.
03 ADA MANEUVERING CLEARANCE AT DOORS; FRONT APPROACH, PUSH SIDE, DOOR PROVIDED WITH CLOSER: 48" MIN. BY 48" MIN.
04 HAND SINKS AND LAVATORIES TO BE 2'-10" AFF AND 30" X 48" CLEAR FOR WHEELCHAIR ACCESSIBILITY W/ BACKPLASH BY CODE.
05 ADA MANEUVERING CLEARANCE AT DOORS; FRONT APPROACH, PULL SIDE, DOOR PROVIDED WITH CLOSER: 54" MIN BY 60" MIN.
06 60" DIAMETER CLEAR FOR WHEELCHAIR ACCESS.
07 ALL THRESHOLDS TO BE ADA COMPLIANT PER ALL APPLICABLE CODES
08 ADA TABLE TOPS SHALL BE 28" MINIMUM AND 34" MAXIMUM IN HEIGHT ABOVE THE FLOOR, KNEE CLEARANCE SHALL BE A MINIMUM OF 27" IN HEIGHT ABOVE THE FLOOR AND 30" MINIMUM IN WIDTH.

DEPT. OF AGRICULTURE AND CONSUMER SERV. FINISH SCHEDULE

- BAR**
FLOOR: POLYVINYL FLOORING
WALL: FRP BELOW COUNTER, CERAMIC BACKBAR WALL TILE, CORIAN BACKSPLASH, POLYVINYL BASE, WOOD CLADDING
CEILING: PAINTED GYPSUM CEILING
- CAFE**
FLOOR: CERAMIC TILE FLOORING
WALL: WAINSCOT, WALL COVERING, PAINT
CEILING: NEW ACOUSTICAL CEILING TILE
- WORKROOM**
FLOOR: POLYVINYL FLOORING
WALL: FRP WITH POLYVINYL BASE
CEILING: EXISTING + NEW ACOUSTICAL CEILING TILE
- RESTROOM**
FLOOR: CERAMIC TILE FLOORING
WALL: CERAMIC WALL TILE
CEILING: PAINTED GYPSUM CEILING

HEALTH DEPT. PLAN NOTES

- A. GENERAL CONTRACTOR TO SCHEDULE WITH REFRIGERATION CONTRACTOR TO CONDUCT INITIAL FOOD CASE START-UP AND TESTING. FOR APPROVED CONTRACTOR, CONTACT THE VENDOR.
- B. THE SPACE IS SERVED BY THE MUNICIPAL WATER AND SEWER SYSTEM UNLESS OTHERWISE NOTED.
- C. ALL EQUIPMENT AND INSTALLATION WILL MEET NATIONAL SANITATION FOUNDATION STANDARDS OR EQUIVALENT.
- D. EQUIPMENT UNITS SHALL CONTAIN NO EXPOSED THREADS, EMBELLISHMENTS OR OVERHANGING EDGES THAT SERVE AS PLACES FOR ACCUMULATION OF DUST, DIRT AND DEBRIS
- E. WARMING OVEN(S) SHOWN FOR PERMITTING PURPOSES. INSTALLATION AT STORE OPENING TO BE VERIFIED BY STARBUCKS CONSTRUCTION REPRESENTATIVE.
- F. EACH HAND WASHING WILL HAVE A SINGLE SERVICE TOWEL AND SOAP DISPENSER AND ALL HAND SINKS TO HAVE A COMBINATION FAUCET OR PREMIXING FAUCET.
- G. REFERENCE INTERIOR SCHEDULE SHEETS (I600 SERIES) FOR ADDITIONAL INFORMATION.
- H. PROVIDE SNEEZE GUARDS WHERE REQUIRED BY JURISDICTION.
- I. ALL FOOD STORAGE AND DISPLAY SHELVING SHALL BE A MINIMUM 6" (150MM) ABOVE FINISH FLOOR.

LEGEND

- EXISTING ITEM/EQUIPMENT FOR FUTURE
- EXISTING ITEM/EQUIPMENT TO BE REUSED
- EXISTING ITEM/EQUIPMENT TO REMAIN
- ADJACENT TENANT

NOTE: LEGEND IS DEPENDENT ON COLORS USED FOR COMPLETE SCOPE INFORMATION.

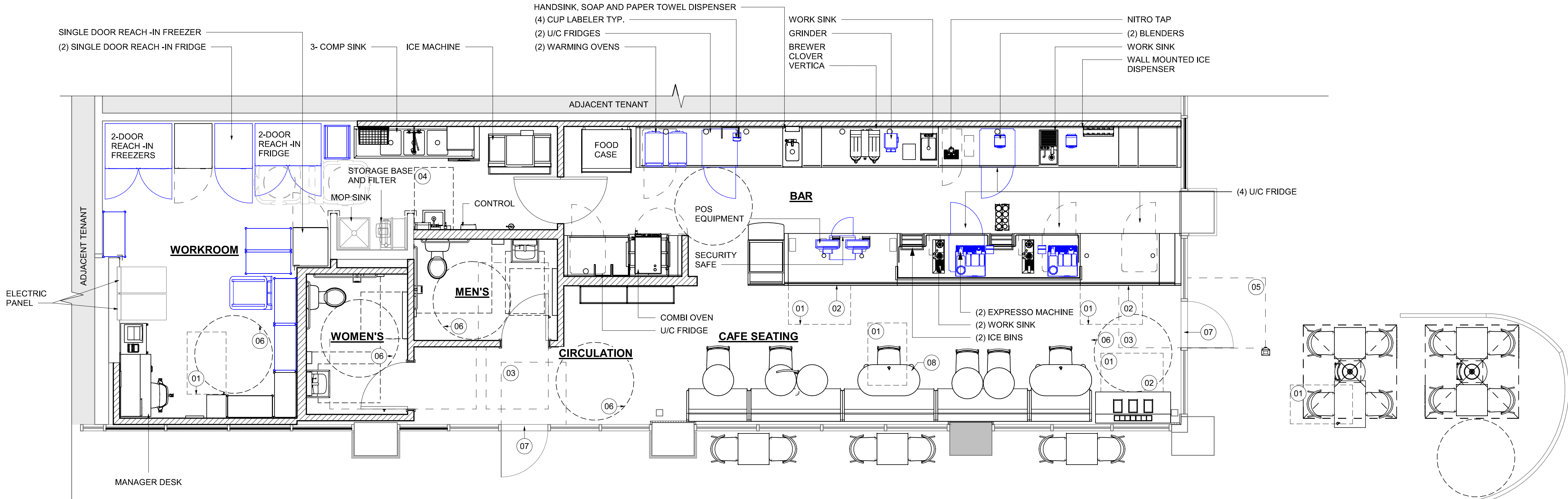

01 FOOD SERVICE PLAN
Scale: 1/4" = 1'-0"

PERMIT SET - FOR CONSTRUCTION USE



© 2022 STARBUCKS COFFEE COMPANY

STARBUCKS®
2401 UTAH AVENUE SOUTH
SEATTLE, WASHINGTON 98134
(206) 318-1575

THESE DRAWINGS AND THE PROJECT MANUAL ARE CONFIDENTIAL AND SHALL REMAIN THE SOLE PROPERTY OF STARBUCKS CORPORATION, WHICH IS THE OWNER OF THE COPYRIGHT IN THIS WORK. THEY SHALL NOT BE REPRODUCED (IN WHOLE OR IN PART), SHARED WITH THIRD PARTIES OR USED IN ANY MANNER ON OTHER PROJECTS OR EXTENSIONS TO THIS PROJECT WITHOUT THE PRIOR WRITTEN CONSENT OF STARBUCKS CORPORATION. THESE DRAWINGS AND SPECIFICATIONS ARE INTENDED TO EXPRESS DESIGN INTENT FOR A PROTOTYPICAL STARBUCKS STORE (WHICH IS SUBJECT TO CHANGE AT ANYTIME) AND DO NOT REFLECT ACTUAL SITE CONDITIONS. NEITHER PARTY SHALL HAVE ANY OBLIGATION NOR LIABILITY TO THE OTHER (EXCEPT STATED ABOVE) UNTIL A WRITTEN AGREEMENT IS FULLY EXECUTED BY BOTH PARTIES.

STARBUCKS TEMPLATE VERSION: I2024.01.01

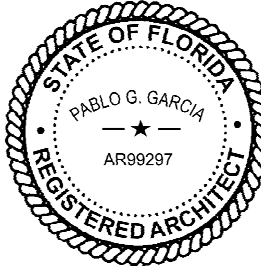

Digitally signed by Pablo G. Garcia
DN: cn=Pablo G. Garcia
o=STARBUCKS COFFEE COMPANY, INC., c=US
Reason: I agree to the terms defined by the placement of my signature on this document.
Date: 2024.03.01 18:43:07 -0500

PABLO GARCIA, AIA, REG. FL NO. AR99297

Gensler
MAIN OFFICE
M. ARTHUR GENSLER JR. & ASSOCIATES
220 MONTGOMERY STREET, SUITE 200
SAN FRANCISCO, CA 94104 USA
Tel (415) 433-3700
Fax (415) 636-6939
SATELLITE OFFICE
M. ARTHUR GENSLER JR. & ASSOCIATES
FL QUALIFIER'S INC. NO. AR56486
545 NW 9TH ST
SUITE 200
MIAMI, FL 33127 USA
Tel (305) 350-7070
Fax (305) 350-7071

PROJECT NAME:
CAUSEWAY BLVD

PROJECT ADDRESS:
**11029 CAUSEWAY BLVD
UNIT E,
BRANDON, FL 33511**

STORE #: 8549
PROJECT #: 14513-116
ISSUE DATE: 03-01-2024
DESIGN MANAGER: ROMINA VIGNOLO
PRODUCTION DESIGNER: GENSLER
CHECKED BY: GENSLER

Revision Schedule			
Rev	Date	By	Description

SHEET TITLE:
FOOD SERVICE PLAN

SCALE: AS SHOWN

SHEET NUMBER:
G003

GENERAL NOTES

- A. SECTION REFERENCES INDICATED ON THIS SHEET ARE FOR 2023 FLORIDA BUILDING CODE, ACCESSIBILITY, 8TH EDITION.
- B. THE RUNNING SLOPE OF WALKING SURFACES SHALL NOT BE STEEPER THAN 1:20. THE CROSS SLOPE OF A WALKING SURFACE SHALL NOT BE STEEPER THAN 1:48 (REF: 403.3).

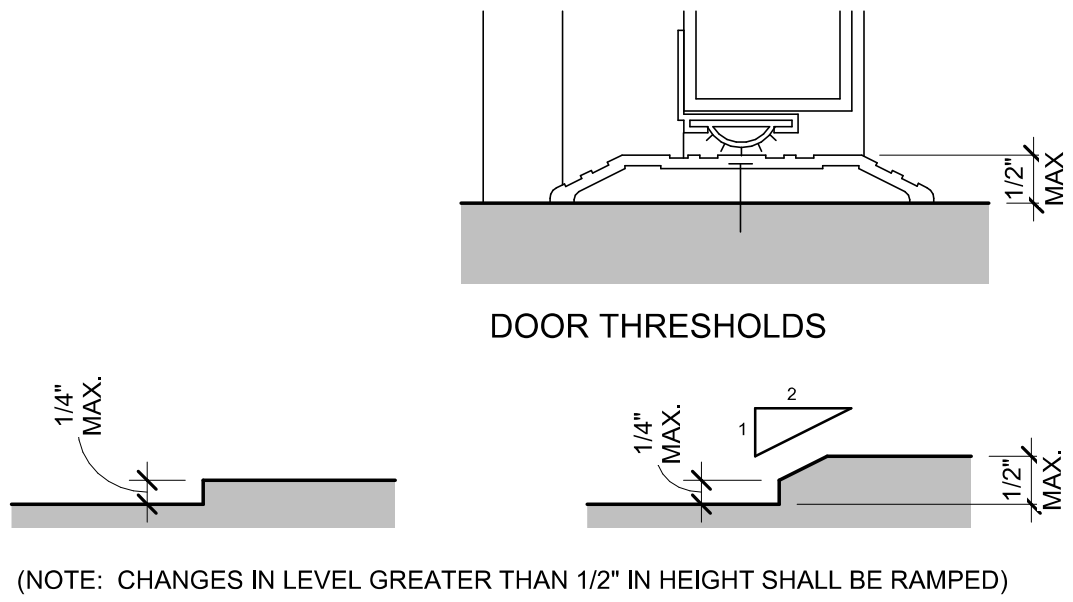

01 CHANGES IN LEVEL

Scale: 6" = 1'-0"

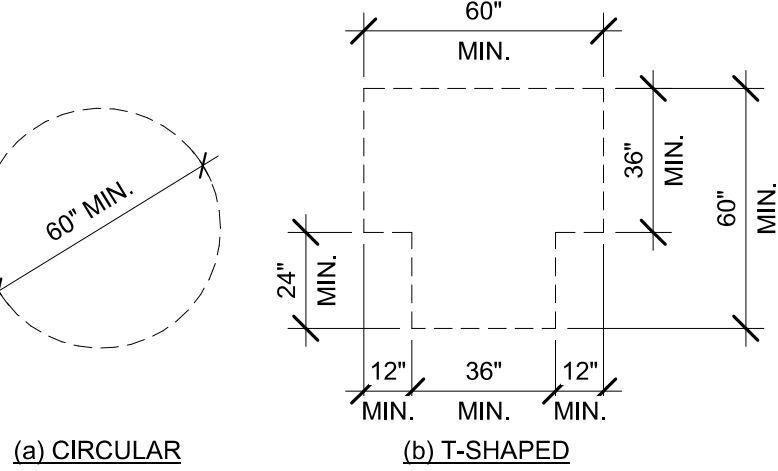

02 TURNING SPACE

Scale: 1/4" = 1'-0"

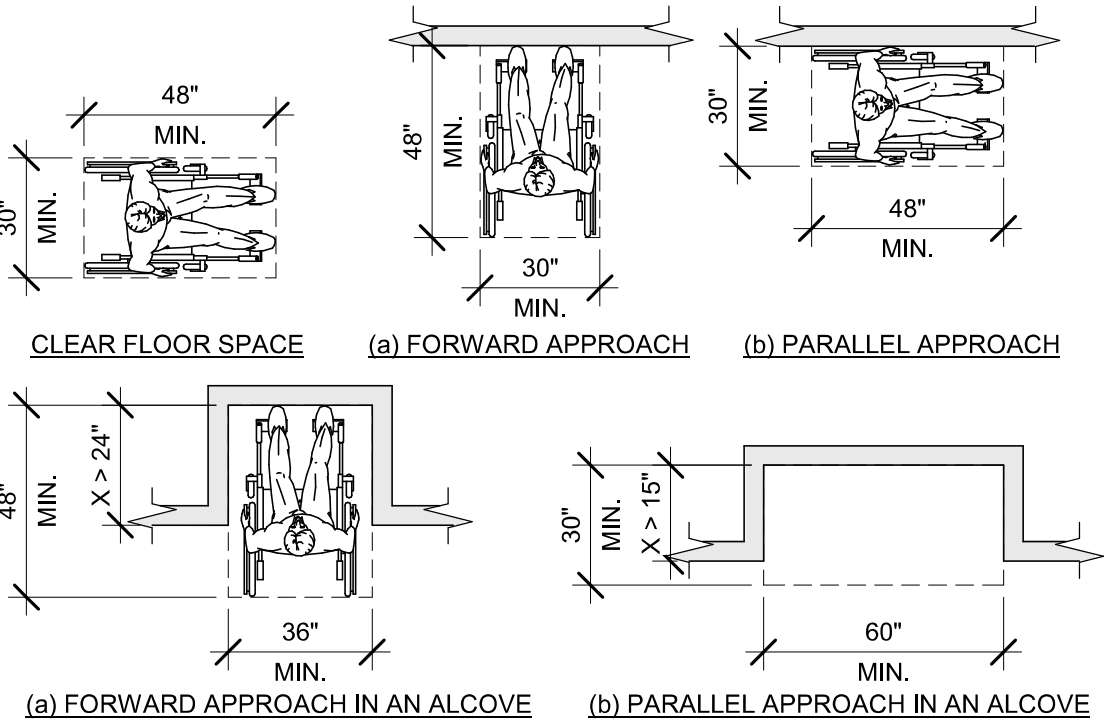

03 CLEAR FLOOR SPACE

Scale: 1/4" = 1'-0"

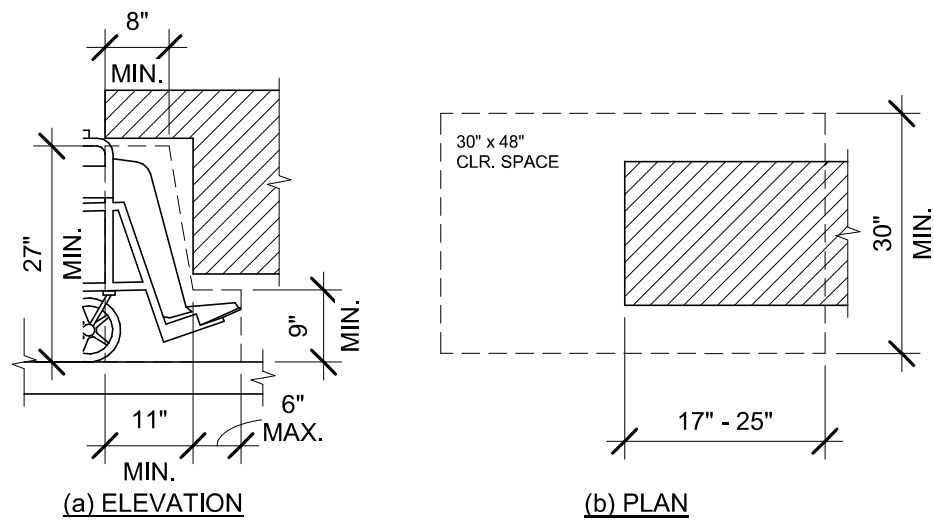

04 KNEE AND TOE CLEARANCE

Scale: 1/2" = 1'-0"

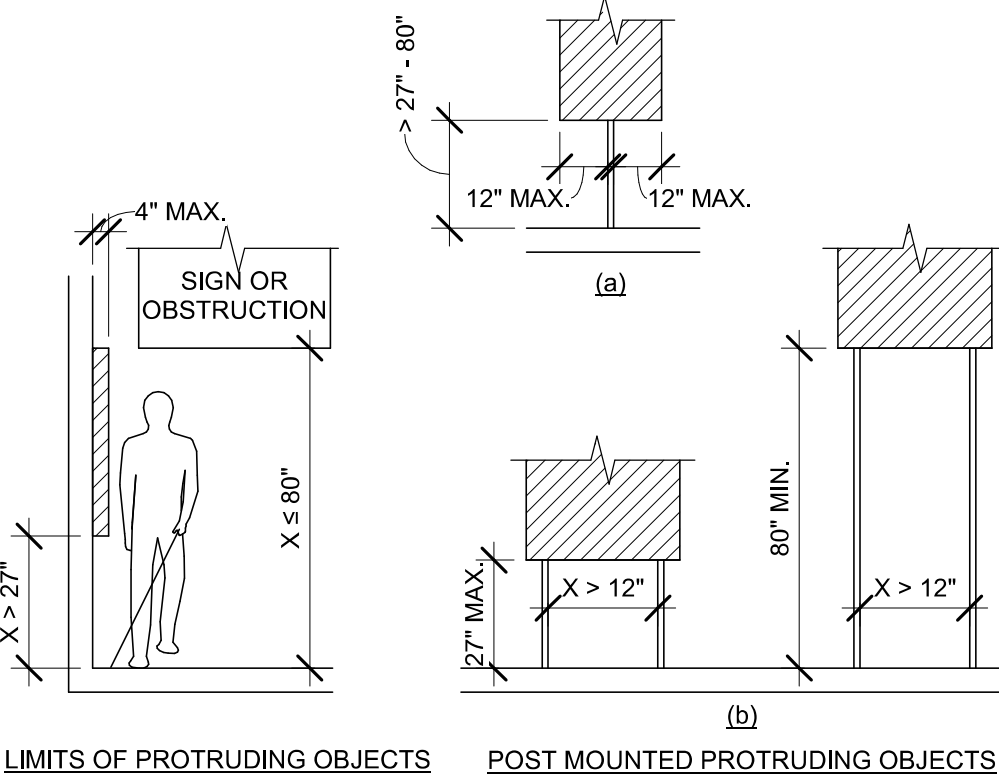

05 PROTRUDING OBJECTS

Scale: 1/4" = 1'-0"

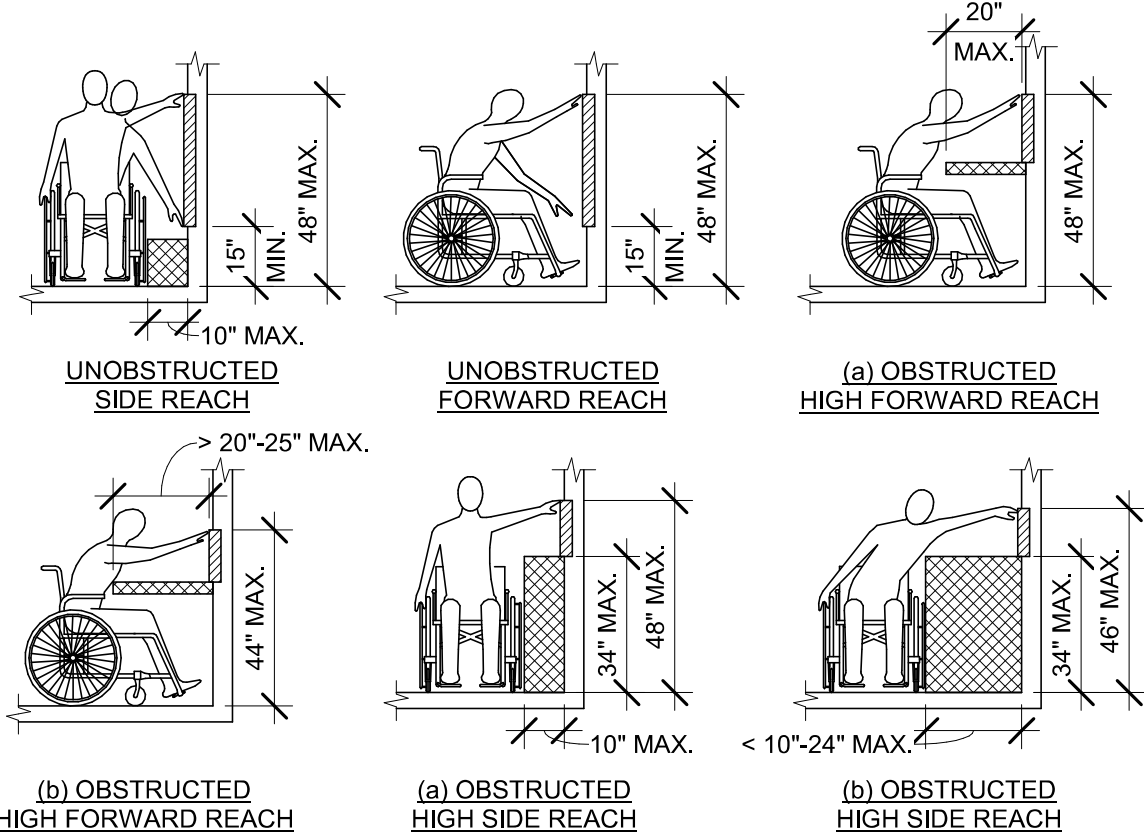

06 REACH RANGES

Scale: 1/4" = 1'-0"

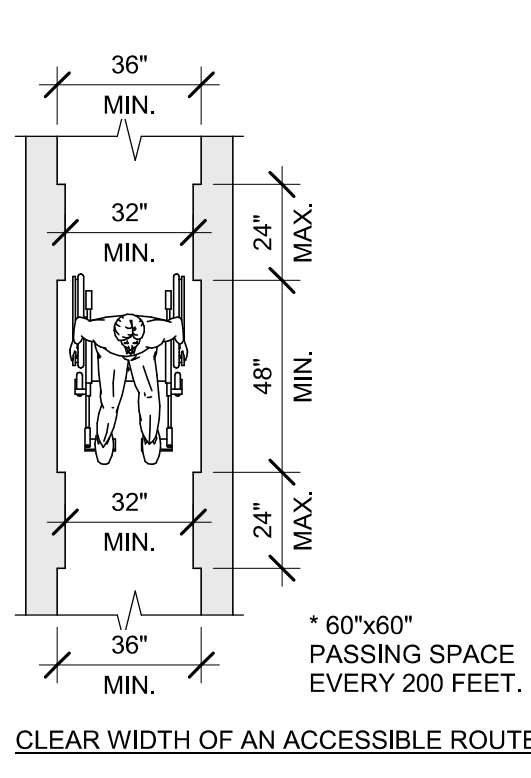

07 CLEAR WIDTH

Scale: 1/4" = 1'-0"

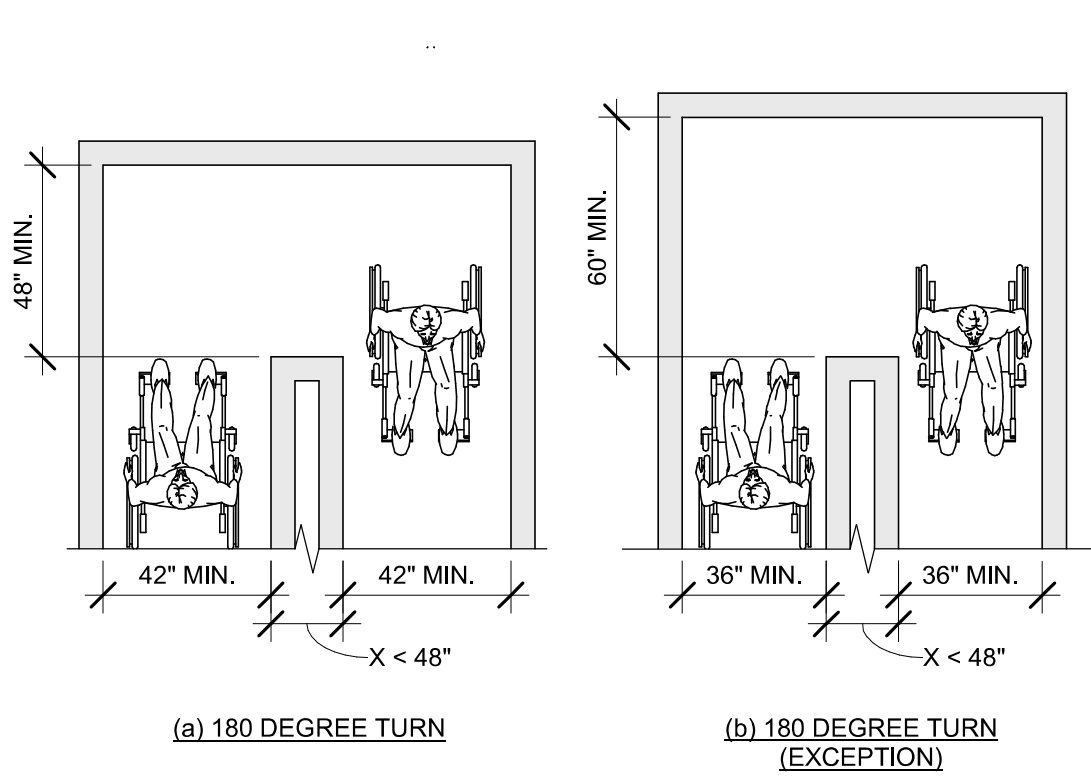

08 CLEAR WIDTH AT 180 DEGREE TURN

Scale: 1/4" = 1'-0"

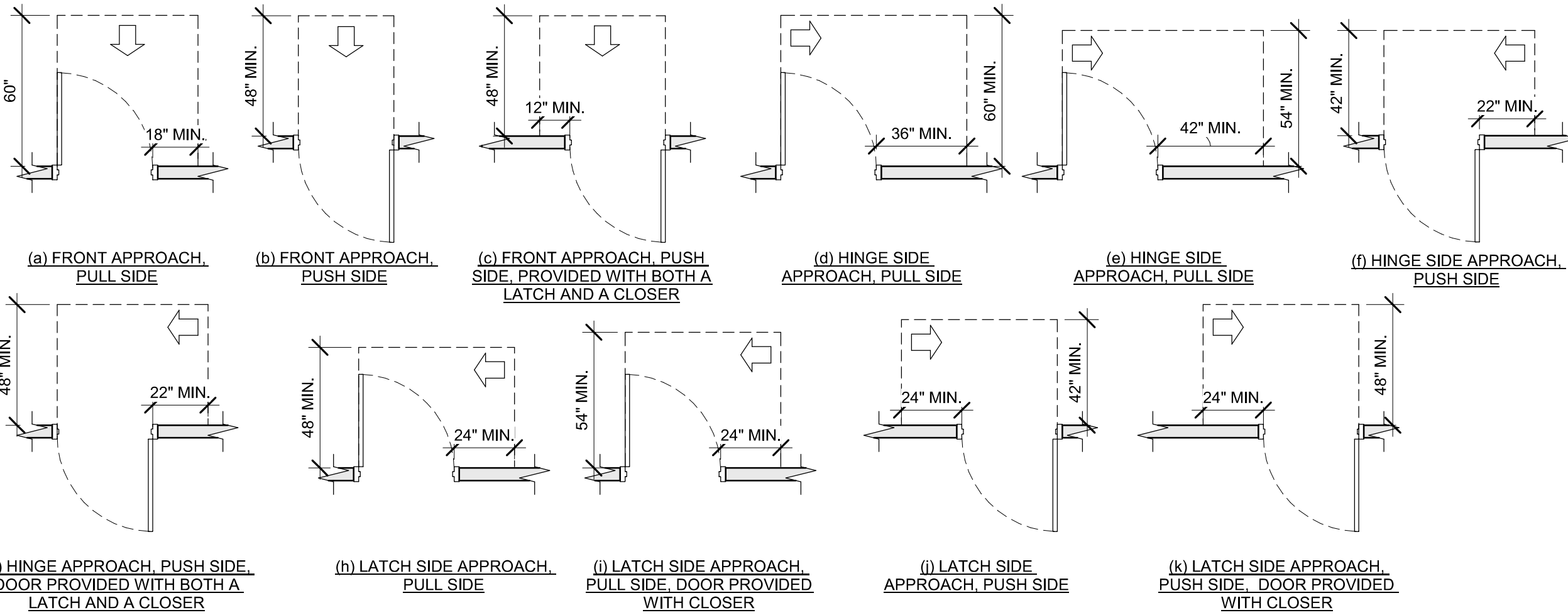

09 MANEUVERING CLEARANCES AT SWINGING DOORS

Scale: 1/4" = 1'-0"



11 CLEAR WIDTH AT DOORS & DOORWAYS

Scale: 1/4" = 1'-0"

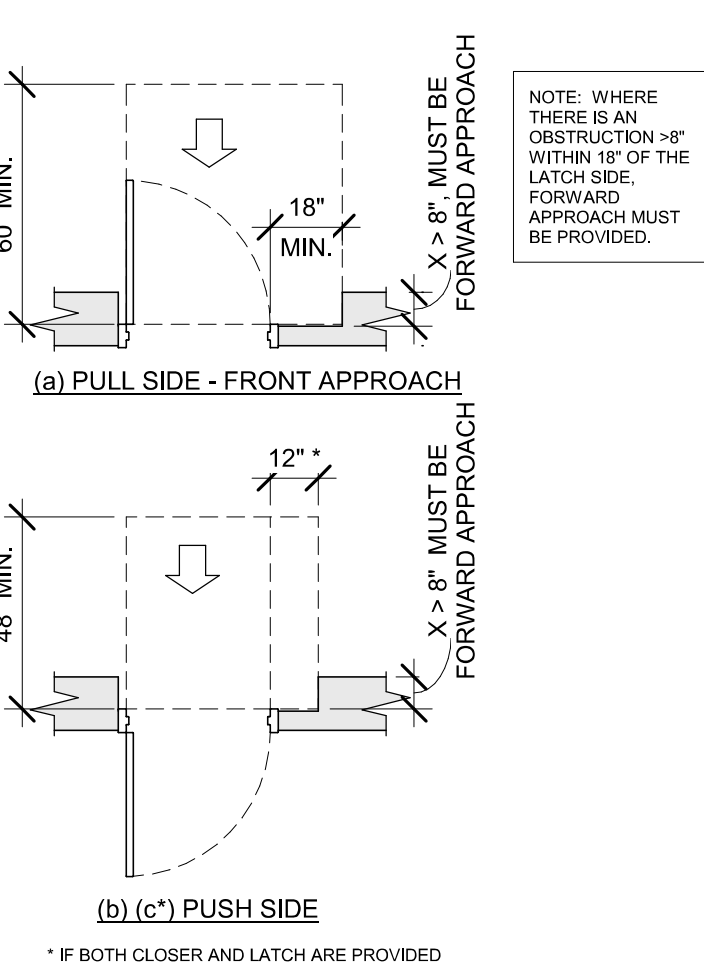

12 RECESSED DOORS

Scale: 1/4" = 1'-0"

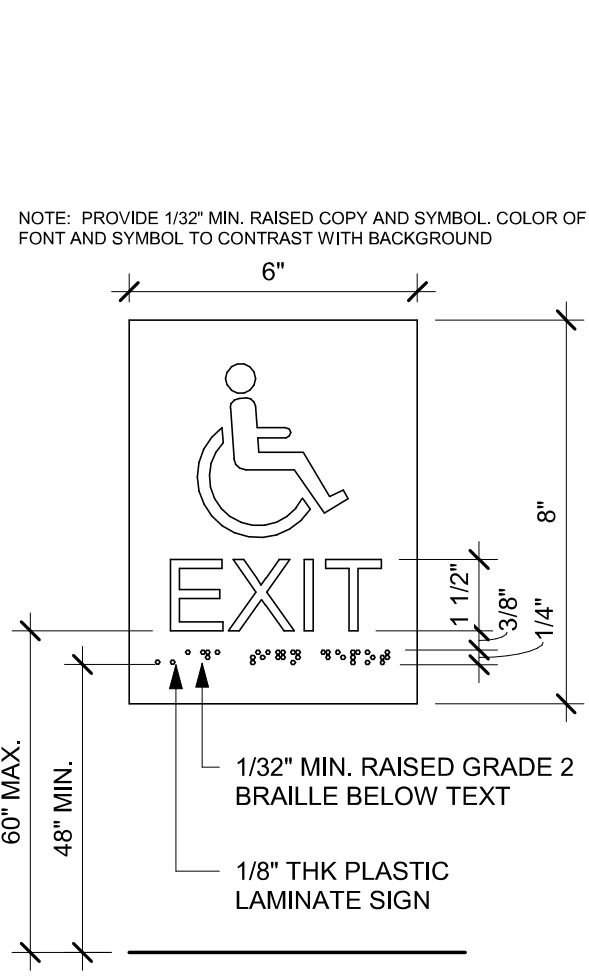

ACCESSIBLE EXIT SIGN / SYMBOL

Scale: 3" = 1'-0"

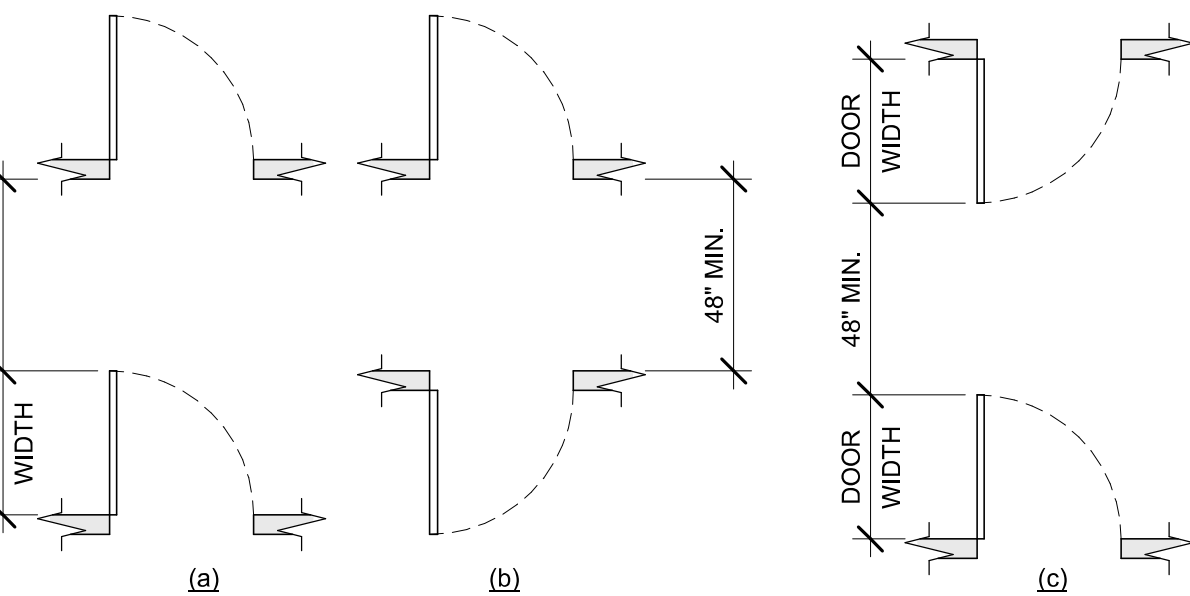

14 DOORS IN SERIES

Scale: 1/4" = 1'-0"

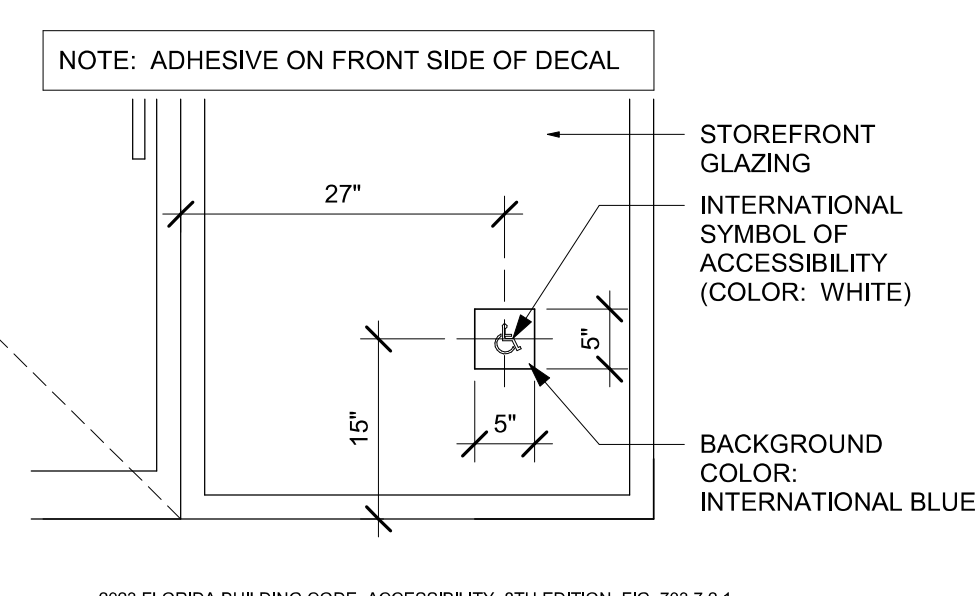

ACCESSIBLE STOREFRONT ENTRANCE GRAPHIC

Scale: 3/4" = 1'-0"

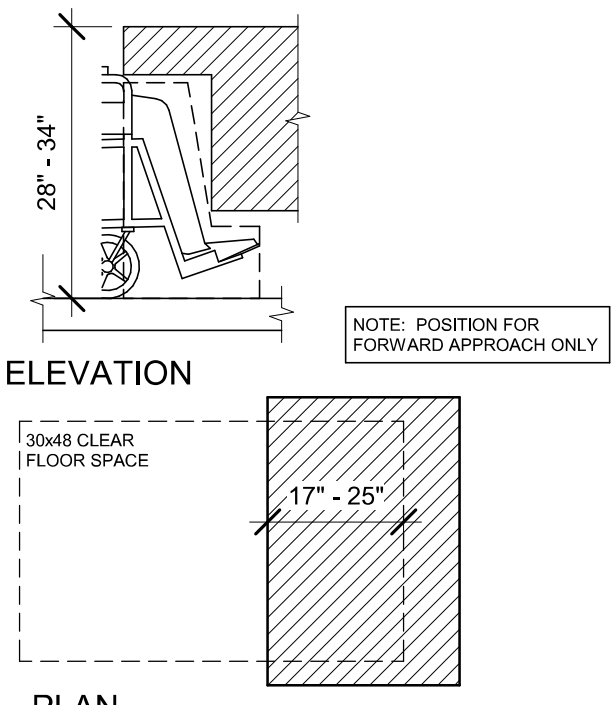

16 DINING AND WORK SURFACES

Scale: 1/2" = 1'-0"

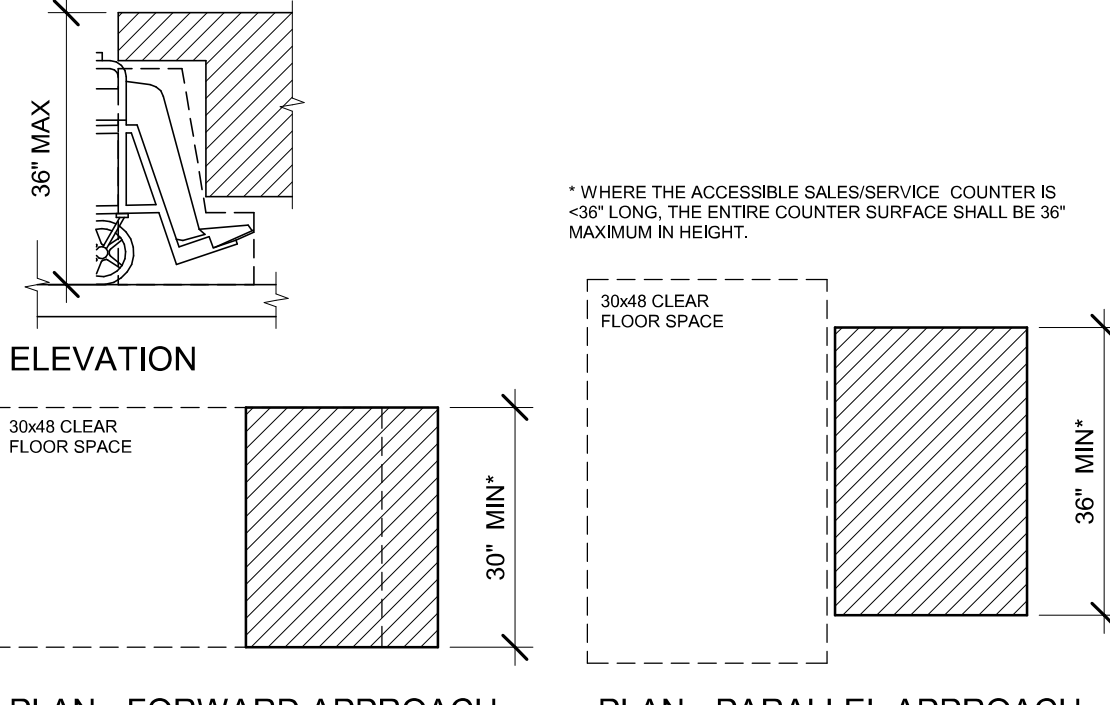

17 SALES AND SERVICE COUNTERS

Scale: 1/2" = 1'-0"

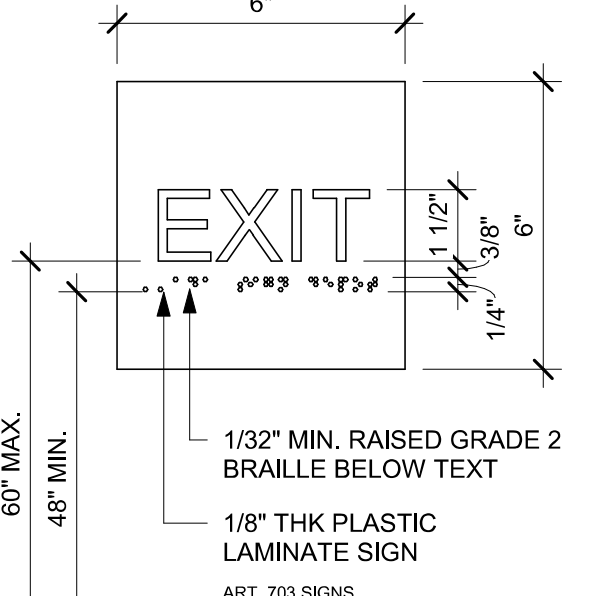

18 EXIT SIGN - STANDARD

Scale: 3" = 1'-0"



STARBUCKS®
2401 UTAH AVENUE SOUTH
SEATTLE, WASHINGTON 98134
(206) 318-1575

THESE DRAWINGS AND THE PROJECT MANUAL ARE CONFIDENTIAL AND SHALL REMAIN THE SOLE PROPERTY OF STARBUCKS CORPORATION, WHICH IS THE OWNER OF THE COPYRIGHT IN THIS WORK. THEY SHALL NOT BE REPRODUCED (IN WHOLE OR IN PART), SHARED WITH THIRD PARTIES OR USED IN ANY MANNER ON OTHER PROJECTS OR EXTENSIONS TO THIS PROJECT WITHOUT THE PRIOR WRITTEN CONSENT OF STARBUCKS CORPORATION. THESE DRAWINGS AND SPECIFICATIONS ARE INTENDED TO EXPRESS DESIGN INTENT FOR A PROTOTYPICAL STARBUCKS STORE (WHICH IS SUBJECT TO CHANGE AT ANYTIME) AND DO NOT REFLECT ACTUAL SITE CONDITIONS. NEITHER PARTY SHALL HAVE ANY OBLIGATION NOR LIABILITY TO THE OTHER (EXCEPT STATED ABOVE) UNTIL A WRITTEN AGREEMENT IS FULLY EXECUTED BY BOTH PARTIES.

STARBUCKS TEMPLATE VERSION: I2024.01.01

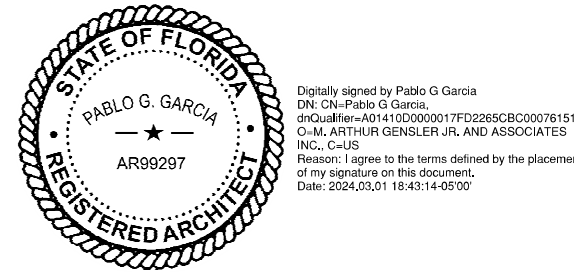

PABLO GARCIA, AIA, REG. FL NO. AR99297

Gensler

MAIN OFFICE
M. ARTHUR GENSLER JR. & ASSOCIATES
220 MONTGOMERY STREET, SUITE 200
SAN FRANCISCO, CA 94104 USA

Tel (415) 433-3700
Fax (415) 636-4939

SATELLITE OFFICE
M. ARTHUR GENSLER JR. & ASSOCIATES
FL QUALIFIER'S LIC. NO. AR66486
545 NW 9TH ST
SUITE 200
MIAMI, FL 33127 USA

Tel (305) 350-7070
Fax (305) 350-7071

PROJECT NAME:
CAUSEWAY BLVD

PROJECT ADDRESS:
**11029 CAUSEWAY BLVD
UNIT E,
BRANDON, FL 33511**

STORE #: 8549
PROJECT #: 14513-116
ISSUE DATE: 03-01-2024
DESIGN MANAGER: ROMINA VIGNOLO
PRODUCTION DESIGNER: GENSLER
CHECKED BY: GENSLER

Revision Schedule				
Rev	Date	By	Description	

SHEET TITLE:
**ACCESSIBILITY
GUIDELINES**
SCALE: AS SHOWN

SHEET NUMBER:
G004

PERMIT SET - FOR CONSTRUCTION USE

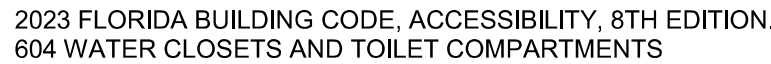

Scale: 1/2" = 1'-0"

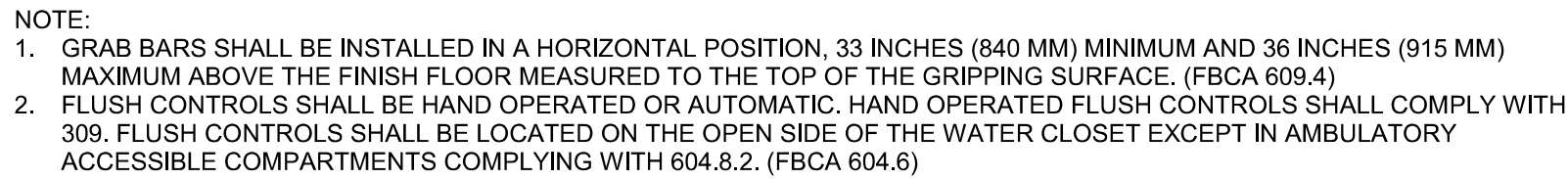

Scale: 1/2" = 1'-0"



Scale: 1/2" = 1'-0"



Scale: $3/8" = 1'-0"$



2401 UTAH AVENUE SOUTH
SEATTLE, WASHINGTON 98134
(206) 318-1575

THESE DRAWINGS AND THE PROJECT MANUAL ARE CONFIDENTIAL AND SHALL REMAIN THE SOLE PROPERTY OF STARBUCKS CORPORATION, WHICH IS THE OWNER OF THE COPYRIGHT IN THIS WORK. THEY SHALL NOT BE REPRODUCED (IN WHOLE OR IN PART), SHARED WITH ANY OTHER PARTY OR USED IN ANY MANNER ON OTHER PROJECTS OR EXTENSIONS TO THIS PROJECT WITHOUT THE PRIOR WRITTEN CONSENT OF STARBUCKS CORPORATION. THESE DRAWINGS AND SPECIFICATIONS ARE INTENDED TO EXPRESS DESIGN INTENT FOR A PROTOTYPICAL STARBUCKS STORE (WHICH IS SUBJECT TO CHANGE) AND DO NOT CONSTITUTE AN ACTUAL SITE CONDITIONS. NEITHER PARTY SHALL HAVE ANY OBLIGATION NOR LIABILITY TO THE OTHER (EXCEPT STATED ABOVE) UNTIL A WRITTEN AGREEMENT IS FULLY EXECUTED BY BOTH PARTIES.

STARBUCKS TEMPLATE VERSION: i2024.01.01

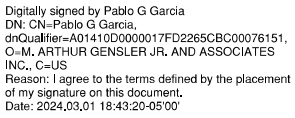

PABLO GARCIA, AIA, REG. FL NO. AR99297

MAIN OFFICE
M. ARTHUR GENSLER JR. & ASSOCIATES
220 MONTGOMERY STREET, SUITE 200
SAN FRANCISCO, CA 94104 USA

Tel (415) 433.3700
Fax (415) 836.4599

SATELLITE OFFICE
M. ARTHUR GENSER JR. & ASSOCIATES
FL. QUALIFIER'S LIC. NO. AR96486
545 NW 26TH ST
SUITE 250
MIAMI, FL 33127 USA

Tel (305) 350.7070
Fax (305) 350.7071

PROJECT NAME: CAUSEWAY BLVD

PROJECT ADDRESS:
11029 CAUSEWAY BLVD
UNIT E,
BRANDON, FL 33511

STORE #: 8549
PROJECT #: 14513-116
ISSUE DATE: 03-01-2024
DESIGN MANAGER: ROMINA VIGNA
PRODUCTION DESIGNER: GENSLER
CHECKED BY: GENSLER

Revision Schedule	
By	Description

SHEET TITLE:
**ACCESSIBILITY
GUIDELINES**
SCALE: AS SHOWN

SHEET NUMBER:
G004.1



FRONT BAR VIEW

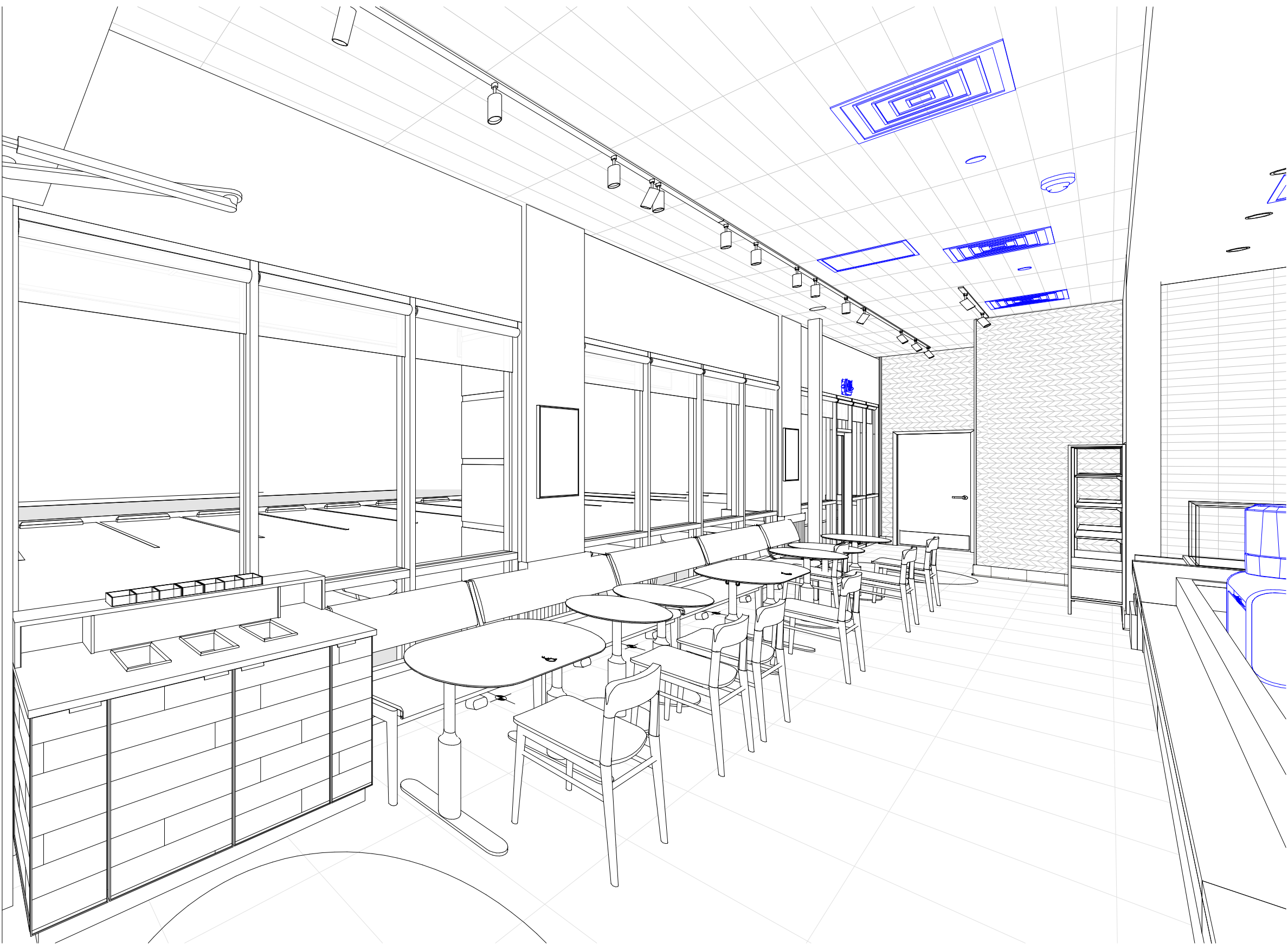

VIEW AT CONDIMENT CART



VIEW AT MERCH



VIEW AT BANQUETTE



© 2022 STARBUCKS COFFEE COMPANY

STARBUCKS®
2401 UTAH AVENUE SOUTH
SEATTLE, WASHINGTON 98134
(206) 318-1575

THESE DRAWINGS AND THE PROJECT MANUAL ARE CONFIDENTIAL AND SHALL REMAIN THE SOLE PROPERTY OF STARBUCKS CORPORATION, WHICH IS THE OWNER OF THE COPYRIGHT IN THIS WORK. THEY SHALL NOT BE REPRODUCED (IN WHOLE OR IN PART), SHARED WITH THIRD PARTIES OR USED IN ANY MANNER ON OTHER PROJECTS OR EXTENSIONS TO THIS PROJECT WITHOUT THE PRIOR WRITTEN CONSENT OF STARBUCKS CORPORATION. THESE DRAWINGS AND SPECIFICATIONS ARE INTENDED TO EXPRESS DESIGN INTENT FOR A PROTOTYPICAL STARBUCKS STORE (WHICH IS SUBJECT TO CHANGE AT ANYTIME) AND DO NOT REFLECT ACTUAL SITE CONDITIONS. NEITHER PARTY SHALL HAVE ANY OBLIGATION OR LIABILITY TO THE OTHER (EXCEPT STATED ABOVE) UNTIL A WRITTEN AGREEMENT IS FULLY EXECUTED BY BOTH PARTIES.

STARBUCKS TEMPLATE VERSION: I2024.01.01

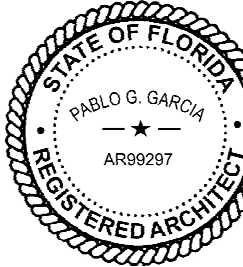

Digitally signed by Pablo G. Garcia
DN: cn=Pablo G. Garcia
c=US, ou=Starbucks, email=pablo.garcia@starbucks.com, serial=1843297, version=1
Reason: I agree to the terms defined by the placement of my signature to this document.
Date: 2024.01.01 18:43:27-0500

PABLO GARCIA, AIA, REG. FL NO. AR99297

Gensler

MAIN OFFICE
M. ARTHUR GENSLER JR. & ASSOCIATES
220 MONTGOMERY STREET, SUITE 200
SAN FRANCISCO, CA 94104 USA

Tel (415) 433.3700
Fax (415) 636.4699

SATELLITE OFFICE
M. ARTHUR GENSLER JR. & ASSOCIATES
FL QUALIFIER'S LIC. NO. AR66486
545 NW 26TH ST
SUITE 200
MIAMI, FL 33127 USA

Tel (305) 350.7070
Fax (305) 350.7071

PROJECT NAME:
CAUSEWAY BLVD

PROJECT ADDRESS:
**11029 CAUSEWAY BLVD
UNIT E,
BRANDON, FL 33511**

STORE #: 8549
PROJECT #: 14513-116
ISSUE DATE: 03-01-2024
DESIGN MANAGER: ROMINA VIGNOLO
PRODUCTION DESIGNER: GENSLER
CHECKED BY: GENSLER

Revision Schedule			
Rev	Date	By	Description

SHEET TITLE:
PERSPECTIVE VIEWS

SCALE: AS SHOWN

SHEET NUMBER:
G005

PERMIT SET - FOR CONSTRUCTION USE

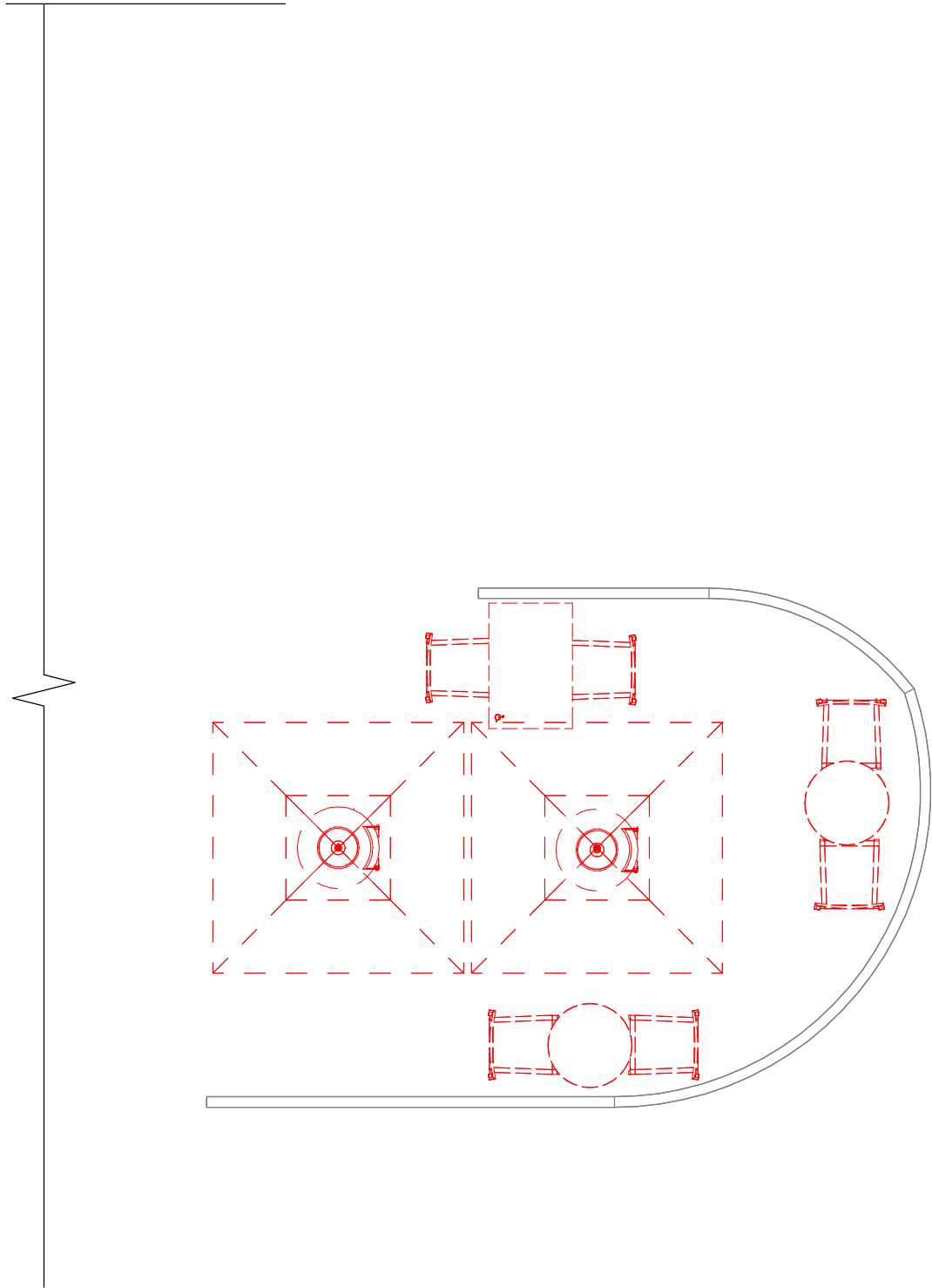

02 DEMOLITION PLAN EXTERIOR

Scale: 1/4" = 1'-0"

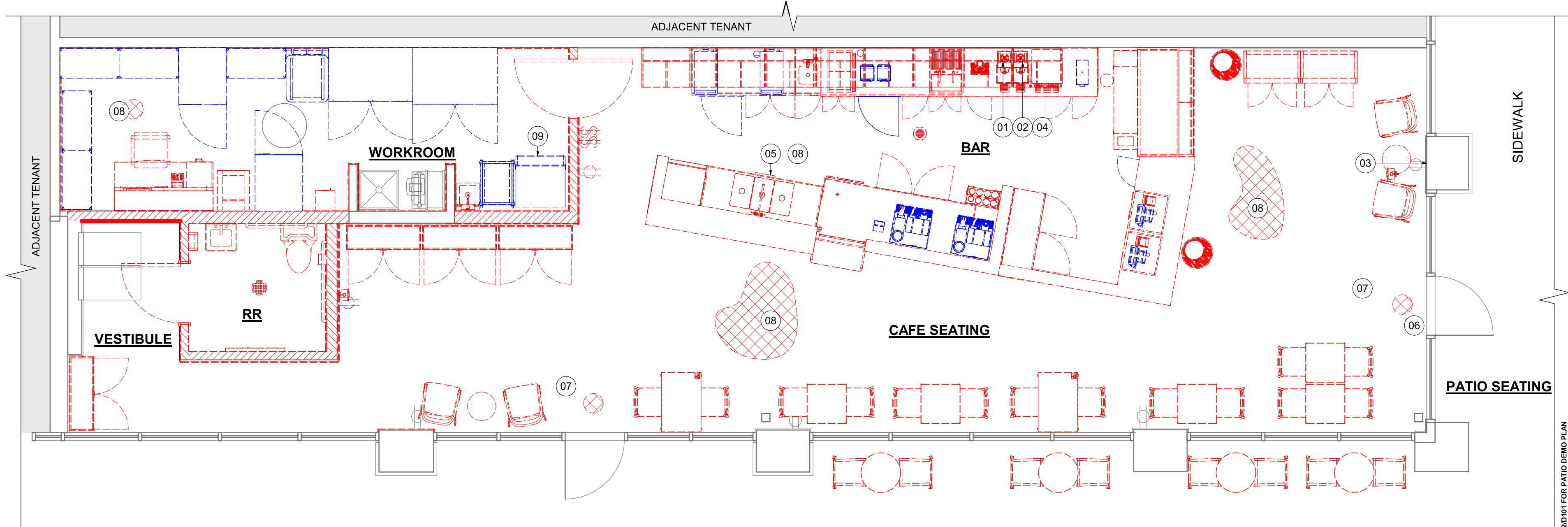

01 DEMOLITION PLAN

Scale: 1/4" = 1'-0"

ITEMS TO SALVAGE

FRONT BAR
(1) CUP LABELERS
(2) MASTRENAS
(1) SECURITY SAFE

BACK BAR
(2) BLENDERS
(1) GRINDER
(2) U/C FRIDGE
(2) OVENS

WORKROOM
(1) ICE MACHINE*
(1) PASTRY RACK
(1) FIRE EXTINGUISHER
(2) SINGLE DOOR FRIDGE
(1) DOUBLE DOOR FRIDGE
(1) DOUBLE DOOR FREEZER
(5) METRO SHELVES

*INTO ANOTHER STORE

ITEMS TO DEMOLISH

FRONT BAR
ALL CASEWORK
RINSER, SINKS AND FAUCETS AT ENGINE
(1) ZEPHYR CASE AND (1) STORAGE PASTRY TRAY
(1) DOUBLE DOOR U/C REFRIGERATORS
(1) MOBILE CUP DISPENSER
3 - COMP SINK
DISHWASHER

BACK BAR
ALL CASEWORK
UPPER CUBBIES
RINSER, SINKS AND FAUCETS AT ENGINE
(1) DOUBLE BREWER
(1) ICE BIN
(5) MENU BOARDS
(1) NITRO TAP
(1) NITRO GENERATOR
(4) SHUTTLES

WORKROOM
(1) DATA EQUIPMENT RACK
(1) HAND SINK AND ACCESORIES
(1) MANAGER DESK AND CHAIR
(1) LOCKER

CAFE SEATING / RETAIL
ALL FRAMED ARTWORK
INTERIOR FURNITURE
EXTERIOR FURNITURE
(1) COMMUNITY BOARD
(1) CONDIMENT CART
(2) DOUBLE DOOR STORAGE
(2) MERCH STORAGE

RESTROOM
(2) RESTROOM MIRRORS
(2) SINKS
(2) TOILETS WITH TANK + GRAB BARS
(2) TRASH

KEYED NOTES

- 01 REMOVE MENU BOARDS ABOVE.
- 02 REMOVE UPPER CUBBIES.
- 03 REMOVE ARTWORK AS SHOWN. PATCH/REPAIR WALL AND PROVIDE LEVEL 5 FINISH.
- 04 REMOVE BACKBAR CERAMIC WALL TILE. PATCH AND PREPARE SURFACE FOR INSTALLATION OF NEW CERAMIC WALL TILE.
- 05 REMOVE FLOOR SINK. PATCH FLOORING AS PER THE STRUCTURE DRAWINGS
- 06 REMOVE EXISTING HARDWARE AND PREP. FOR NEW HARDWARE.
- 07 REMOVE FLOOR FINISH AND PREP SURFACE FOR NEW WALK-OFF MAT INSTALLATION
- 08 REMOVE FLOOR TILE AND WALL BASE. PREPARE SURFACE FOR NEW POLYVINYL FLOOR FINISH
- 09 RELOCATE EXISTING ICE MACHINE INTO ANOTHER STORE. COORDINATE WITH CONSTRUCTION MANAGER/FACILITIES MANAGER

LEGEND

- EXISTING ITEM/EQUIPMENT TO BE REMOVED
- EXISTING AREA TO BE REMOVED
- EXISTING WALL TO BE REMOVED
- EXISTING ITEM/EQUIPMENT TO BE REUSED
- EXISTING ITEM/EQUIPMENT TO REMAIN
- ADJACENT TENANT

NOTE: LEGEND IS DEPENDENT ON COLORS USED FOR COMPLETE SCOPE INFORMATION.

GENERAL NOTES

- IF DURING DEMOLITION CONDITIONS ARE REVEALED THAT MAY JEOPARDIZE INTEGRITY OF STRUCTURE OR PRECLUDE FOLLOWING DESIGN INTENT, GENERAL CONTRACTOR TO NOTIFY STARBUCKS CONSTRUCTION MANAGER IMMEDIATELY.
- GC IS RESPONSIBLE FOR SITE INVESTIGATION PRIOR TO DEMOLITION TO REVEAL FULL SCOPE OF WORK. NOTIFY STARBUCKS CONSTRUCTION MANAGER IF EXISTING CONDITIONS DEVIATE FROM CONSTRUCTION DOCUMENTS.
- REMOVE EXISTING INTERIOR WALL FINISH AS SHOWN. PATCH, REPAIR AND PREP. SUBSTRATE TO RECEIVE NEW FINISH. REMOVE WALL COVERINGS ON EXISTING WALLS TO REMAIN THAT FACE AREAS OF DEMOLITION. REMOVAL SHALL INCLUDE ANY RESIDUAL MATERIAL AFTER DEMOLITION, (I.E. PIECES OF WALL COVERING OR BACKING). REMOVAL OF ALL COVERINGS IS TO BE DONE W/O DAMAGING THE EXISTING WALL SURFACE TO REMAIN. ALSO REMOVE WALL DEVICES AND ITEMS MOUNTED TO WALLS.
- REMOVE EXISTING FLOORING AS SHOWN. PATCH, REPAIR AND PREP. SUBSTRATE TO RECEIVE NEW FINISH. REMOVAL OF EXISTING FLOORING INCLUDES, BUT IS NOT LIMITED TO REMOVAL OF EXISTING CERAMIC TILE, CARPET OR VINYL TILE FLOORING AND ASSOCIATED WALL BASE. SUBFLOOR TO BE STRIPPED OF ALL COVERING/FINISH AND CLEANED TO REMOVE EXISTING ADHESIVE, GROUT, MORTAR, DIRT AND COATINGS. FINAL SURFACE TO BE STREAK-FREE WITH NO MACHINE MARKS AND/OR SMOOTH, STABLE AND LEVEL. PROVIDE LEVELING WHERE NECESSARY TO ACCOMMODATE NEW FINISHES.
- DEMOLITION PLANS REPRESENT APPROXIMATE LOCATION OF EXISTING WALLS TO BE DEMOLISHED. FIELD VERIFY TYPE OF CONSTRUCTION AND HEIGHT OF WALLS. PLANS DO NOT NECESSARILY INDICATE ALL DEMO WALLS, COUNTERS, HANDRAILS, WALL PROTECTION, CLOSETS, SINKS ETC. PRIOR TO DEMOLITION, FIELD VERIFY THAT WALLS TO BE REMOVED DO NOT PROVIDE SUPPORT FOR EXISTING BUILDING ELEMENTS. CONSTRUCTION TO REMAIN. NOTIFY STARBUCKS CONSTRUCTION MANAGER IF DEMOLITION WALLS SUPPORT EXISTING BUILDING ELEMENTS.
- DEMOLISH AND REMOVE DOORS, VINYL BASE, CONDUIT, WIRING, DUPLEXES, DATA OUTLETS, CABLES, SHELVING, METAL STUD AND GYPSUM BOARD WALLS, CLOSETS, CABINETS, FILES, COUNTERS, WOOD MOLDING, SHELVES AND ENCLOSURES WHERE APPLICABLE.
- VERIFY WITH STARBUCKS CONSTRUCTION MANAGER ACCESS TO THE DEMOLITION AREA, INGRESS AND EGRESS ROUTES FOR MATERIAL AND EQUIPMENT.
- PROTECT EXISTING FLOORS, WALLS AND CORNERS TO REMAIN ALONG WORK ACCESS ROUTES.
- CONTAIN DUST AND DEBRIS WITHIN THE DEMOLITION AREA.
- GC SHALL PERFORM WORK IN A MANNER THAT DOES NOT DAMAGE THE EXISTING STRUCTURE. DEMOLITION SHALL NOT COMPROMISE THE STRUCTURAL INTEGRITY OF ANY WALLS, FLOORS, CEILINGS, SUPPORTS, STRUCTURE, ETC. TO REMAIN.
- ALL DEMOLITION MATERIALS AND DEBRIS SHALL BE DISPOSED OF ACCORDING TO FEDERAL, STATE AND LOCAL REGULATIONS.
- AT LOCATIONS WHERE EXISTING WALLS ARE TO BE REMOVED NEAR EXISTING WALLS TO REMAIN, PERFORM DEMOLITION WITHOUT DISTURBING EXISTING ELEMENTS TO REMAIN. WALLS TO REMAIN SHALL BE INTACT AND HAVE A NEAT SURFACE.
- REFER TO "ITEMS TO BE SALVAGED" LIST FOR ITEMS THAT SHALL BE SALVAGED FOR RELOCATION. VERIFY WITH OWNER FOR ON SITE STORAGE LOCATION OF SALVAGED ITEMS.
- DAMAGED FIREPROOFING SHALL BE REPAIRED/ REPLACED TO MATCH EXISTING.
- GC SHALL DEMOLISH ANY EXISTING ABANDONED VOICE/DATA CABLEING AND DEAD OR NON-USE ELECTRICAL BACK TO PANEL. ALL RECEPTACLES NOT REUSED ARE TO BE REMOVED, PATCHED AND PAINTED.
- REMOVAL OF LOW VOLTAGE EQUIPMENT, PERTAINING TO DATA/COMMUNICATIONS AND TELEPHONE SHALL BE VERIFIED BY THE STARBUCKS CONSTRUCTION MANAGER PRIOR TO REMOVAL. SALVAGED EQUIPMENT SHALL BE STORED IN A CLIMATE CONTROLLED ENVIRONMENT FOR FUTURE INSTALLATION. CAP ALL UTILITIES AND/OR REMOVE TO PANEL, UNO.
- LABEL ALL ITEMS AND PROPERLY STORE FOR RE-INSTALL.
- REMOVE EXISTING PLUMBING FIXTURES AND HVAC EQUIPMENT AS NECESSARY. CAP LINES AND TERMINATE DUCTS AS NECESSARY FOR THOSE NOT BEING RE-USED. CAP-OFF/RE-ROUTE PLUMBING LINES AND FILLED DEMOLISHED, REMOVED AND/OR REPAIR AS REQUIRED.
- REMOVE CERAMIC TILE AND BASE THROUGHOUT CAFE AND RESTROOMS. PATCH AND PREPARE FOR NEW FINISHES. REMOVE RESTROOMS TOILET ACCESSORIES.
- REMOVE FLOOR TILE AND TILE BASE AT ENGINE AND BOH, AND PREPARE FLOOR SURFACE FOR INSTALLATION OF NEW POLYVINYL FLOOR FINISH.
- REMOVE CHAIR RAIL AND WAINSCOT THROUGHOUT CAFE. PATCH AND PREPARE WALL FOR NEW FINISH.
- DEMOLISH ALL INTERIOR AND EXTERIOR FURNITURE, ARTWORK, MILLWORK, SHELVES, WIRE RACKS, CASEWORK CABINETS, COUNTERTOPS, DIEWALL, FINISH PANELS, ICE BINS, HANGING DEVICES, AND FASTENERS AS SHOWN THROUGHOUT CAFE. REMOVE ASSOCIATED ELECTRICAL AND DATA LINES, CAP EXISTING PLUMBING. UNO.
- RELOCATE EXISTING ICE MACHINE INTO ANOTHER STORE. COORDINATE WITH CONSTRUCTION MANAGER/FACILITIES MANAGER. UNO.

PERMIT SET - FOR CONSTRUCTION USE



STARBUCKS®
2401 UTAH AVENUE SOUTH
SEATTLE, WASHINGTON 98134
(206) 318-1575

THESE DRAWINGS AND THE PROJECT MANUAL ARE CONFIDENTIAL AND SHALL REMAIN THE SOLE PROPERTY OF STARBUCKS CORPORATION, WHICH IS THE OWNER OF THE COPYRIGHT IN THIS WORK. THEY SHALL NOT BE REPRODUCED (IN WHOLE OR IN PART), SHARED WITH THIRD PARTIES OR USED IN ANY MANNER ON OTHER PROJECTS OR EXTENSIONS TO THIS PROJECT WITHOUT THE PRIOR WRITTEN CONSENT OF STARBUCKS CORPORATION. THESE DRAWINGS AND SPECIFICATIONS ARE INTENDED TO EXPRESS DESIGN INTENT FOR A PROTOTYPICAL STARBUCKS STORE (WHICH IS SUBJECT TO CHANGE AT ANYTIME) AND DO NOT REFLECT ACTUAL SITE CONDITIONS. NEITHER PARTY SHALL HAVE ANY OBLIGATION NOR LIABILITY TO THE OTHER (EXCEPT STATED ABOVE) UNTIL A WRITTEN AGREEMENT IS FULLY EXECUTED BY BOTH PARTIES.

STARBUCKS TEMPLATE VERSION: I2024.01.01

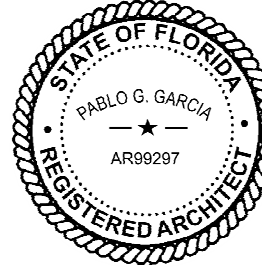

PABLO GARCIA, AIA, REG. FL NO. AR99297

Gensler

MAIN OFFICE
M. ARTHUR GENSLER JR. & ASSOCIATES
220 MONTGOMERY STREET, SUITE 200
SAN FRANCISCO, CA 94104 USA

Tel (415) 433-3700
Fax (415) 636-6939

SATELLITE OFFICE
M. ARTHUR GENSLER JR. & ASSOCIATES
FL QUALIFIER'S LIC. NO. AR56466
545 NW 20TH ST
SUITE 200
MIAMI, FL 33127 USA

Tel (305) 350-7070
Fax (305) 350-7071

PROJECT NAME:
CAUSEWAY BLVD

PROJECT ADDRESS:
**11029 CAUSEWAY BLVD
UNIT E,
BRANDON, FL 33511**

STORE #: 8549
PROJECT #: 14513-116
ISSUE DATE: 03-01-2024
DESIGN MANAGER: ROMINA VIGNOLO
PRODUCTION DESIGNER: GENSLER
CHECKED BY: GENSLER

Revision Schedule			
Rev	Date	By	Description

SHEET TITLE:
DEMOLITION FLOOR PLAN
SCALE: AS SHOWN

SHEET NUMBER:

D101

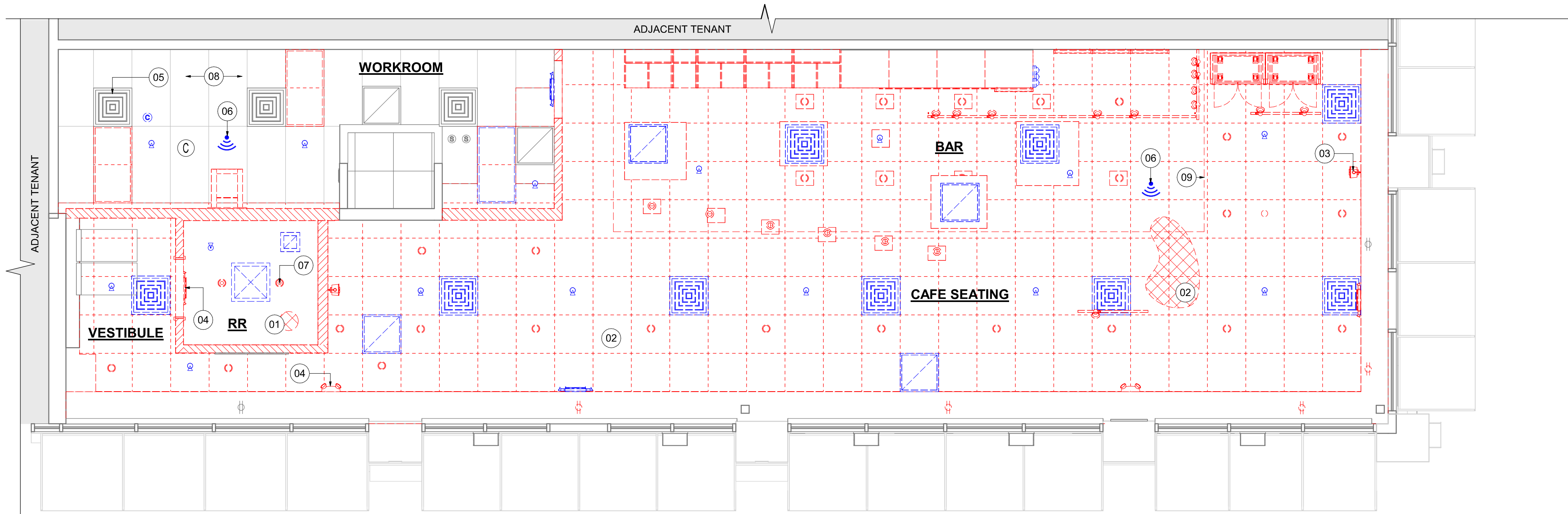

KEYED NOTES

- 01 DEMOLISH GYP CEILING, FRAMING AND ASSOCIATED FASTENERS TO BOTTOM OF STRUCTURE ABOVE.
- 02 DEMOLISH ACT CEILING, FRAMING AND ASSOCIATED FASTENERS TO BOTTOM OF STRUCTURE ABOVE.
- 03 DEMOLISH WALL SPEAKERS, LV CABLING AND ASSOCIATED FASTENERS.
- 04 DEMOLISH EMERGENCY EXIT SIGNAGE.
- 05 HVAC SYSTEMS TO REMAIN. GC TO PRESERVE AND PROTECT DURING DEMOLITION AND CONSTRUCTION.
- 06 SALVAGE WIFI EQUIPMENT FOR RELOCATION.
- 07 DEMOLISH RESTROOM SCONCES, CAP OFF/RE-ROUTE POWER FEED.
- 08 EXISTING TO REMAIN
- 09 DEMOLISH EXISTING GYP CURVE CEILING

GENERAL NOTES

- IF DURING DEMOLITION CONDITIONS ARE REVEALED THAT MAY JEOPARDIZE INTEGRITY OF STRUCTURE OR PRECLUDE FOLLOWING DESIGN INTENT, GENERAL CONTRACTOR TO NOTIFY STARBUCKS CONSTRUCTION MANAGER IMMEDIATELY.
- REMOVE EXTRANEOUS EQUIPMENT AS NECESSARY.
- EXISTING SPRINKLERS TO REMAIN OPERATIONAL DURING CONSTRUCTION. REMOVE SPRINKLER HEADS / PIPING AND SALVAGE FOR REUSE. SPRINKLER MODIFICATIONS UNDER SEPARATE PERMIT / DEFERRED SUBMITTAL.
- DEMOLISH AND REMOVE SUSPENDED ACOUSTIC LAY-IN, SPLINE OR GYPSUM/ PLASTER CEILING INCLUSIVE OF HANGERS AND CARRYING CHANNELS, WIRES, CABLES, CONDUIT, ADHERED CEILING TILES, FLEX CONDUIT, ELECTRICAL BOXES, SMOKE DETECTORS, LIGHT FIXTURES AND WIRING. DUCT WORK, PIPING AND SUPPORT HANGERS. CUT HANGERS FLUSH. SPACES RECEIVING WALL DEMOLITION WILL ALSO HAVE CEILING DEMOLITION UNLESS OTHERWISE NOTED.
- REMOVAL OF LOW VOLTAGE EQUIPMENT, PERTAINING TO DATA/ COMMUNICATIONS AND TELEPHONE SHALL BE VERIFIED BY STARBUCKS CONSTRUCTION MANAGER PRIOR TO REMOVAL. SALVAGED EQUIPMENT SHALL BE STORED IN A CLIMATE CONTROLLED ENVIRONMENT FOR FUTURE INSTALLATION.
- REMOVE ROLLER SHADES THROUGHOUT CAFE. UNO.
- REMOVE ALL LIGHTNING THROUGHOUT CAFE AS INDICATED. UNO.

LEGEND

- EXISTING ITEM/EQUIPMENT TO BE REMOVED
- EXISTING AREA TO BE REMOVED
- EXISTING WALL TO BE REMOVED
- EXISTING ITEM/EQUIPMENT TO BE REUSED
- EXISTING ITEM/EQUIPMENT TO REMAIN
- ADJACENT TENANT

NOTE: LEGEND IS DEPENDENT ON COLORS USED FOR COMPLETE SCOPE INFORMATION.

- TRACK LIGHTING
- RECESSED CAN LIGHT
- GENERAL PENDANT LIGHTING FIXTURE
- CARBON MONOXIDE DETECTOR
- DECORATIVE SMALL PENDANT LIGHTING FIXTURE
- TROFFER
- EXIT SECURITY LIGHT
- EXIT SIGN/ EMERGENCY LIGHTING COMBO
- SMOKE DETECTOR
- FIRE SPRINKLER
- 360° SECURITY CAMERA
- SUPPLY AIR
- RETURN AIR
- WALL MOUNTED SPEAKER
- WALL SCONCE AT RESTROOM
- WIFI ACCESS POINT (WAP)
- AIR CURTAIN
- (E) 2'X2' ACT SUSPENDED CEILING SYSTEM
- (E) 2'X4' ACT SUSPENDED CEILING SYSTEM



STARBUCKS®
2401 UTAH AVENUE SOUTH
SEATTLE, WASHINGTON 98134
(206) 318-1575

THESE DRAWINGS AND THE PROJECT MANUAL ARE CONFIDENTIAL AND SHALL REMAIN THE SOLE PROPERTY OF STARBUCKS CORPORATION, WHICH IS THE OWNER OF THE COPYRIGHT IN THIS WORK. THEY SHALL NOT BE REPRODUCED (IN WHOLE OR IN PART), SHARED WITH THIRD PARTIES OR USED IN ANY MANNER ON OTHER PROJECTS OR EXTENSIONS TO THIS PROJECT WITHOUT THE PRIOR WRITTEN CONSENT OF STARBUCKS CORPORATION. THESE DRAWINGS AND SPECIFICATIONS ARE INTENDED TO EXPRESS DESIGN INTENT FOR A PROTOTYPICAL STARBUCKS STORE (WHICH IS SUBJECT TO CHANGE AT ANYTIME) AND DO NOT REFLECT ACTUAL SITE CONDITIONS. NEITHER PARTY SHALL HAVE ANY OBLIGATION NOR LIABILITY TO THE OTHER (EXCEPT STATED ABOVE) UNTIL A WRITTEN AGREEMENT IS FULLY EXECUTED BY BOTH PARTIES.

STARBUCKS TEMPLATE VERSION: I2024.01.01

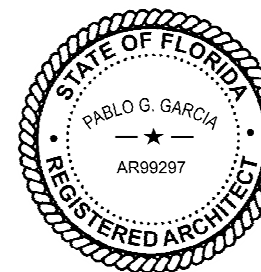

PABLO GARCIA, AIA, REG. FL NO. AR99297

Gensler

MAIN OFFICE
M. ARTHUR GENSLER JR. & ASSOCIATES
220 MONTGOMERY STREET, SUITE 200
SAN FRANCISCO, CA 94104 USA

Tel (415) 433-3700
Fax (415) 636-6939

SATELLITE OFFICE
M. ARTHUR GENSLER JR. & ASSOCIATES
FL QUALIFIER'S LIC. NO. AR56486
545 NW 26TH ST
SUITE 200
MIAMI, FL 33127 USA

Tel (305) 350-7070
Fax (305) 350-7071

PROJECT NAME:
CAUSEWAY BLVD

PROJECT ADDRESS:
**11029 CAUSEWAY BLVD
UNIT E,
BRANDON, FL 33511**

STORE #: 8549
PROJECT #: 14513-116
ISSUE DATE: 03-01-2024
DESIGN MANAGER: ROMINA VIGNOLO
PRODUCTION DESIGNER: GENSLER
CHECKED BY: GENSLER

Revision Schedule			
Rev	Date	By	Description

SHEET TITLE:
**DEMO REFLECTED
CEILING PLAN**
SCALE: AS SHOWN

SHEET NUMBER:
D102

INTERIOR WALL SCHEDULE				
TAG	DESCRIPTION	INSULATION	NOTES	
2-F-N	3 5/8" 20 GA STUD FURRING WALL	NONE	FULL HT. WALL. SEE PLAN FOR WALL SHEATHING.	
2-T-N	3 5/8" 20 GA STUDS @ 16" O.C. FURRING WALL	NONE	TERMINATE 6" ABOVE CEILING. SEE PLAN FOR WALL SHEATHING.	
3-F-N	3 5/8" 20 GA STUDS @ 16" O.C.	NONE	FULL HT. WALL. SEE PLAN FOR WALL SHEATHING.	
3-T-A	3 5/8" 20 GA STUDS @ 16" O.C.	ACOUSTIC	TERMINATE 6" ABOVE CEILING. PROVIDE 45 DEGREE METAL STUD BRACING AT 48" O.C. FROM STUD WALL TO STRUCTURE ABOVE. SEE PLAN FOR WALL SHEATHING.	
3-T-N	3 5/8" 20 GA STUDS @ 16" O.C.	NONE	TERMINATE 6" ABOVE CEILING. PROVIDE 45 DEGREE METAL STUD BRACING AT 48" O.C. FROM STUD WALL TO STRUCTURE ABOVE. SEE PLAN FOR WALL SHEATHING.	
4-T-A	6" 20 GA STUDS @ 16" O.C.	ACOUSTIC	TERMINATE 6" ABOVE CEILING. PROVIDE 45 DEGREE METAL STUD BRACING AT 48" O.C. FROM STUD WALL TO STRUCTURE ABOVE. SEE PLAN FOR WALL SHEATHING.	
4-T-N	6" 20 GA STUDS @ 16" O.C.	NONE	TERMINATE 6" ABOVE CEILING. PROVIDE 45 DEGREE METAL STUD BRACING AT 48" O.C. FROM STUD WALL TO STRUCTURE ABOVE. SEE PLAN FOR WALL SHEATHING.	
6-T-N	3 5/8" 20 GA STUDS @ 16" O.C.	NONE	TERMINATE 6" ABOVE CEILING. PROVIDE 45 DEGREE METAL STUD BRACING AT 48" O.C. FROM STUD WALL TO STRUCTURE ABOVE. SEE PLAN FOR WALL SHEATHING.	

WALL BLOCKING KEY				
SYMBOL	ITEM	WEIGHT	HEIGHT A.F.F.	APPROX. WIDTH
A	WORKROOM HAND SINK	128 LBS (58 KG)	36" TO 40" (915MM TO 1015MM)	30" (760MM) BEHIND SINK
B	SHELVES ABOVE COMPARTMENT SINK	200 LBS (91 KG)	48" TO 76" (1220MM TO 1930MM)	96" (2440MM) CENTERED ABOVE COMPARTMENT SINK
C	UPPER WIRE SHELVES	BLOCKING SPECIFICATION TO BE PROVIDED BY VENDOR		
D	SHELVES AT MANAGER'S DESK	300 LBS (136 KG)	32" TO 96" (810MM TO 2440MM)	48" (1220MM) 3/4 (19MM) ACX PLYWOOD, CENTERED ON SHELVES
E	EQUIPMENT RACK AT MANAGER'S DESK	300 LBS (136 KG)	44" TO 96" (1120MM TO 2440MM)	28" (710MM) 3/4 (19MM) ACX PLYWOOD, CENTERED ON RACK
F	RESTROOM GRAB BARS	200 LBS (91 KG)	30" TO 36" (760MM TO 915MM)	60" (1525MM) AROUND WATER CLOSET
G	RESTROOM HAND SINK	200 LBS (91 KG)	COMMERCIAL INSTALLATION REQUIRES CONCEALED ARM CARRIER. REFER TO MFR'S SPECIFICATION.	
H	MILLWORK BOXES	BLOCKING SPECIFICATION FOR FRENCH CLEATING SYSTEM. REFER TO DETAILS.		
I	DIAPER CHANGING STATION	250 LBS (113 KG)	40 1/2" TO 46 1/2" (1030MM TO 1180MM)	32" (810MM) BEHIND STATION
J	UPPER CBE SHELVING	BLOCKING SPECIFICATION FOR CBE METAL SHELVES. REFER TO VENDOR'S SPECIFICATION AND DETAILS.		
K	WATER FILTRATION SYSTEM	TBD BY VENDOR	COORDINATE LOCATION AND EXTENT WITH PENTAIR	
L	RESTROOM HAND DRYER	200 LBS (91 KG)	36" TO 48" (915MM TO 1219MM)	24" STARTING 18" FROM WALL CORNER / SEE PLAN
M	ADAPTABLE CASEWORK	BLOCKING SPECIFICATION FOR ADAPTABLE CASEWORK. REFER TO VENDOR'S SPECIFICATION AND DETAILS.		
N	ALL ARTWORK, FIXTURES, ACCESSORIES AND CASEWORK FABRICATIONS NOT OTHERWISE NOTED	TBD BY VENDOR (VARIES)	GC TO PROVIDE WALL BLOCKING AS REQUIRED FOR ALL ITEMS FOR A COMPLETE AND SECURE INSTALLATION. EXTEND BLOCKING 8" (205MM) BEYOND ON EACH SIDE OF EACH ITEM.	

SYMBOL	DESCRIPTION
▲	INDICATES SHEATHING TRANSITION
A	5/8" GYP. WALL BOARD (FULL WALL HEIGHT)
B	5/8" GYP. WALL BOARD (FULL WALL HEIGHT) ABOVE CEILING)
C	5/8" CEMENTITIOUS BACKER BOARD (TERMINATE AT 6" (150MM) ABOVE CEILING)
D	5/8" CEMENTITIOUS BACKER BOARD (TERMINATE AT FINISH TRANSITION AS SHOWN ON INTERIOR ELEVATION W/ 5/8" GYP. WALL BOARD ABOVE (FULL WALL HEIGHT)).
E	5/8" PLYWOOD (TERMINATE AT 6" (150MM) ABOVE CEILING)

- 01 EXISTING STOREFRONT DOOR. PATCH AND REPAIR AS NECESSARY. REPLACE HARDWARE AS SHOWN.
- 02 EXISTING STOREFRONT WINDOW SYSTEM. PROTECT DURING CONSTRUCTION. CLEAN TO "LIKE NEW" CONDITION AND REPAIR AS NECESSARY.
- 03 SHELF FOR WATER HEATER ABOVE.
- 04 ELECTRICAL PANEL LOCATION. MAINTAIN MINIMUM CLEARANCE AS REQUIRED BY CODE.
- 05 FIRE EXTINGUISHER LOCATION.
- 06 OUTLINE OF CASEWORK.
- 07 OUTLINE OF SOFFIT ABOVE.
- 08 EXISTING LL FUR OUT (6"). LL TO COORDINATE INTERIOR FACE OF WALL WITH SHEATHING AS INDICATED.
- 09 RECESSED WALK OFF MATT. CAST-IN RECESSES AS REQUIRED. REFER TO FLOOR FINISH PLAN.
- 10 OUTLINE OF AWNING ABOVE.
- 11 PATCH AND REPAIR WALL AFTER ELECTRICAL / PLUMBING WALL MODIFICATIONS.
- 12 BANQUETTES WITH POWER. REFER TO DETAIL
- 13 NEW CONCRETE FILL SLAB TO LEVEL FLOOR AS REQUIRED FOR INSTALLATION, TO BE ALIGNED WITH EXISTING FLOOR FINISH. IF APPLICABLE: REFER TO STRUCTURAL FOR CONNECTION OF NEW SLAB TO EXISTING

- A. GENERAL CONTRACTOR TO VERIFY ALL DIMENSIONS AND NOTIFY STARBUCKS CONSTRUCTION MANAGER OF ANY DISCREPANCIES PRIOR TO CONSTRUCTION. ALL DIMENSIONS TO BE TAKEN FROM DESIGNATED DATUM POINT.
- B. GENERAL CONTRACTOR TO PROVIDE FIRE TREATED WOOD STUD BLOCKING, OR EQUIVALENT TO SUPPORT ANY WALL ATTACHMENT AND/OR SIGNAGE.
- C. IF EXISTING EXTERIOR ENTRANCE THRESHOLD EXCEEDS MINIMUM BARRIER FREE PROVISION OF THE CODE, REMOVE AND REPLACE WITH ACCESSIBLE THRESHOLD. RAISED THRESHOLDS AND FLOOR LEVEL CHANGES AT ACCESSIBLE DOORWAYS TO BE BEVELED WITH A SLOPE NO GREATER THAN 1:12.
- D. ALL DIMENSIONS ARE TO FINISHED FACE UNLESS SHOWN OR NOTED OTHERWISE.
- E.. INSTALL MOISTURE RESISTANT GREEN BOARD ON BACKBAR WALL PER PROJECT MANUAL.
- F. ALL DOORS SHALL BE 32" (815MM) MINIMUM CLEAR OPENING WHEN OPENED TO 90 DEGREE POSITION UNLESS OTHERWISE NOTED.
- G. SEE SHEET A601 FOR EXTERIOR DOOR AND WINDOW SCHEDULES.
- H. STARBUCKS VENDOR TO PROVIDE DOOR HARDWARE COMPONENTS AND GC TO INSTALL.
- I. VERIFY ALL EXISTING DOORS, HARDWARE AND FRAMES MEET STARBUCKS AND/OR CODE REQUIREMENTS.
- J. PROVIDE FIRE EXTINGUISHERS AS NOTED ON THE APPROVED PLANS FROM THE CITY.
- K. SEE STRUCTURAL FOR KNEE WALL BRACING.
- L. SEE SHEET A501 FOR BUILDING DETAILS.
- M. REFER TO SHEET I104 FOR FLOOR FINISHES.

GENERAL LEGEND

- NEW FULL HEIGHT WALL
- NEW LIGHT GAUGE WALL
- EXISTING WALL
- NEW CONCRETE FILL SLAB
- WALL BLOCKING CALL-OUT
- WALL SHEATHING CALL-OUT
- DOOR TAG
- INTERIOR WALL TAG

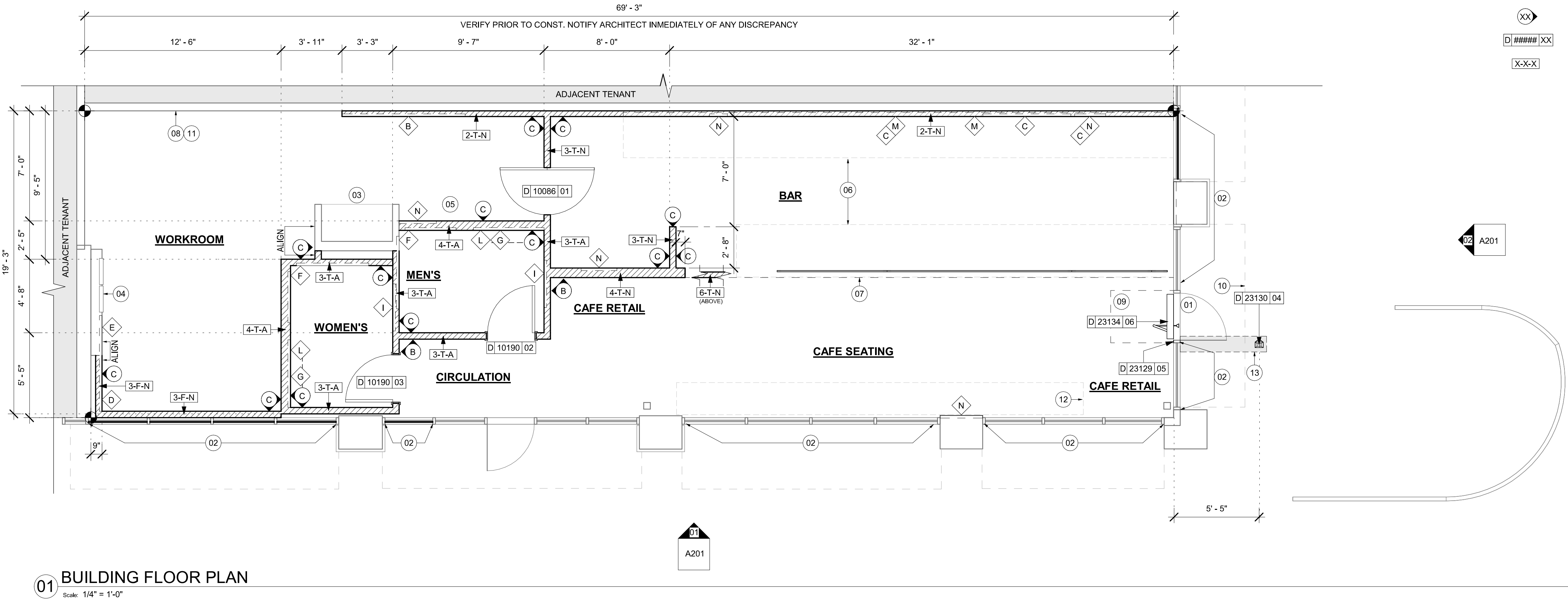

PERMIT SET - FOR CONSTRUCTION USE



STARBUCKS®
2401 UTAH AVENUE SOUTH
SEATTLE, WASHINGTON 98134
(206) 318-1575

THESE DRAWINGS AND THE PROJECT MANUAL ARE CONFIDENTIAL AND SHALL REMAIN THE SOLE PROPERTY OF STARBUCKS CORPORATION, WHICH IS THE OWNER OF THE COPYRIGHT IN THIS WORK. THEY SHALL NOT BE REPRODUCED (IN WHOLE OR IN PART), SHARED WITH THIRD PARTIES OR USED IN ANY MANNER ON OTHER PROJECTS OR EXTENSIONS TO THIS PROJECT WITHOUT THE PRIOR WRITTEN CONSENT OF STARBUCKS CORPORATION. THESE DRAWINGS AND SPECIFICATIONS ARE INTENDED TO EXPRESS DESIGN INTENT FOR A PROTOTYPICAL STARBUCKS STORE (WHICH IS SUBJECT TO CHANGE AT ANYTIME) AND DO NOT REFLECT ACTUAL SITE CONDITIONS. NEITHER PARTY SHALL HAVE ANY OBLIGATION NOR LIABILITY TO THE OTHER (EXCEPT STATED ABOVE) UNTIL A WRITTEN AGREEMENT IS FULLY EXECUTED BY BOTH PARTIES.

STARBUCKS TEMPLATE VERSION: i2024.01.01

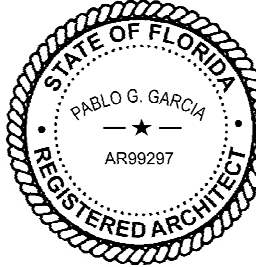

PABLO GARCIA, AIA, REG. FL NO. AR99297

Gensler

MAIN OFFICE
M. ARTHUR GENSLER JR. & ASSOCIATES
220 MONTGOMERY STREET, SUITE 200
SAN FRANCISCO, CA 94104 USA

Tel (415) 433-3700
Fax (415) 636-4939

SATELLITE OFFICE
M. ARTHUR GENSLER JR. & ASSOCIATES
FL QUALIFIER'S LIC. NO. AR96466
540 NW 26TH ST
SUITE 200
MIAMI, FL 33127 USA

Tel (305) 350-7070
Fax (305) 350-7071

PROJECT NAME:
CAUSEWAY BLVD

PROJECT ADDRESS:
**11029 CAUSEWAY BLVD
UNIT E,
BRANDON, FL 33511**

STORE #: 8549
PROJECT #: 14513-116
ISSUE DATE: 03-01-2024
DESIGN MANAGER: ROMINA VIGNOLO
PRODUCTION DESIGNER: GENSLER
CHECKED BY: GENSLER

Revision Schedule

Rev	Date	By	Description

SHEET TITLE:
BUILDING FLOOR PLAN

SCALE: AS SHOWN

SHEET NUMBER:

A101

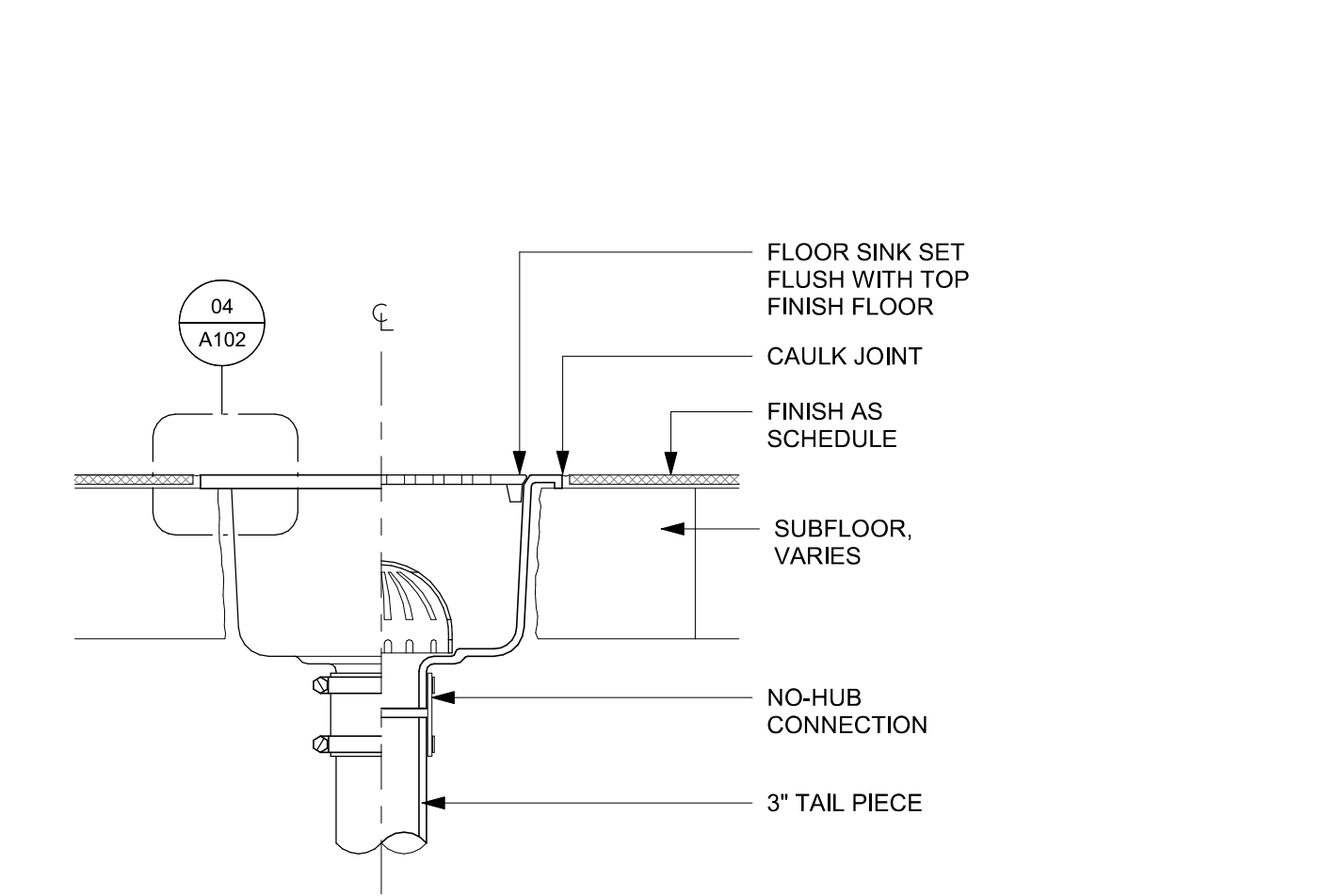

02 FLOOR SINK SECTION

Scale: 3" = 1'-0"

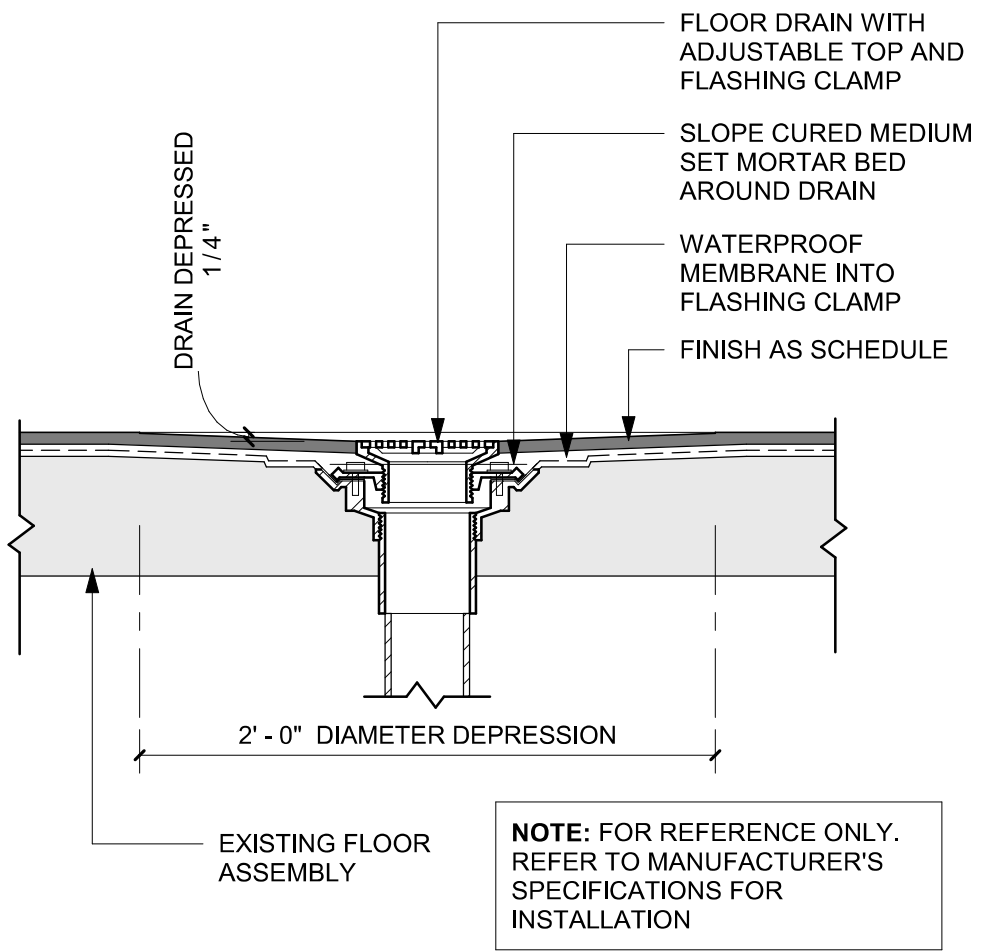

03 FLOOR DRAIN SECTION

Scale: 1 1/2" = 1'-0"

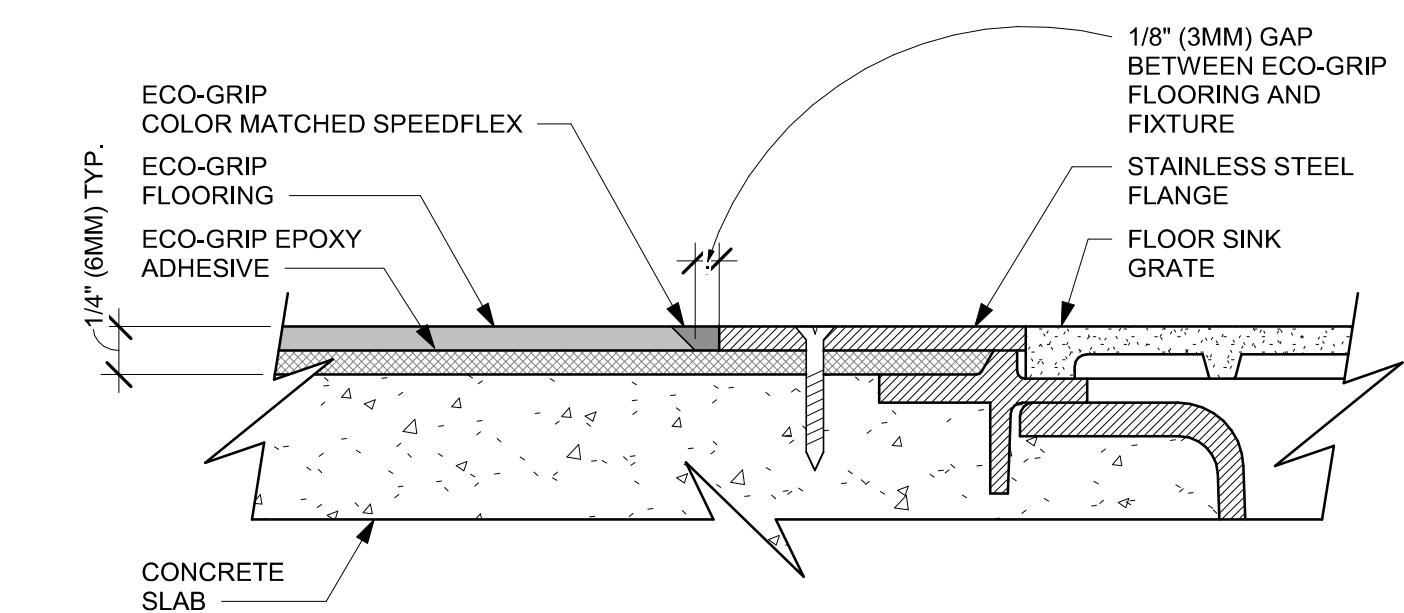

04 ECO-GRIP TO FLOOR SINK TRANSITION

Scale: 12" = 1'-0"

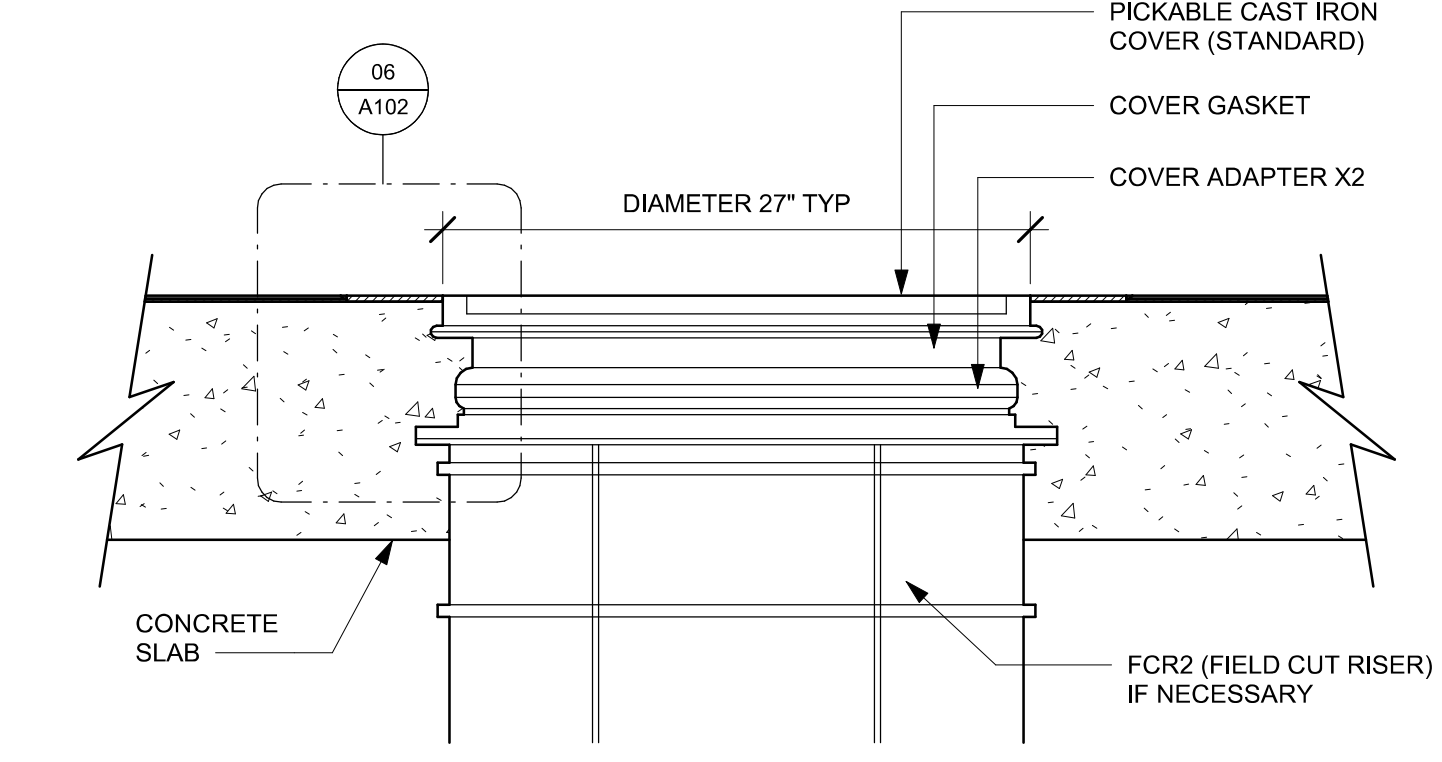

05 ECO-GRIP - GREASE TRAP

Scale: 1 1/2" = 1'-0"

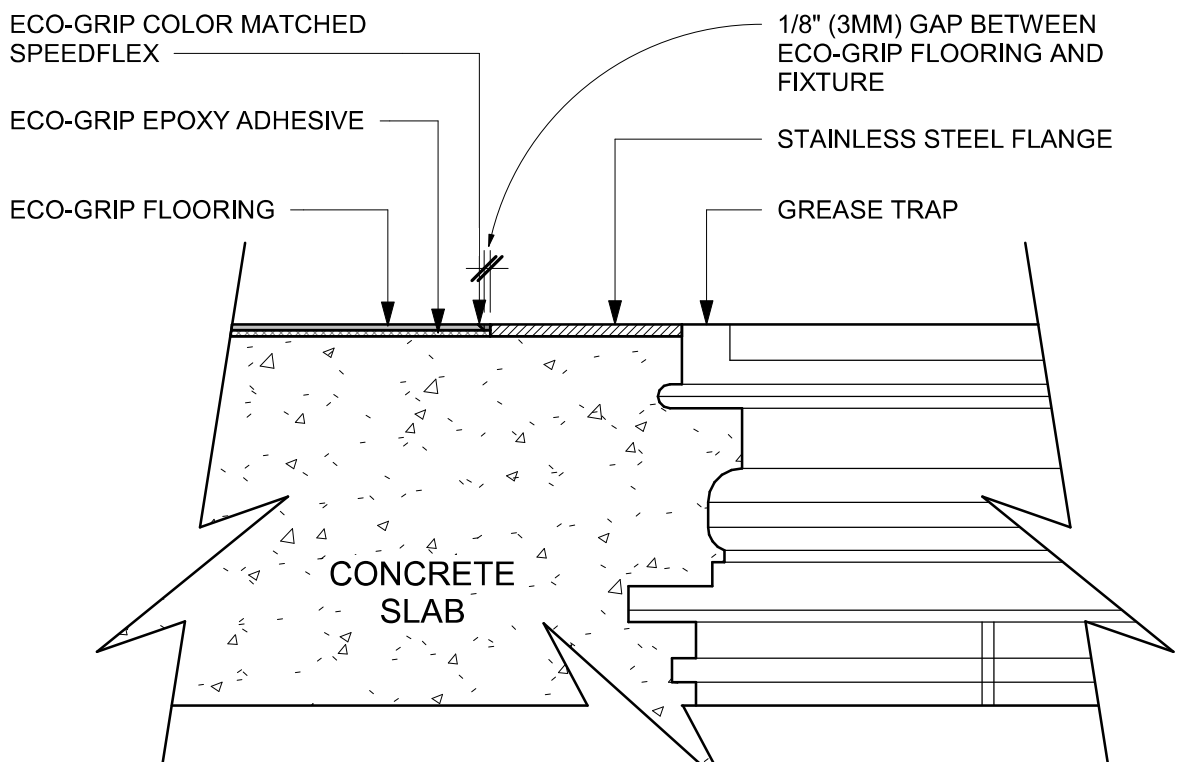

06 ECO-GRIP TO GREASE TRAP TRANSITION

Scale: 3" = 1'-0"

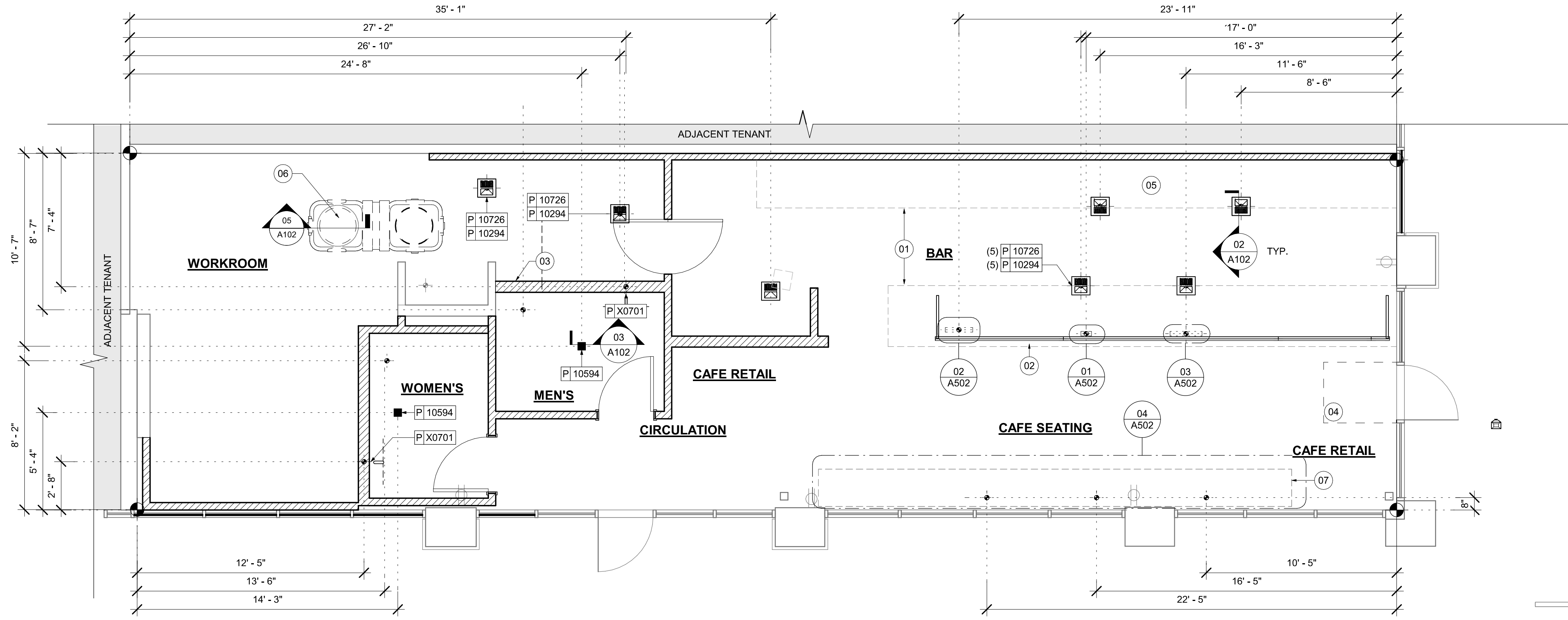

01 FLOOR PENETRATION PLAN

Scale: 1/4" = 1'-0"

KEYED NOTES

- 01 OUTLINE OF ENGINE FOR REFERENCE.
- 02 PROPOSED LOCATION OF CASEWORK DIEWALL. GC TO COORDINATE WITH CASEWORK VENDOR FOR LOCATION ON SITE.
- 03 HAND SINK LOCATION.
- 04 DEPRESSED SLAB FOR RECESSED WALK-OFF MAT.
- 05 LOCATION OF POWER AND DATA OUTLETS BEHIND MENU BOARDS. CENTER OUTLETS BEHIND MENU BOARDS. REFER TO DETAIL 2/I-509 FOR MORE INFORMATION.
- 06 EXISTING GREASE TRAP
- 07 BANQUETTES WITH POWER. FLOOR ELECTRICAL OUTLET. SEE ELECTRICAL SHEETS. REFER TO DETAIL

GENERAL NOTES

- A. ALL STUB-UP DIMENSIONS ARE RELATIVE TO FINISHED WALL LOCATIONS (SHOWN AS OUTLINES ON THIS PLAN). REFER TO FLOOR PLAN FOR WALL PLACEMENT.
- B. FLOOR SINK: REFER TO CUT SHEETS FOR COMPONENT SPECIFICATIONS AND CUTOUT REQUIREMENTS.
- C. WASTE LINE PENETRATIONS: REFER TO PLUMBING PLANS FOR INDIVIDUAL LINE LOCATIONS.
- D. STUB-UP PENETRATIONS: REFER TO ELECTRICAL AND PLUMBING PLANS FOR INDIVIDUAL STUB-UP LOCATIONS.
- E. TOILET FLOOR PENETRATION: REFER TO CUT SHEETS FOR STUB-UP LOCATION RELATIVE TO FINISHED WALL.
- F. PENETRATION TO BE LOCATED ON CENTERLINE OF WALL OR AS REQUIRED PER CONDITIONS.
- G. TRENCHING OUTLINE FOR GUIDELINE USE ONLY. GENERAL CONTRACTOR TO COORDINATE WITH SPECIFIC TRADES AND SITE CONDITIONS TO DETERMINE ACTUAL LAYOUT.
- H. REFER TO SHEET I104 FOR FLOOR FINISHES.

LEGEND

- EXISTING WALL
- EXISTING CONCRETE LEAVE-OUT, GC TO ADD CONCRETE SLAB ON GRADE AFTER INSTALLATIONS, AS PER STRUCTURAL DRAWINGS.
- DATUM POINT
- FLOOR DRAIN
- FLOOR CLEAN-OUT
- FLOOR SINK
- WASTE LINE PENETRATION
- PLUMBING STUB-UP PENETRATION
- ELECTRICAL STUB-UP PENETRATION



© 2022 STARBUCKS COFFEE COMPANY

STARBUCKS®
2401 UTAH AVENUE SOUTH
SEATTLE, WASHINGTON 98134
(206) 318-1575

THESE DRAWINGS AND THE PROJECT MANUAL ARE CONFIDENTIAL AND SHALL REMAIN THE SOLE PROPERTY OF STARBUCKS CORPORATION, WHICH IS THE OWNER OF THE COPYRIGHT IN THIS WORK. THEY SHALL NOT BE REPRODUCED (IN WHOLE OR IN PART), SHARED WITH THIRD PARTIES OR USED IN ANY MANNER ON OTHER PROJECTS OR EXTENSIONS TO THIS PROJECT WITHOUT THE PRIOR WRITTEN CONSENT OF STARBUCKS CORPORATION. THESE DRAWINGS AND SPECIFICATIONS ARE INTENDED TO EXPRESS DESIGN INTENT FOR A PROTOTYPICAL STARBUCKS STORE (WHICH IS SUBJECT TO CHANGE AT ANYTIME) AND DO NOT REFLECT ACTUAL SITE CONDITIONS. NEITHER PARTY SHALL HAVE ANY OBLIGATION NOR LIABILITY TO THE OTHER (EXCEPT STATED ABOVE) UNTIL A WRITTEN AGREEMENT IS FULLY EXECUTED BY BOTH PARTIES.

STARBUCKS TEMPLATE VERSION: I2024.01.01

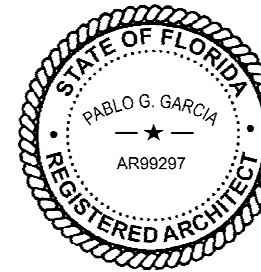

PABLO GARCIA, AIA, REG. FL NO. AR99297

Gensler

MAIN OFFICE
M. ARTHUR GENSLER JR. & ASSOCIATES
220 MONTGOMERY STREET, SUITE 200
SAN FRANCISCO, CA 94104 USA

Tel (415) 433-3700
Fax (415) 636-6939

SATELLITE OFFICE
M. ARTHUR GENSLER JR. & ASSOCIATES
FL QUALIFIER'S INC. NO. AR6486
545 NW 26TH ST
SUITE 200
MIAMI, FL 33127 USA

Tel (305) 350-7070
Fax (305) 350-7071

PROJECT NAME:
CAUSEWAY BLVD

PROJECT ADDRESS:
**11029 CAUSEWAY BLVD
UNIT E,
BRANDON, FL 33511**

STORE #: 8549
PROJECT #: 14513-116
ISSUE DATE: 03-01-2024
DESIGN MANAGER: ROMINA VIGNOLO
PRODUCTION DESIGNER: GENSLER
CHECKED BY: GENSLER

Revision Schedule			
Rev	Date	By	Description

SHEET TITLE:
**BUILDING FLOOR
PENETRATION PLAN**

SCALE: AS SHOWN

SHEET NUMBER:

A102

PERMIT SET - FOR CONSTRUCTION USE



02 NORTH ELEVATION

Scale: 1/4" = 1'-0"

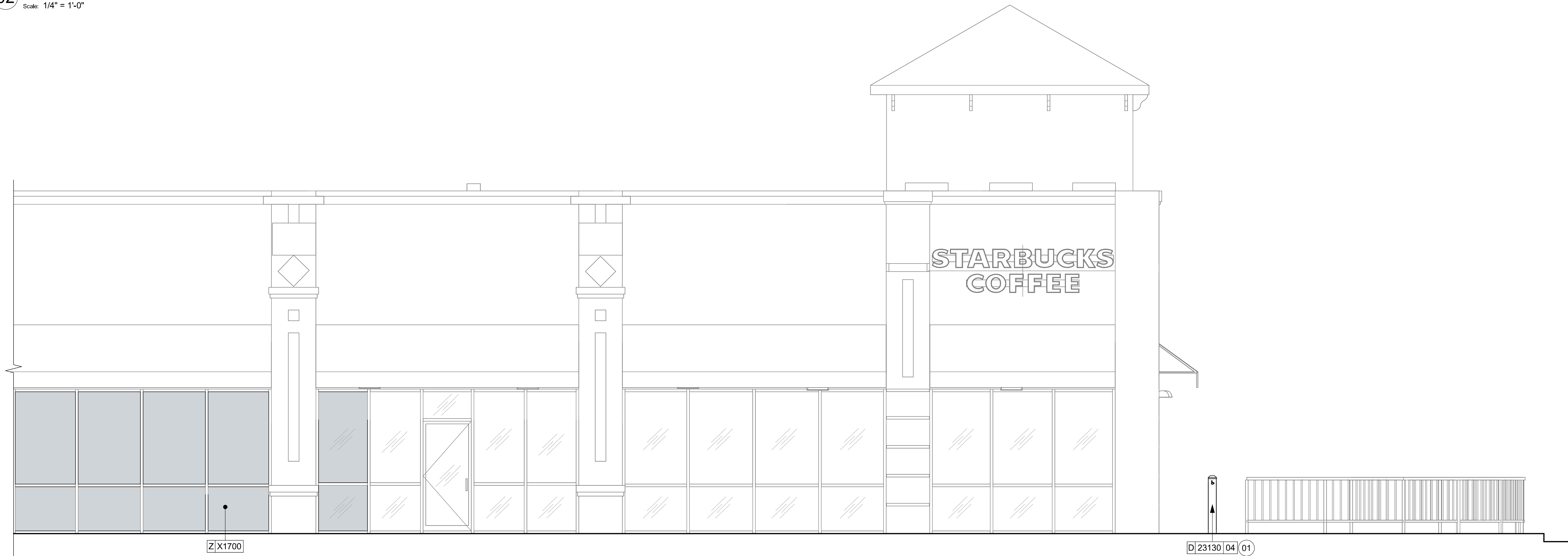

01 EAST ELEVATION

Scale: 1/4" = 1'-0"

WINDOW FILM SCHEDULE - "Z"					
DESIGN ID	AREA	DESCRIPTION	FURN. BY	INST. BY	COMMENTS
X1700	210 SF	WINDOW FILM - FASARA - DUSTED CRYSTAL	SB	VD	PROVIDED BY BLIND EXPRESS
					HEATHER HANDY BLIND EXPRESS, INC. 1100-1102 ABBEY COURT ALPHARETTA, GA 30004 770-664-1688

KEYED NOTES

01 NEW BARRIER FREE HARDWARE ACTUATOR. REFER TO A602.

GENERAL NOTES

- A. GENERAL CONTRACTOR SHALL COORDINATE WITH ELECTRICAL CONTRACTOR TO FURNISH AND INSTALL ELECTRICAL CIRCUITS INCLUDING ALL CONDUIT, WIRE, CONNECTIONS AND BREAKER AT PANEL BOARD NECESSARY TO SERVE SIGNAGE.
- B. GENERAL CONTRACTOR TO CLEAN, PATCH AND REPAIR EXISTING EXTERIOR AS REQUIRED.



© 2022 STARBUCKS COFFEE COMPANY

STARBUCKS®
2401 UTAH AVENUE SOUTH
SEATTLE, WASHINGTON 98134
(206) 318-1575

THESE DRAWINGS AND THE PROJECT MANUAL ARE CONFIDENTIAL AND SHALL REMAIN THE SOLE PROPERTY OF STARBUCKS CORPORATION, WHICH IS THE OWNER OF THE COPYRIGHT IN THIS WORK. THEY SHALL NOT BE REPRODUCED (IN WHOLE OR IN PART), SHARED WITH THIRD PARTIES OR USED IN ANY MANNER ON OTHER PROJECTS OR EXTENSIONS TO THIS PROJECT WITHOUT THE PRIOR WRITTEN CONSENT OF STARBUCKS CORPORATION. THESE DRAWINGS AND SPECIFICATIONS ARE INTENDED TO EXPRESS DESIGN INTENT FOR A PROTOTYPICAL STARBUCKS STORE (WHICH IS SUBJECT TO CHANGE AT ANYTIME) AND DO NOT REFLECT ACTUAL SITE CONDITIONS. NEITHER PARTY SHALL HAVE ANY OBLIGATION NOR LIABILITY TO THE OTHER (EXCEPT STATED ABOVE) UNTIL A WRITTEN AGREEMENT IS FULLY EXECUTED BY BOTH PARTIES.

STARBUCKS TEMPLATE VERSION: I2024.01.01

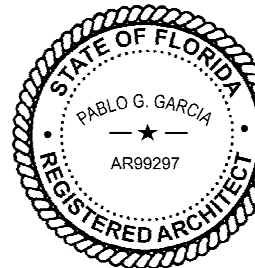

Digitally signed by Pablo G Garcia
DN: cn=Pablo G Garcia
o=M. ARTHUR GENSLER JR. & ASSOCIATES
INC., c=US
Reason: I agree to the terms defined by the placement
of my signature on this document.
Date: 2024.03.01 18:45:01 -05'00'

PABLO GARCIA, AIA, REG. FL NO. AR99297

Gensler

MAIN OFFICE
M. ARTHUR GENSLER JR. & ASSOCIATES
220 MONTGOMERY STREET, SUITE 200
SAN FRANCISCO, CA 94104 USA

Tel (415) 433-3700
Fax (415) 636-6939

SATELLITE OFFICE
M. ARTHUR GENSLER JR. & ASSOCIATES
FL QUALIFIER'S LIC. NO. AR66486
545 NW 20TH ST
SUITE 200
MIAMI, FL 33127 USA

Tel (305) 350-7070
Fax (305) 350-7071

PROJECT NAME:
CAUSEWAY BLVD

PROJECT ADDRESS:
11029 CAUSEWAY BLVD
UNIT E,
BRANDON, FL 33511

STORE #: 8549
PROJECT #: 14513-116
ISSUE DATE: 03-01-2024
DESIGN MANAGER: ROMINA VIGNOLO
PRODUCTION DESIGNER: GENSLER
CHECKED BY: GENSLER

Revision Schedule

Rev	Date	By	Description

SHEET TITLE:
**BUILDING EXTERIOR
ELEVATIONS**
SCALE: AS SHOWN

SHEET NUMBER:

A201

PERMIT SET - FOR CONSTRUCTION USE



© 2022 STARBUCKS COFFEE COMPANY

STARBUCKS®

2401 UTAH AVENUE SOUTH
SEATTLE, WASHINGTON 98134
(206) 318-1575

THESE DRAWINGS AND THE PROJECT MANUAL ARE CONFIDENTIAL AND SHALL REMAIN THE SOLE PROPERTY OF STARBUCKS CORPORATION, WHICH IS THE OWNER OF THE COPYRIGHT IN THIS WORK. THEY SHALL NOT BE REPRODUCED (IN WHOLE OR IN PART), SHARED WITH THIRD PARTIES OR USED IN ANY MANNER ON OTHER PROJECTS OR EXTENSIONS TO THIS PROJECT WITHOUT THE PRIOR WRITTEN CONSENT OF STARBUCKS CORPORATION. THESE DRAWINGS AND SPECIFICATIONS ARE INTENDED TO EXPRESS DESIGN INTENT FOR A PROTOTYPICAL STARBUCKS STORE (WHICH IS SUBJECT TO CHANGE AT ANYTIME) AND DO NOT REFLECT ACTUAL SITE CONDITIONS. NEITHER PARTY SHALL HAVE ANY OBLIGATION NOR LIABILITY TO THE OTHER (EXCEPT STATED ABOVE) UNTIL A WRITTEN AGREEMENT IS FULLY EXECUTED BY BOTH PARTIES.

STARBUCKS TEMPLATE VERSION: i2024.01.01

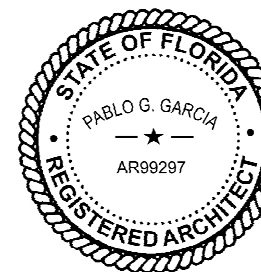

Digitally signed by Pablo O. Garcia
DN: cn=Pablo O. Garcia
o=M. ARTHUR GENSLER JR. & ASSOCIATES
INC., c=US
Reason: I agree to the terms defined by the platform
or reason defined in the document.
Date: 2024.03.01 18:44:08-05'00'

PABLO GARCIA, AIA, REG. FL NO. AR99297

Gensler

MAIN OFFICE
M. ARTHUR GENSLER JR. & ASSOCIATES
220 MONTGOMERY STREET, SUITE 200
SAN FRANCISCO, CA 94104 USA

Tel (415) 433.3700
Fax (415) 636.4699

SATELLITE OFFICE
M. ARTHUR GENSLER JR. & ASSOCIATES
FL QUALIFIER'S LIC. NO. AR56486
545 NW 90TH ST
SUITE 200
MIAMI, FL 33127 USA

Tel (305) 350.7070
Fax (305) 350.7071

PROJECT NAME:
CAUSEWAY BLVD

PROJECT ADDRESS:
11029 CAUSEWAY BLVD
UNIT E,
BRANDON, FL 33511

STORE #: 8549
PROJECT #: 14513-116
ISSUE DATE: 03-01-2024
DESIGN MANAGER: ROMINA VIGNOLO
PRODUCTION DESIGNER: GENSLER
CHECKED BY: GENSLER

Revision Schedule

Rev	Date	By	Description

SHEET TITLE:
WALL FRAMING DETAILS

SCALE: AS SHOWN

SHEET NUMBER:

A501

PERMIT SET - FOR CONSTRUCTION USE

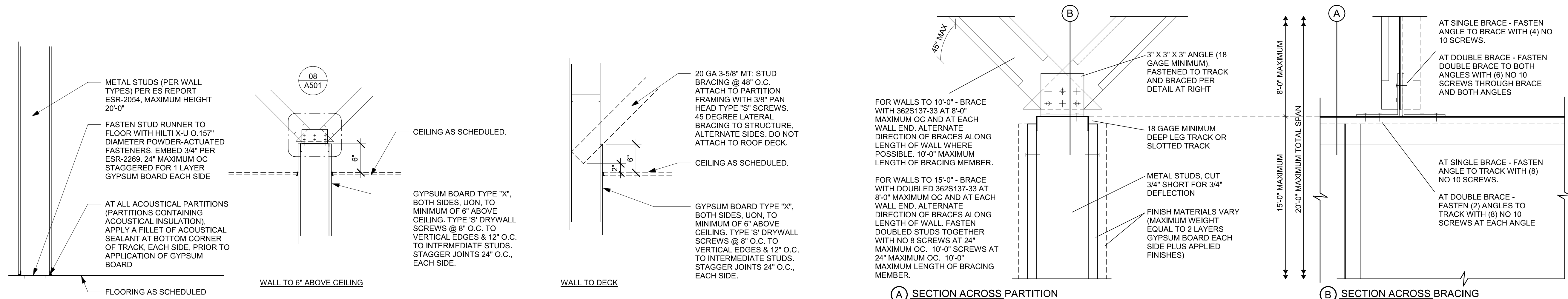
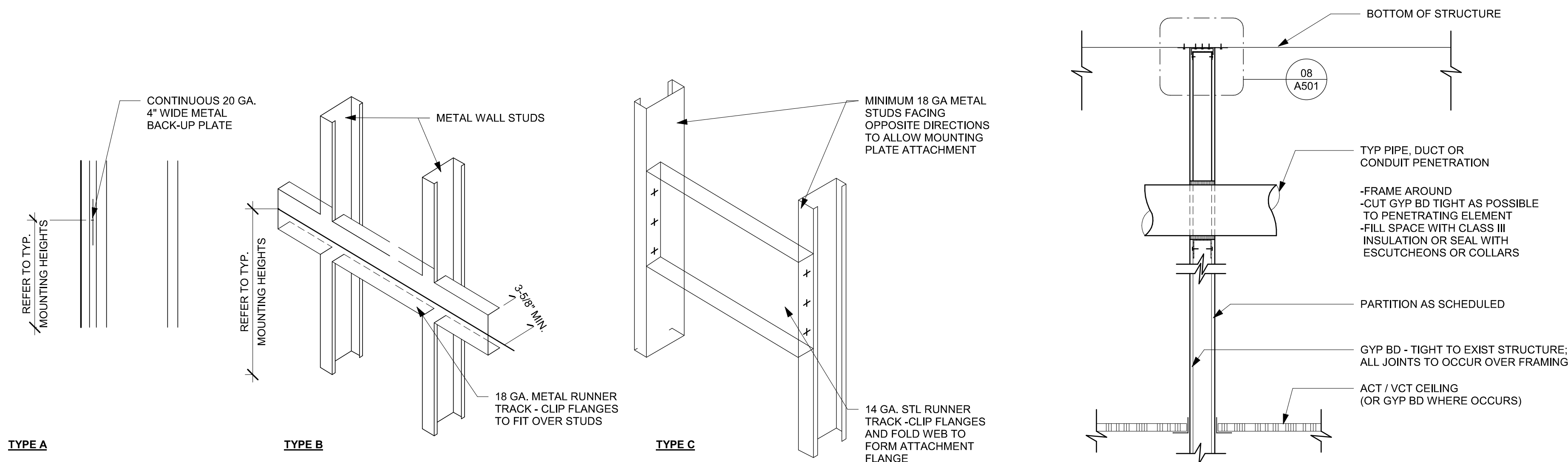

DOOR SCHEDULE - "D"									
DESIGN ID	MARK	DESCRIPTION	WIDTH	HEIGHT	HARDWARE SET	FURN BY	INST BY	COMMENTS	
EXTERIOR EXISTING									
10205	E01	EXISTING - Door - Single Storefront Metal Frame	3' - 0"	6' - 10"	EXIST (A)	LL	LL	EXISTING DOOR AND HARDWARE TO REMAIN. GC TO VERIFY THEIR CONDITION AND PROPER FUNCTION. DOOR PANEL: BLACK STAIN TO MATCH WD0035. DOOR FRAME: POWERCOATED TO MATCH FLAT BLACK (MT0028)	
10205	E02	EXISTING - Door - Single Storefront Metal Frame	3' - 0"	6' - 10"	EXIST (A)	LL	LL	EXISTING DOOR AND HARDWARE TO REMAIN. GC TO VERIFY THEIR CONDITION AND PROPER FUNCTION. DOOR PANEL: BLACK STAIN TO MATCH WD0035. DOOR FRAME: POWERCOATED TO MATCH FLAT BLACK (MT0028)	
INTERIOR NEW									
10086	01	DOOR - SINGLE IMPACT DOUBLE ACTING - 36IN 915MM	3' - 0"	7' - 2"	11	SB	GC	DOOR FINISH: PL0019 MOTTLED BLACK. FRAME FINISH: MT0028	
10190	02	DOOR - SINGLE FLUSH - 36IN - TYPE E	3' - 0"	7' - 0"	7	SB	GC	DOOR FINISH BLACK STAIN TO MATCH WD0035. FRAME FINISH: PAINT BLACK MAGIC SW6991	
10190	03	DOOR - SINGLE FLUSH - 36IN - TYPE E	3' - 0"	7' - 0"	7	SB	GC	DOOR FINISH BLACK STAIN TO MATCH WD0035. FRAME FINISH: PAINT BLACK MAGIC SW6991	

DOOR HARDWARE SET NO. 7 - For restroom door with lever and keyed lock				
No.	Item	Description	Manufacturer	Finish
3	Hanging Devices	TA2714/MPB79 Hinge MacPro Bearing 5 x 4.5	McKinney	626
1	Securing Devices	B-PB5405LNIC Lever Storeroom LC B-PB5405LN-693-497 1-3/4	Yale Lock	626
1	Securing Devices	C607 7-Pin Core Combined "A" Keyway	Falcon Lock	626
1	Closing Devices	8916 Door Closer 8916 AF89P	Dorma	689
2	Protective Trim Units	K1050 B4E Kickplate 8" x 34" each site 32D	Rockwood	630
3	Accessories	GJ64 Rubber Silencer	Glynn Johnson	Gray
1	Stops and Holders	473 Door Stop w/ Hook 26D	Rockwood	626

DOOR HARDWARE SET NO. 11 - For workroom door at backbar				
No.	Item	Description	Manufacturer	Finish
1	Traffic Door Package	SCP8 36" x 84"	Eliason	As Selected

DOOR LEGEND

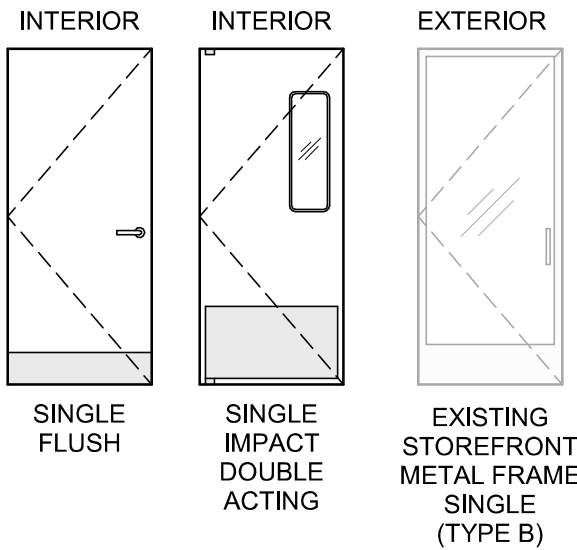

BARRIER FREE EXTERIOR DOOR HARDWARE SCHEDULE - "D"						
DESIGN ID	COUNT	MARK	DESCRIPTION	FURN BY	INST BY	COMMENTS
23130	1	04	DOOR - BARRIER FREE HARDWARE ACTUATOR BOLLARD	SB	GC	GC TO COORD. INSTALL & CABLING WITH SB VENDOR. GC ORDER FROM LOCKNET -SBUXTEAM@LOCKNET.COM.
23129	1	05	DOOR - BARRIER FREE HARDWARE KEY SWITCH	SB	GC	GC TO COORD. INSTALL & CABLING WITH SB VENDOR. GC ORDER FROM LOCKNET -SBUXTEAM@LOCKNET.COM.
23134	1	06	DOOR - BARRIER FREE HARDWARE OPERATOR - SILVER	SB	GC	GC TO COORD. INSTALL & CABLING WITH SB VENDOR. GC ORDER FROM LOCKNET -SBUXTEAM@LOCKNET.COM.

GENERAL NOTES

- STARBUCKS VENDOR TO PROVIDE DOOR HARDWARE COMPONENTS. GC TO INSTALL.
- SEE SHEET A101 FOR TAGGED LOCATION OF EXTERIOR DOORS AND WINDOWS.
- EGRESS SHALL NOT PASS THROUGH KITCHENS, STORAGE ROOMS, CLOSETS OR SIMILAR SPACES. (1014.2)
- PANIC AND FIRE EXIT HARDWARE, WHERE INSTALLED ON DOORS IN THIS BUILDING SHALL SATISFY THE FOLLOWING (1008.1.10):
 - THE ACTUATION PORTION OF THE RELEASING DEVICE SHALL EXTEND AT LEAST ONE-HALF OF THE DOOR LEAF WIDTH.
 - THE MAXIMUM UNLATCHING FORCE DOES NOT EXCEED 15 POUNDS (6.8 KG).
 - PIVOTED OR BALANCED DOORS SHALL BE OF THE PUSH-PAD TYPE WHERE PANIC HARDWARE IS REQUIRED AND THE PAD SHALL NOT EXTEND ACROSS MORE THAN ONE-HALF OF THE DOOR WIDTH, MEASURED FROM THE LATCH SIDE.
 - PANIC HARDWARE LISTED IN ACCORDANCE WITH UL 305.
 - FIRE EXIT HARDWARE LISTED IN ACCORDANCE WITH UL 10C AND UL 305.
- SPY SCOPE HARDWARE, WHERE INSTALLED SHALL BE CENTERED IN DOOR AT 54" (1370MM) A.F.F.
- ALL DOORS TO HAVE BOTTOM CLEARANCE OF 1/4" BETWEEN THRESHOLD AND DOOR BOTTOM. UNO.

04 DOUBLE ACTION DOOR - FRAME JAMB

Scale: 3" = 1'-0"

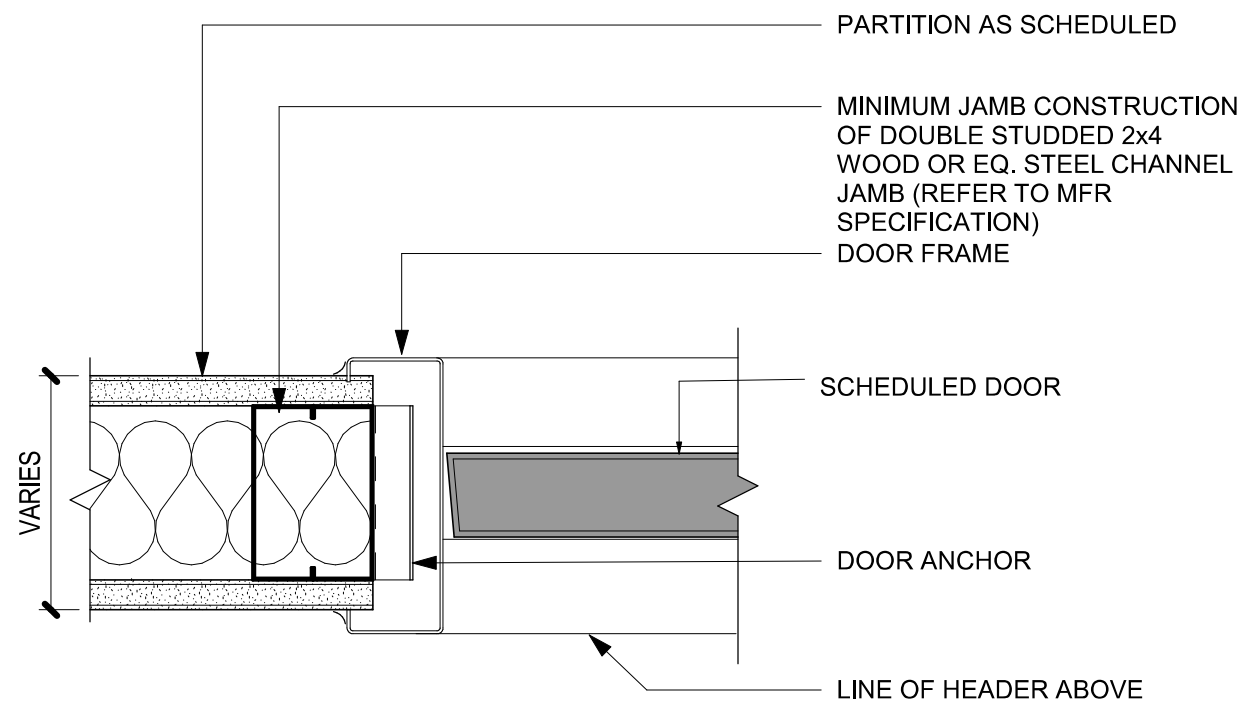

02 SINGLE FLUSH DOOR - FRAME JAMB

Scale: 3" = 1'-0"

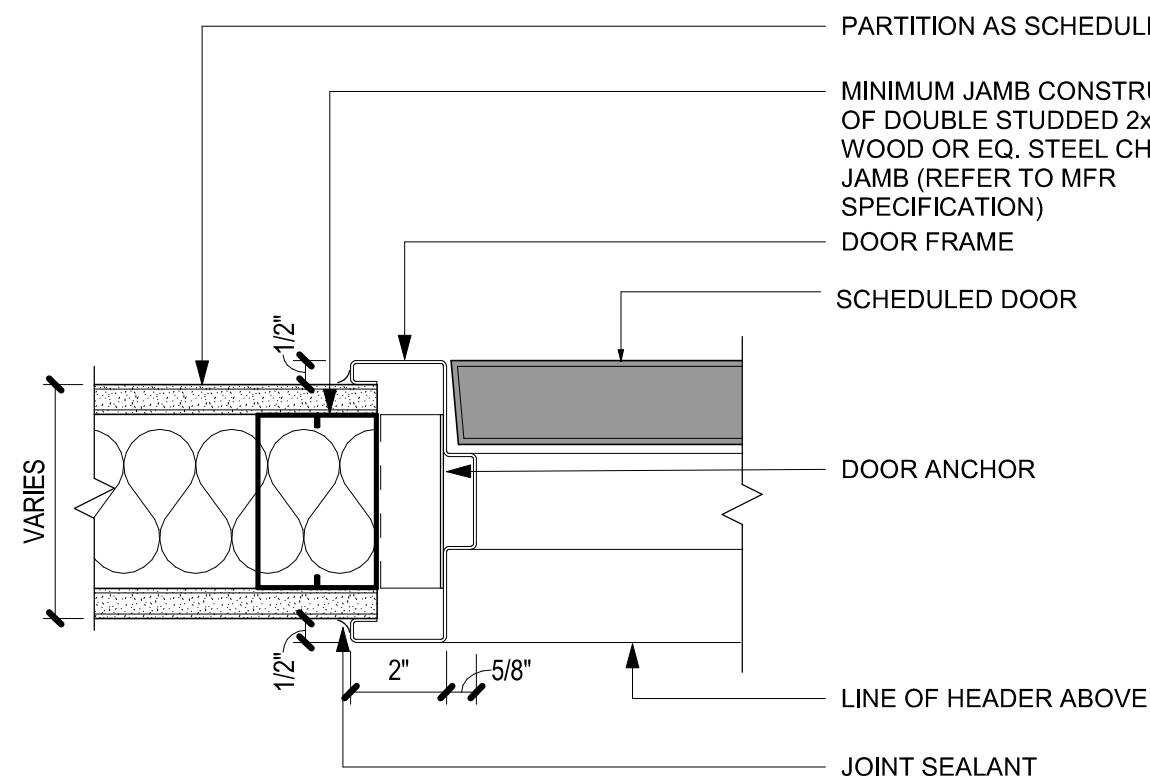

05 DOUBLE ACTION DOOR - FRAME HEAD

Scale: 3" = 1'-0"

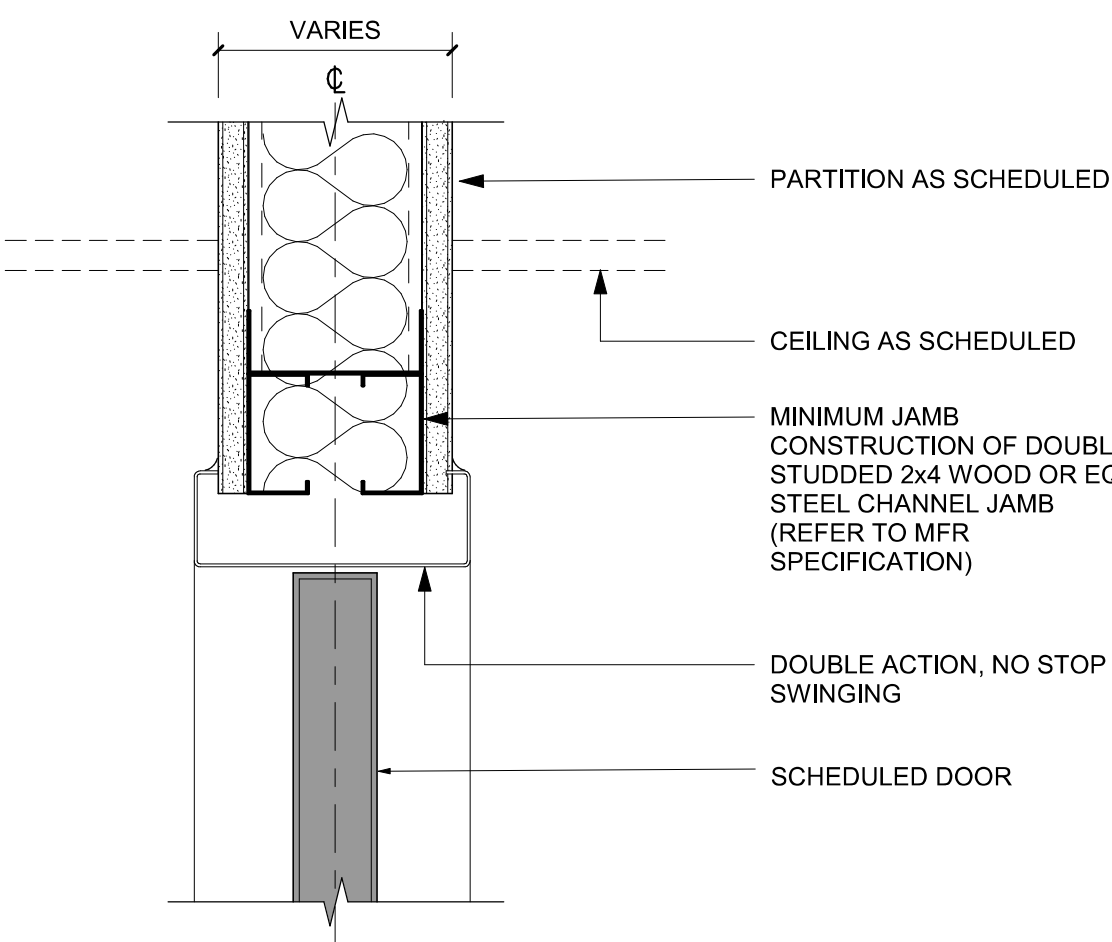

07 SINGLE FLUSH DOOR - FRAME HEAD

Scale: 3" = 1'-0"

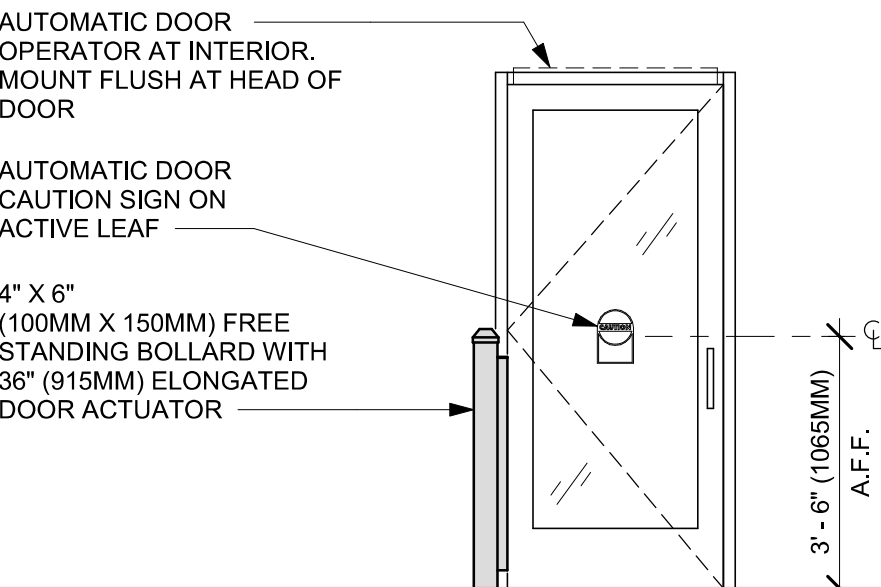
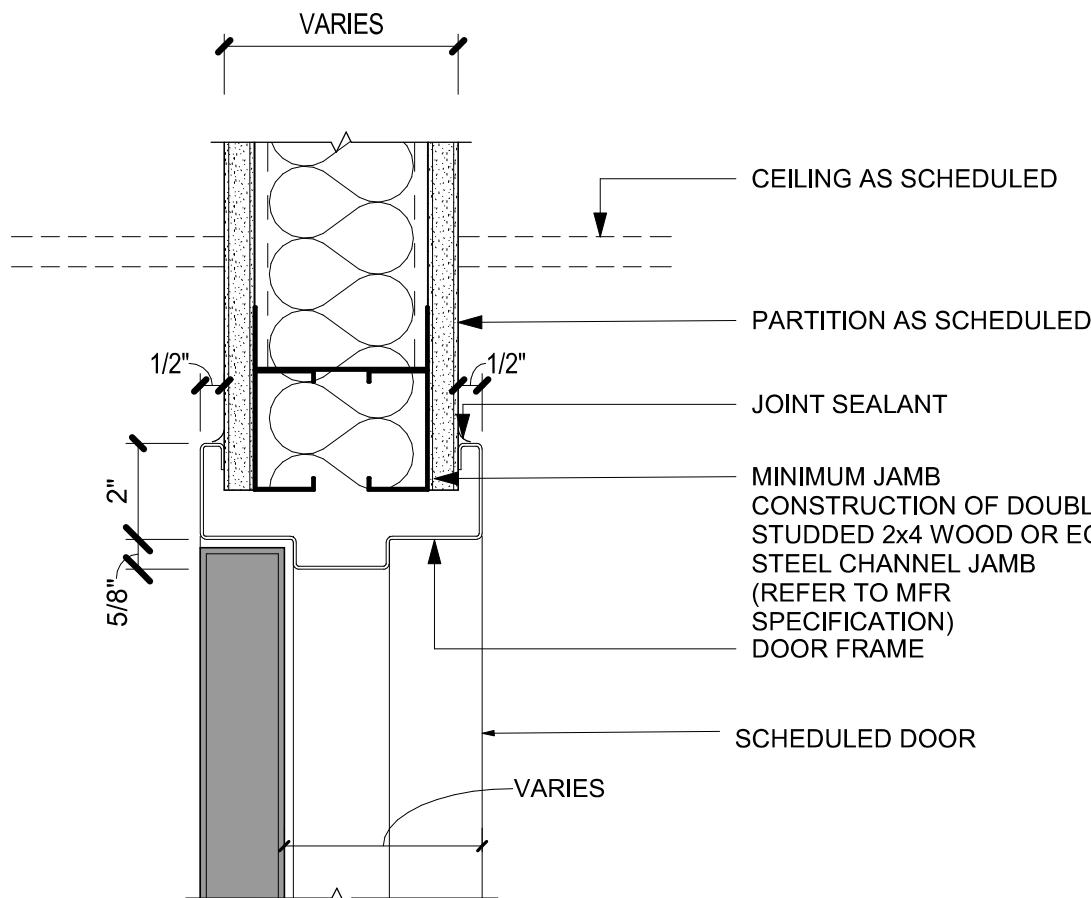

EXTERIOR ELEVATION

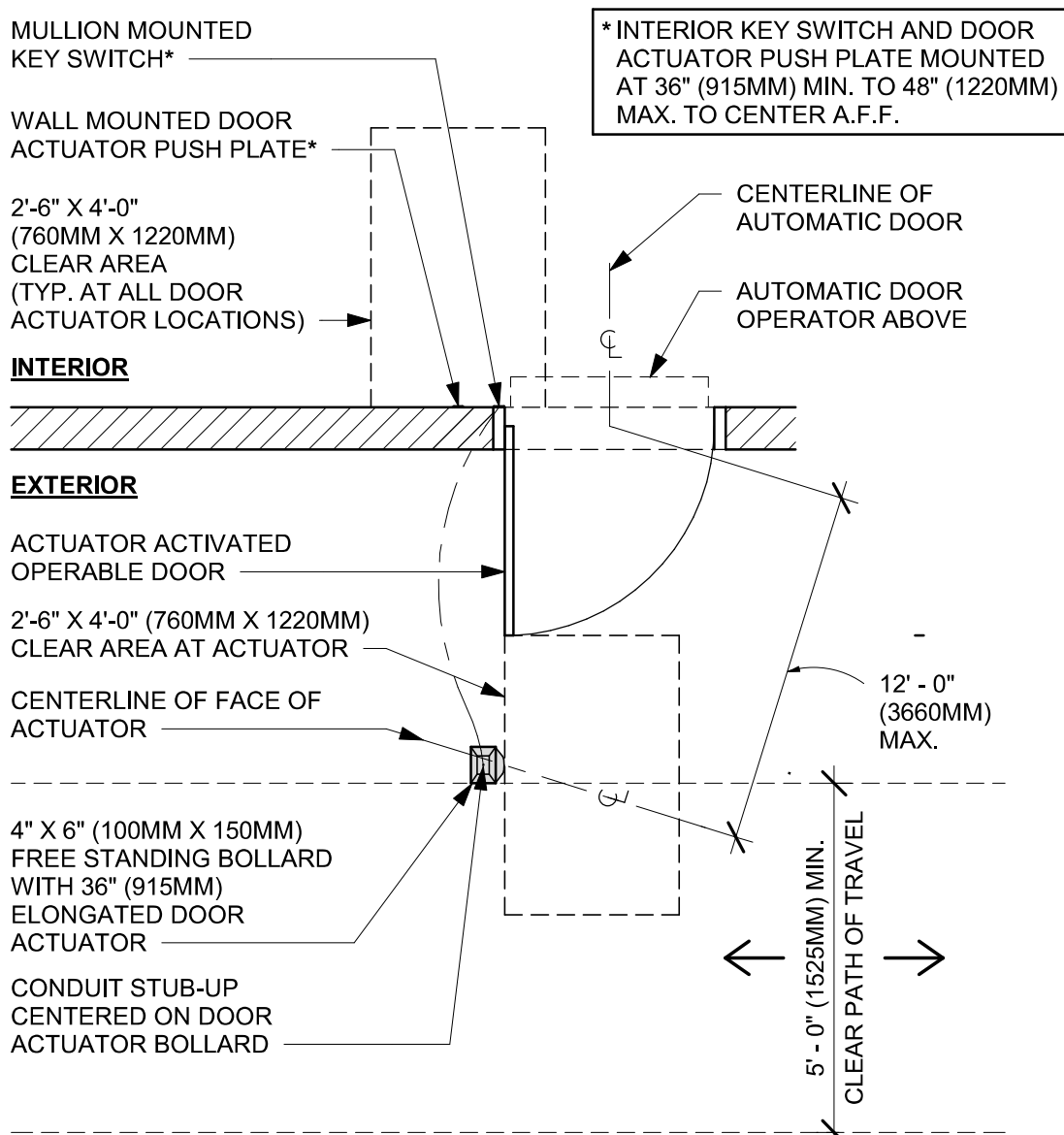

PLAN VIEW

01 ENTRY/EXIT DOOR ACTUATION - BOLLARD

Scale: 3/8" = 1'-0"

03 ENTRY/EXIT DOOR ACTUATION - ELECTRICAL WIRING DIAGRAM

Scale: 1/2" = 1'-0"

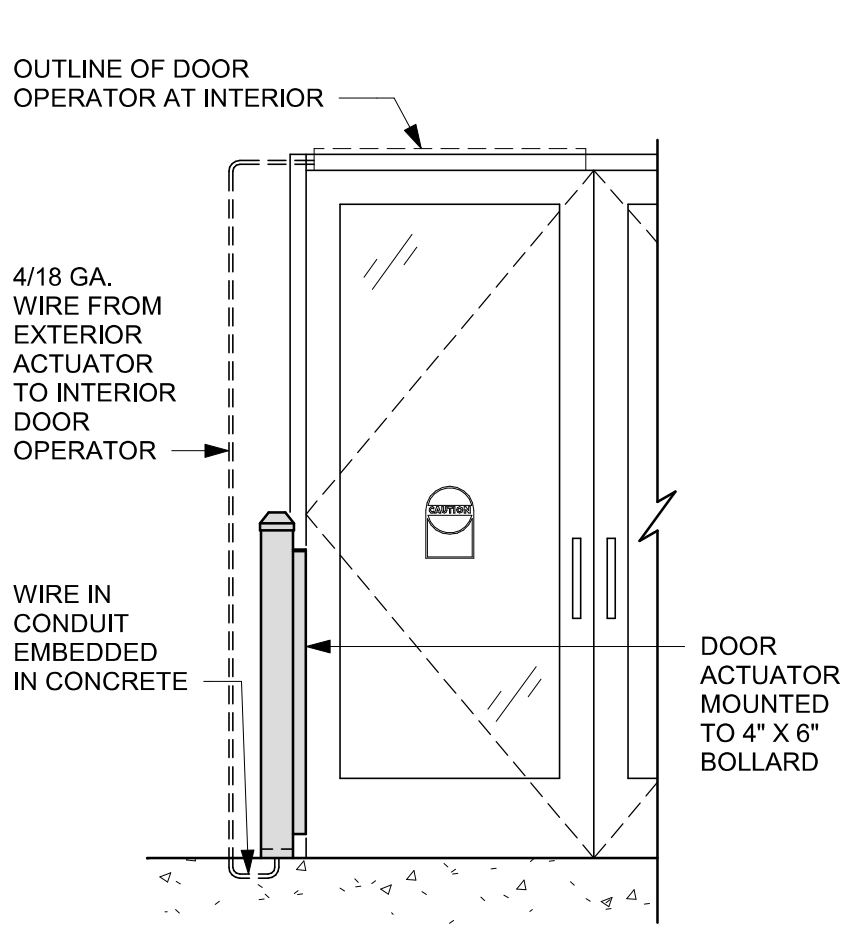

EXTERIOR ELEVATION

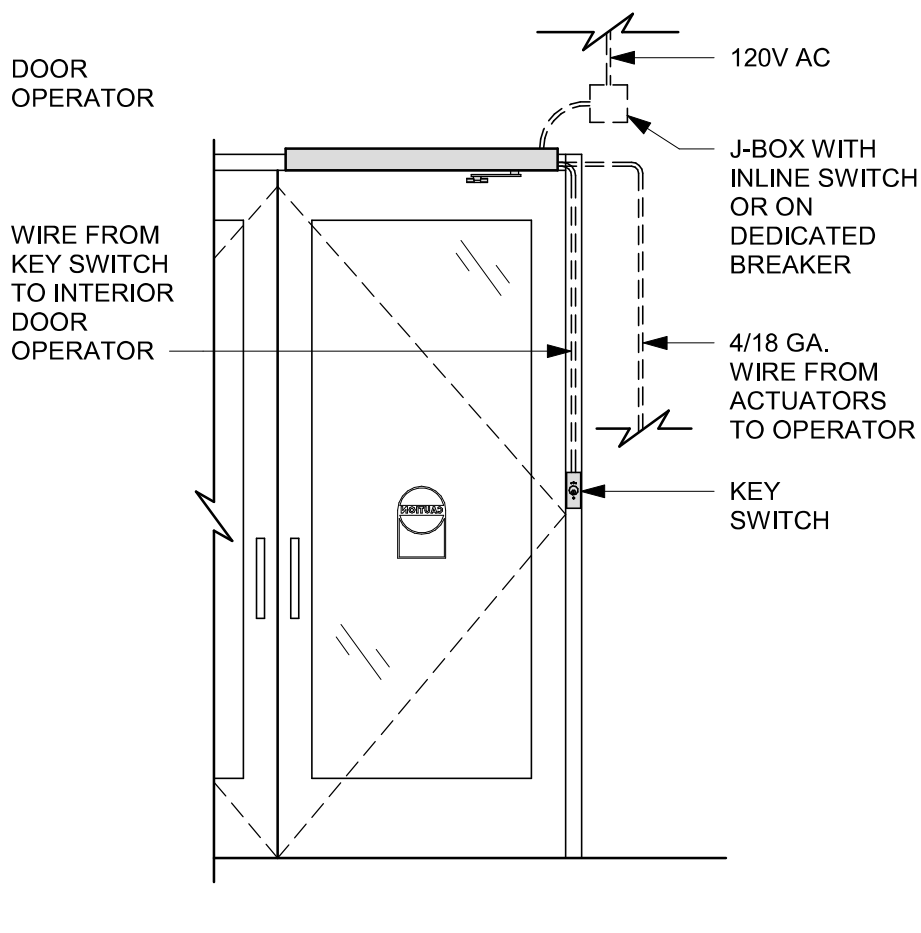

INTERIOR ELEVATION

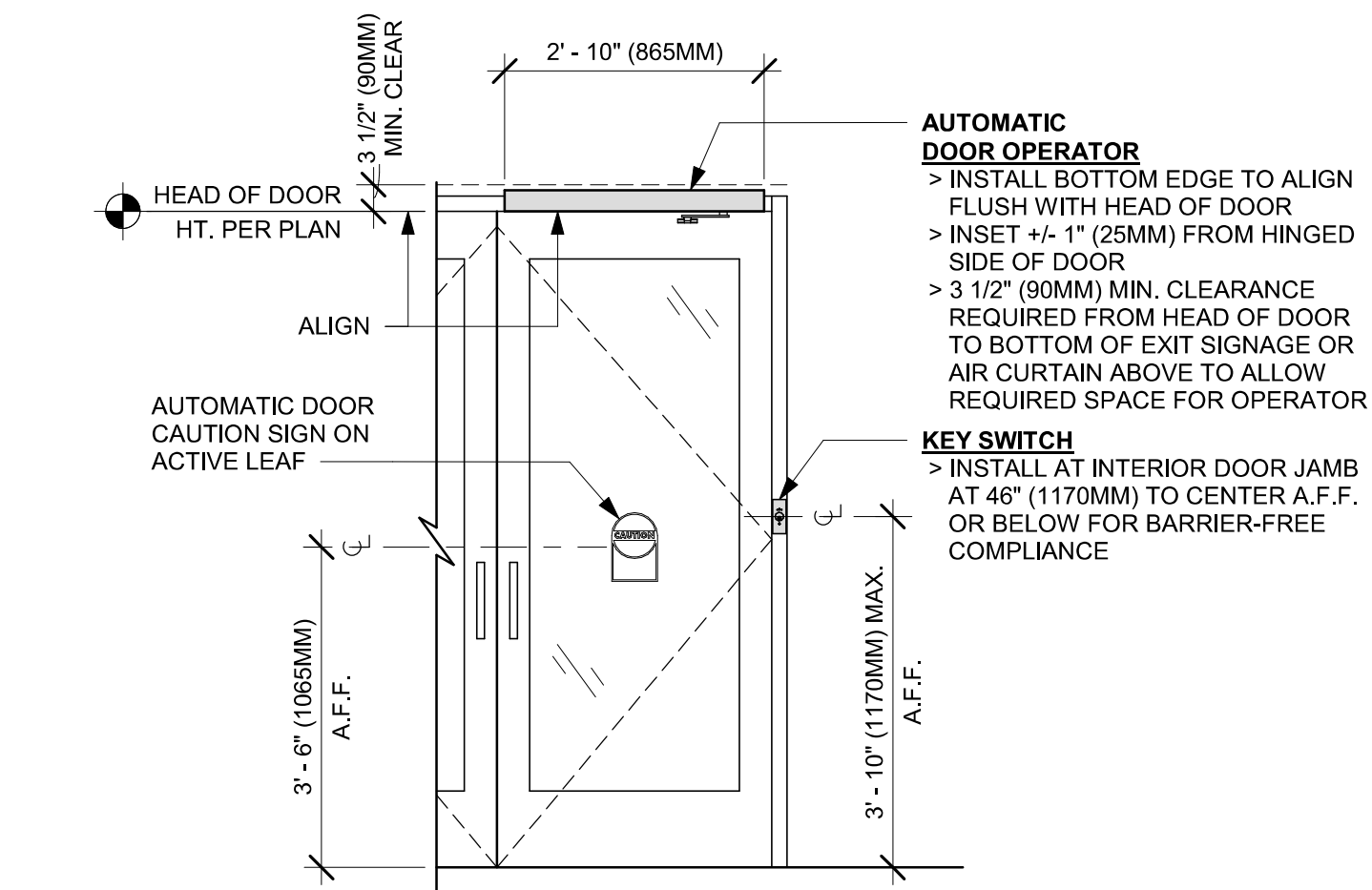

INTERIOR ELEVATION

06 ENTRY/EXIT DOOR ACTUATION - KEY SWITCH AND OPERATOR

Scale: 1/2" = 1'-0"

PERMIT SET - FOR CONSTRUCTION USE



© 2022 STARBUCKS COFFEE COMPANY

STARBUCKS®
2401 UTAH AVENUE SOUTH
SEATTLE, WASHINGTON 98134
(206) 318-1575

THESE DRAWINGS AND THE PROJECT MANUAL ARE CONFIDENTIAL AND SHALL REMAIN THE SOLE PROPERTY OF STARBUCKS CORPORATION, WHICH IS THE OWNER OF THE COPYRIGHT IN THIS WORK. THEY SHALL NOT BE REPRODUCED (IN WHOLE OR IN PART), SHARED WITH THIRD PARTIES OR USED IN ANY MANNER ON OTHER PROJECTS OR EXTENSIONS TO THIS PROJECT WITHOUT THE PRIOR WRITTEN CONSENT OF STARBUCKS CORPORATION. THESE DRAWINGS AND SPECIFICATIONS ARE INTENDED TO EXPRESS DESIGN INTENT FOR A PROTOTYPICAL STARBUCKS STORE (WHICH IS SUBJECT TO CHANGE AT ANYTIME) AND DO NOT REFLECT ACTUAL SITE CONDITIONS. NEITHER PARTY SHALL HAVE ANY OBLIGATION NOR LIABILITY TO THE OTHER (EXCEPT STATED ABOVE) UNTIL A WRITTEN AGREEMENT IS FULLY EXECUTED BY BOTH PARTIES.

STARBUCKS TEMPLATE VERSION: I2024.01.01



PABLO GARCIA, AIA, REG. FL NO. AR99297

Gensler

MAIN OFFICE
M. ARTHUR GENSLER JR. & ASSOCIATES
220 MONTGOMERY STREET, SUITE 200
SAN FRANCISCO, CA 94104 USA

Tel (415) 433-3700
Fax (415) 696-4699

SATELLITE OFFICE
M. ARTHUR GENSLER JR. & ASSOCIATES
FL QUALIFIER'S INC. NO. AR56486
545 NW 9TH ST
SUITE 200
MIAMI, FL 33127 USA

Tel (305) 350-7070
Fax (305) 350-7071

PROJECT NAME:
CAUSEWAY BLVD

PROJECT ADDRESS:
**11029 CAUSEWAY BLVD
UNIT E,
BRANDON, FL 33511**

STORE #: 8549
PROJECT #: 14513-116
ISSUE DATE: 03-01-2024
DESIGN MANAGER: ROMINA VIGNOLO
PRODUCTION DESIGNER: GENSLER
CHECKED BY: GENSLER

Revision Schedule				
Rev	Date	By	Description	

SHEET TITLE:
**WINDOW AND DOOR
SCHEDULES & DETAILS**
SCALE: AS SHOWN

SHEET NUMBER:

A602

FURNITURE SCHEDULE - "F"					
DESIGN ID	COUNT	DESCRIPTION	FURN. BY	INST. BY	COMMENTS
BANQUETTE					
22491	2	BANQUETTE - SAN JUAN - 4FT 122CM - WHITE OAK WD0073	SB	GC	
22502	3	BANQUETTE - SAN JUAN - 6FT 183CM - WHITE OAK WD0073	SB	GC	
23016	2	BANQUETTE - SAN JUAN CUSHION SEAT AND BACK C EDGE - 4FT 122CM - CAMEL BROWN NATURAL F0008	SB	GC	
23017	3	BANQUETTE - SAN JUAN CUSHION SEAT AND BACK C EDGE - 6FT 183CM - CAMEL BROWN NATURAL F0008	SB	GC	
CHAIR					
21359	7	CHAIR - CAFE PEGGY - WHITE OAK WD0073	SB	GC	
23447	14	CHAIR - CAFE HANS 2.0 - MOTTLED GREY			
TK0077	1	CHAIR - MANAGERS WORKSTATION	SB	GC	STEELCASE SERIES ONE ARMLESS
DESK					
TK0053	1	DESK - MANAGERS WORKSTATION SHELVES - 48IN 1220MM	SB	GC	
TK0076	1	DESK - MANAGERS WORKSTATION - 48X24X27IN 1220X610X685MM	SB	GC	
MIRROR					
14350	2	MIRROR - RESTROOM ANGLED - 18X36IN 455X915MM	SB	GC	
TK0050	1	MIRROR - BOH	SB	GC	
OTHER					
10756	2	COAT HOOK 1 PRONG SQUARE - 2IN 50MM - SST	SB	GC	
STORAGE					
TK0078	1	FILE MOBILE PEDESTAL WITH CUSHION AND LOCK	SB	GC	
TK0079	1	MANAGERS DESK CART - 24X20IN 610X510MM	SB	GC	
TABLE					
17340	6	TABLE - CAFE METAL PEDESTAL BASE SQUARE - 24IN 610MM - BLACK MT0028	SB	GC	
17341	1	TABLE - ACCESSIBLE METAL WITH TAPERED LEGS - 36X24IN 915X610MM - BLACK MT0028	SB	GC	
21449	5	TABLE - BASE CAFE HEIGHT BOTTLE - FLAT BLACK MT0028	SB	GC	
21453	2	TABLE - BASE ACCESSIBLE BOTTLE - FLAT BLACK MT0028			
21800	2	TABLE - TOP ACCESSIBLE ROUND EDGE OBLONG - 48X24IN 1220X610MM - WHITE OAK WD0073	SB	GC	
21842	5	TABLE - TOP ROUND EDGE ROUND - 24IN 610MM - WHITE OAK WD0073	SB	GC	
WINDOW TREATMENT					
22486	16	ROLLER SHADE - DARK BROWN - 5PC OPEN	SB	VD	

DATA DEVICE SCHEDULE - "A"					
DESIGN ID	COUNT	DESCRIPTION	FURN. BY	INST. BY	COMMENTS
AUDIO VISUAL					
10005	1	MUSIC SYSTEM	SB	GC	GC TO INSTALL AND TEST SYSTEM.
10015	2	SPEAKER RECESSED - WHITE	SB	GC	GC TO INSTALL AND TEST SYSTEM.
19339	1	AMPLIFIER - 40W	SB	GC	GC TO INSTALL AND TEST SYSTEM.
22549	2	SPEAKER GRILLE RECESSED - BLACK	SB	GC	GC TO INSTALL AND TEST SYSTEM.
DATA					
10002	1	COMPUTER MANAGER WORKSTATION	SB	GC	
10007	1	PRINTER MANAGER WORKSTATION	SB	GC	
18744	1	EQUIPMENT RACK WITH LOCK - 24IN 610MM	SB	GC	
GRAPHICS - INTERIOR MENU					
22970	1	MENU BOARD - DIGITAL DISPLAY - 44X25.25IN 1121X644MM - BLACK	SB	SB	

DATA DEVICE SCHEDULE - "A"					
DESIGN ID	COUNT	DESCRIPTION	FURN. BY	INST. BY	COMMENTS
22970	3	MENU BOARD - DIGITAL MENU BOARD - 44X25.25IN 1121X644MM - BLACK	SB	SB	GC TO COORD. INSTALL & CABLING WITH SB VENDOR.
22971	3	MENU BOARD - DIGITAL MENU BOARD MOUNTING BRACKET SINGLE SCREEN - BLACK	SB	GC	GC TO INSTALL BRACKET AND ASSOCIATED BLOCKING.
23021	1	MENU BOARD - ORDER STATUS BOARD MOUNTING BRACKET - BLACK MENU BOARD - ORDER STATUS BOARD MOUNTING BRACKET - BLACK MENU BOARD - ORDER STATUS BOARD MOUNTING BRACKET - BLACK	SB	GC	
POINT OF SALE					
10014	2	POS PRINTER	SB	VD	
10022	1	MONEY COUNTER	SB	GC	
10029	4	POS BANK	SB	GC	
SECURITY					
10028	1	SAFE BASE	SB	GC	

PLUMBING FIXTURE SCHEDULE - "P"					
DESIGN ID	COUNT	DESCRIPTION	FURN. BY	INST. BY	COMMENTS
X0701	5	FLOOR CLEAN OUT	GC	GC	WATTS DRAINAGE PRODUCTS CO-200-R EPOXY COATED CAST IRON FLOOR CLEANOUT WITH 5-1/8IN (130MM) ROUND ADJUSTABLE NICKEL BRONZE (STANDARD) TOP AND NO HUB (MJ) CONNECTION
DRAIN					
10294	7	DRAIN - FLOOR SINK SQUARE - 12IN 305MM	SB	GC	
10594	2	DRAIN - FLOOR SINK SQUARE - 5IN 125MM	SB	GC	5" FLOOR DRAIN; MANUFACTURER: ZURN; MODEL: Z41B
10726	7	DRAIN - GRATE HALF SQUARE - 12IN 305MM	SB	GC	
FAUCET					
10152	1	FAUCET - DOUBLE LABORATORY WITH BENT RISER SPOUT	SB	GC	
10153	3	FAUCET - WATER TOWER - 12IN 305MM	SB	GC	
10215	1	FAUCET - DOUBLE LABORATORY WITH SWING SPOUT	SB	GC	
10447	1	FAUCET - PRE RINSE SPRAYER WALL MOUNTED			
10597	1	FAUCET - SINGLE HANDLE	SB	GC	
10804	1	FAUCET - PRE RINSE SWING SPOUT			
11003	2	FAUCET - METERED	SB	GC	
13588	1	FAUCET - HAND SINK WALL MOUNTED	SB	GC	
21352	1	FAUCET - RESTROOM WITH MOTION SENSOR	SB	GC	
22642	2	FAUCET - INSTANTHOT SYSTEM 2 BUTTON WITH BOILER AND BRACKET	SB	GC	KIT INCLUDES FONT, UNDERCOUNTER BOILER AND BOILER BRACKET FOR SIDE PANEL MOUNTING. BRACKET CAN BE FLOOR MOUNTED USING SET OF (4) STAINLESS STEEL LEGS. ORDERED SEPARATELY THROUGH VENDOR.
OTHER					
21670	1	GREASE INTERCEPTOR GB250			
SINK					
10116	1	SINK - RESTROOM WALL MOUNTED			
10549	1	SINK - RINSE DROP IN SST - 12X20IN 305X510MM	SB	GC	
13264	1	SINK - 3 COMP WORK SST - 93IN 2350MM			
14688	1	SINK - HAND WITH SIDE SPLASH WALL MOUNTED SST	SB	GC	
17565	1	SINK - RINSE WITH DRAINBOARD - 15X27IN 380X685MM	SB	GC	
22768	2	SINK - COUNTERTOP RINSER WITH WATER TOWER - 26X9IN 660X235MM	SB	GC	
TOILET					

KEYED NOTES

- 01 INSTALL EXTERIOR FURNITURE THROUGHOUT AS SHOWN. REFER TO FURNITURE SCHEDULE FOR ADDITIONAL INFORMATION.
- 02 INSTALL INTERIOR FURNITURE THROUGHOUT AS SHOWN. REFER TO FURNITURE SCHEDULE FOR ADDITIONAL INFORMATION.
- 03 COMMUNITY BOARD. SEE INTERIOR FINISH ELEVATIONS.
- 04 CONDIMENT CART. SEE INTERIOR FINISH ELEVATIONS.
- 05 DO NOT CAULK TRASH RINGS TO COUNTERTOP.
- 06 MERCHANDISE DISPLAY. SEE DETAILS I509 FOR MORE INFORMATION.
- 07 DO NOT BLOCK FOOD CASE INTAKE/EXHAUST.
- 08 SAFE LOCATED AT POS CABINET. SEE ELECTRICAL FOR ADDITIONAL INFORMATION.
- 09 HAND SINK W/ INTEGRAL SPLASH GUARD.
- 10 INSTALL CORNER GUARD AS INDICATED. SEE INTERIOR FINISH ELEVATIONS.
- 11 LOCATION OF SWITCH GEAR AND THERMOSTAT CONTROLS.
- 12 SECURE LOCKERS TO WALL.
- 13 G.C. TO REVERSE HINGE ON U.C. REFRIGERATOR TO LEFT HAND SWING AS SHOWN.
- 14 MANAGERS DESK. SEE MANAGER'S DESK / EQUIPMENT RACK ELECTRICAL DETAIL FOR ADDITIONAL INFORMATION.
- 15 REFER TO ENLARGED RESTROOM PLANS AND ELEVATIONS (SHEET I401) FOR FIXTURE LOCATIONS AND MOUNTING HEIGHTS.
- 16 ELECTRICAL PANEL LOCATIONS. MAINTAIN MINIMUM CLEARANCE AS REQUIRED BY CODE.
- 17 PLACE FIRE EXTINGUISHER IN WORKROOM PER FIRE INSPECTOR.

GENERAL NOTES

- A. GENERAL CONTRACTOR TO SCHEDULE WITH LOCAL REFRIGERATION CONTRACTOR TO CONDUCT INITIAL FOOD CASE START-UP AND TESTING. FOR LIST OF APPROVED START UP CONTRACTORS, CONTACT PROJECT CONSTRUCTION REPRESENTATIVE.
- B. THE SITE IS SERVED BY THE MUNICIPAL WATER AND SEWER SYSTEM UNLESS OTHERWISE NOTED.
- C. ALL FOOD STORAGE SHALL BE 6" (150mm) A.F.F.
- D. ALL WOOD SURFACES (DOORS, TRIM, SHELVES, CABINETS) SHALL BE SEALED.
- E. ALL EQUIPMENT AND INSTALLATION WILL MEET NATIONAL SANITATION FOUNDATION STANDARDS OR EQUIVALENT.
- F. ALL EQUIPMENT AND CABINETRY WILL BE FLUSH MOUNTED TO COUNTERS, WALLS OR FLOORS, OR BE RAISED TO ALLOW FOR CLEANING.
- G. CONFIRM ALL NECESSARY EQUIPMENT CLEARANCES PER PRODUCT CUT SHEET (E.G. ICE MACHINE).
- H. FOR LOCATION OF COUNTERTOP EQUIPMENT, REFER TO CASEWORK ELECTRICAL DETAILS.
- I. EQUIPMENT UNITS SHALL CONTAIN NO EXPOSED THREADS, EMBELLISHMENTS OR OVERHANGING EDGES THAT SERVE AS PLACES FOR ACCUMULATION OF DUST, DIRT AND DEBRIS.
- J. WARMING OVEN(S) SHOWN FOR PERMITTING PURPOSES. INSTALLATION AT STORE OPENING TO BE VERIFIED BY STARBUCKS CONSTRUCTION REPRESENTATIVE.
- K. EACH HAND WASHING SINK WILL HAVE A SINGLE SERVICE TOWEL AND SOAP DISPENSER, AND ALL HAND SINKS TO HAVE A COMBINATION FAUCET OR PREMIXING FAUCET.
- L. FOR PLUMBING FIXTURES, REFER TO THE PLUMBING DESIGN PLAN. FOR DATA DEVICE SCHEDULE, REFER TO THE ELECTRICAL DESIGN PLAN.
- M. SEE ELEVATIONS FOR DISTRIBUTION OF CUP DISPENSERS.
- N. PROVIDE FIRE EXTINGUISHERS AS NOTED ON THE APPROVED PLANS FROM THE LOCAL JURISDICTION.

NOTE :
REFER SHEET I601 & I602 FOR DATA DEVICE, FURNITURE, GRAPHICS, PLUMBING FIXTURE, SPECIALTY EQUIPMENT, AND MECHANICAL EQUIPMENT SCHEDULE.

LEGEND

- EXISTING ITEM/EQUIPMENT FOR FUTURE
- EXISTING ITEM/EQUIPMENT TO BE REUSED
- EXISTING ITEM/EQUIPMENT TO REMAIN
- ADJACENT TENANT

NOTE: LEGEND IS DEPENDENT ON COLORS USED FOR COMPLETE SCOPE INFORMATION.

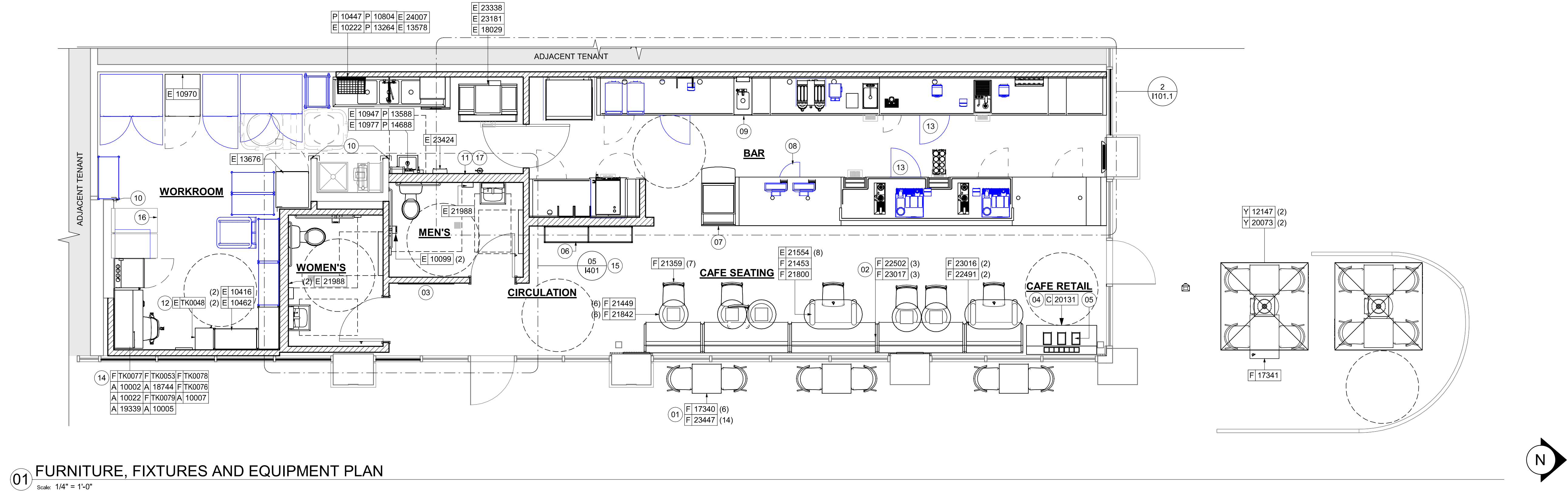

PERMIT SET - FOR CONSTRUCTION USE



© 2022 STARBUCKS COFFEE COMPANY

STARBUCKS®
2401 UTAH AVENUE SOUTH
SEATTLE, WASHINGTON 98134
(206) 318-1575

THESE DRAWINGS AND THE PROJECT MANUAL ARE CONFIDENTIAL AND SHALL REMAIN THE SOLE PROPERTY OF STARBUCKS CORPORATION, WHICH IS THE OWNER OF THE COPYRIGHT IN THIS WORK. THEY SHALL NOT BE REPRODUCED (IN WHOLE OR IN PART), SHARED WITH THIRD PARTIES OR USED IN ANY MANNER ON OTHER PROJECTS OR EXTENSIONS TO THIS PROJECT WITHOUT THE PRIOR WRITTEN CONSENT OF STARBUCKS CORPORATION. THESE DRAWINGS AND SPECIFICATIONS ARE INTENDED TO EXPRESS DESIGN INTENT FOR A PROTOTYPICAL STARBUCKS STORE (WHICH IS SUBJECT TO CHANGE AT ANYTIME) AND DO NOT REFLECT ACTUAL SITE CONDITIONS. NEITHER PARTY SHALL HAVE ANY OBLIGATION OR LIABILITY TO THE OTHER (EXCEPT STATED ABOVE) UNTIL A WRITTEN AGREEMENT IS FULLY EXECUTED BY BOTH PARTIES.

STARBUCKS TEMPLATE VERSION: I2024.01.01

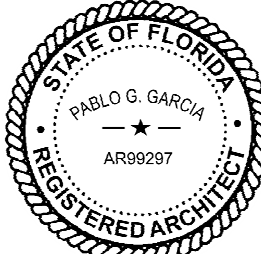

PABLO GARCIA, AIA, REG. FL NO. AR99297

Gensler
MAIN OFFICE:
M. ARTHUR GENSLER JR. & ASSOCIATES
220 MONTGOMERY STREET, SUITE 200
SAN FRANCISCO, CA 94104 USA
Tel (415) 433-3700
Fax (415) 696-4939
SATELLITE OFFICE:
M. ARTHUR GENSLER JR. & ASSOCIATES
FL QUALIFIER'S INC. NO. AR66486
545 NW 90TH ST
SUITE 200
MIAMI, FL 33127 USA
Tel (305) 350-7070
Fax (305) 350-7071

PROJECT NAME:
CAUSEWAY BLVD

PROJECT ADDRESS:
**11029 CAUSEWAY BLVD
UNIT E,
BRANDON, FL 33511**

STORE #: 8549
PROJECT #: 14513-116
ISSUE DATE: 03-01-2024
DESIGN MANAGER: ROMINA VIGNOLO
PRODUCTION DESIGNER: GENSLER
CHECKED BY: GENSLER

Revision Schedule			
Rev	Date	By	Description

SHEET TITLE:
FF & E PLAN

SCALE: AS SHOWN

SHEET NUMBER:
1101

SPECIALTY EQUIPMENT SCHEDULE - "E"					
DESIGN ID	COUNT	DESCRIPTION	FURN. BY	INST. BY	COMMENTS
10267	3	FRIDGE UNDERCOUNTER 1 DOOR - 27IN 685MM	SB	GC	
10970	1	FRIDGE REACH IN 1 DOOR LH - 29IN 735MM	SB	GC	
12618	1	FRIDGE UNDERCOUNTER 1 DOOR WITH SHELF - 27IN 685MM	SB	GC	
13676	1	FREEZER REACH IN 1 DOOR RH - 27IN 685MM	SB	GC	
20010	1	FRIDGE NITRO 2 TAP JT NITCOM LH	SB	GC	KIT INCLUDES UNDERCOUNTER FRIDGE, FONT, TRAY, AND TUBING
17564	1	BLENDER PITCHER RINSER WITH SENSOR	SB	GC	
21679	1	NITROGEN GENERATOR ELEMENT COMPACT	SB	GC	
22885	1	BREWER CLOVER VERTICA DOUBLE	SB	GC	
23380	1	BREWER CLOVER VERTICA INSTALL KIT	SB	GC	
23381	1	BREWER CLOVER VERTICA CORD	SB	GC	
23419	3	MILK DISPENSER	SB	GC	
23442	1	OVEN COMBI	SB	GC	
24007	1	DISHWASHER LXNR ADVANSYS	SB	GC	
21215	1	FOOD CASE - ZEPHYR - 28IN 710MM	SB	GC	
23440	1	FOOD CASE - WARMING WALL - 1000 SQUARE	SB	GC	
18029	1	ICE - BIN B110	SB	GC	BPF-1 ADAPTER KIT (011076103) REQUIRED WHEN PAIRING WITH 30" (760MM) ICE MACHINES
19278	2	ICE - BIN DROP IN 45LB 20KG HORIZONTAL	SB	GC	
23181	1	ICE - MACHINE HMD2110RBT REMOTE COOLED	SB	GC	
23338	1	ICE - BIN ADAPTOR FOLLETT B110H2H30 PEDESTAL TOP FOR B110	SB	GC	
23421	1	ICE - NUGGET ICE DISPENSER	SB	GC	
23422	1	ICE - NUGGET ICE DISPENSER RIDE	SB	GC	
23423	1	ICE - NUGGET ICE DIVERTER	SB	GC	
23424	1	ICE - NUGGET ICE DIVERTER CONTROL PANEL	SB	GC	
10091	1	CUP DISPENSER TALL HOT VERTICAL	SB	GC	
10099	2	RESTROOM TOILET PAPER HOLDER	SB	GC	
10172	2	RESTROOM SEAT COVER DISPENSER	SB	GC	
10179	2	HAND DRYER SURFACE MOUNTED	SB	GC	

SPECIALTY EQUIPMENT SCHEDULE - "E"					
DESIGN ID	COUNT	DESCRIPTION	FURN. BY	INST. BY	COMMENTS
10384	2	DIAPER CHANGING STATION HORIZONTAL			
10396	1	CUP DISPENSER SHORT HOT VERTICAL	SB	GC	
10501	1	FIRE EXTINGUISHER	SB	GC	
10769	2	RESTROOM GRAB BAR VERTICAL - 18IN 455MM	SB	GC	
10791	2	CUP DISPENSER GRANDE VENTI COLD VERTICAL	SB	GC	
10829	6	CORNER GUARD - 1.25IN 30MM - PEWTER	CV	GC	TO BE PROVIDED BY CASEWORK VENDOR.
10855	2	CUP DISPENSER GRANDE VENTI HOT VERTICAL	SB	GC	
10858	1	CUP DISPENSER TALL COLD VERTICAL	SB	GC	
10859	2	RESTROOM GRAB BAR - 48IN 1220MM	SB	GC	
10862	2	RESTROOM GRAB BAR - 36IN 915MM	SB	GC	
10947	1	SOAP DISPENSER WALL MOUNTED	SB	GC	
10977	1	PAPER TOWEL DISPENSER FULL SIZE	SB	GC	
10992	1	PAPER TOWEL DISPENSER HALF SIZE - TRANSLUCENT GRAY	SB	GC	
11115	2	SOAP DISPENSER SINK MOUNTED	<varies>	<varies>	
13330	1	MOBILE CUP DISPENSER CADDY	SB	GC	
13584	1	CUP DISPENSER TRENTA COLD VERTICAL	SB	GC	
20403	6	KEG - 3GAL	SB	GC	
21554	8	POWER EXTENSION DUAL RECEPTACLE AND USB SURFACE MOUNT - BLACK	SB	GC	
21988	2	HAND DRYER BACK PANEL	SB	GC	
22627	1	NITRO 2 TAP HANDLE WITH BADGE AND MOUNT KIT	SB	GC	JOE TAP, FOR USE AT BACKBAR NITRO FONT
23420	2	REFRESHER DISPENSE SMALL	SB	GC	
10222	1	WIRE SHELF GRID AT SINK			
10416	2	WORKROOM SHELIVING - 36IN 915MM	SB	GC	
10462	2	WORKROOM SHELIVING POSTS	SB	GC	
13578	2	DISHWARE DRYING RACK - 21IN 535MM			
21934	1	PASTRY TRAY RACK UNDERCOUNTER - 30IN 760MM	SB	GC	
23445	3	PASTRY COOLING RACK WALL MOUNTED	SB	GC	
TK0048	1	5 COMP LOCKER - 15IN 380MM	SB	GC	

KEYED NOTES

- GENERAL CONTRACTOR TO REVERSE DOOR HINGE ON UNDER COUNTER REFRIGERATOR TO LEFT HAND SWING, AS SHOWN.
- DO NOT BLOCK FOOD CASE INTAKE/EXHAUST.
- SAFE LOCATED AT POS CABINET. SEE ELECTRICAL SHEETS FOR ADDITIONAL INFORMATION.
- HAND SINK W/INTEGRAL SPLASH GUARD.
- INSTALL NITRO EQUIPMENT AS INDICATED.
- LED STRIP LIGHT UNDER COUNTER TOP.

GENERAL NOTES

- GENERAL CONTRACTOR TO SCHEDULE WITH LOCAL REFRIGERATION CONTRACTOR TO CONDUCT INITIAL FOOD CASE START-UP AND TESTING. FOR LIST OF APPROVED START UP CONTRACTORS, CONTACT PROJECT CONSTRUCTION REPRESENTATIVE.
- THE SITE IS SERVED BY THE MUNICIPAL WATER AND SEWER SYSTEM UNLESS OTHERWISE NOTED.
- ALL FOOD STORAGE SHALL BE 6" (150mm) A.F.F.
- ALL WOOD SURFACES (DOORS, TRIM, SHELVES, CABINETS) SHALL BE SEALED.
- ALL EQUIPMENT AND INSTALLATION WILL MEET NATIONAL SANITATION FOUNDATION STANDARDS OR EQUIVALENT.
- ALL EQUIPMENT AND CABINETS WILL BE FLUSH MOUNTED TO COUNTERS, WALLS OR FLOORS, OR BE RAISED TO ALLOW FOR CLEANING.
- CONFIRM ALL NECESSARY EQUIPMENT CLEARANCES PER PRODUCT CUT SHEET (E.G. ICE MACHINE).
- FOR LOCATION OF COUNTERTOP EQUIPMENT, REFER TO CASEWORK ELECTRICAL DETAILS.
- EQUIPMENT UNITS SHALL CONTAIN NO EXPOSED THREADS, EMBELLISHMENTS OR OVERHANGING EDGES THAT SERVE AS PLACES FOR ACCUMULATION OF DUST, DIRT AND DEBRIS.
- WARMING OVEN(S) SHOWN FOR PERMITTING PURPOSES. INSTALLATION AT STORE OPENING TO BE VERIFIED BY STARBUCKS CONSTRUCTION REPRESENTATIVE.
- EACH HAND WASHING SINK WILL HAVE A SINGLE SERVICE TOWEL AND SOAP DISPENSER, AND ALL HAND SINKS TO HAVE A COMBINATION FAUCET OR PREMIXING FAUCET.
- FOR PLUMBING FIXTURES, REFER TO THE PLUMBING DESIGN PLAN. FOR DATA DEVICE SCHEDULE, REFER TO THE ELECTRICAL DESIGN PLAN.
- SEE ELEVATIONS FOR DISTRIBUTION OF CUP DISPENSERS.
- PROVIDE FIRE EXTINGUISHERS AS NOTED ON THE APPROVED PLANS FROM THE LOCAL JURISDICTION.

NOTE :
REFER SHEET I601 & I602 FOR DATA DEVICE, FURNITURE, GRAPHICS, PLUMBING FIXTURE, SPECIALTY EQUIPMENT, AND MECHANICAL EQUIPMENT SCHEDULE.

LEGEND

- EXISTING ITEM/EQUIPMENT FOR FUTURE
- EXISTING ITEM/EQUIPMENT TO BE REUSED
- EXISTING ITEM/EQUIPMENT TO REMAIN
- ADJACENT TENANT

NOTE: LEGEND IS DEPENDENT ON COLORS USED FOR COMPLETE SCOPE INFORMATION.

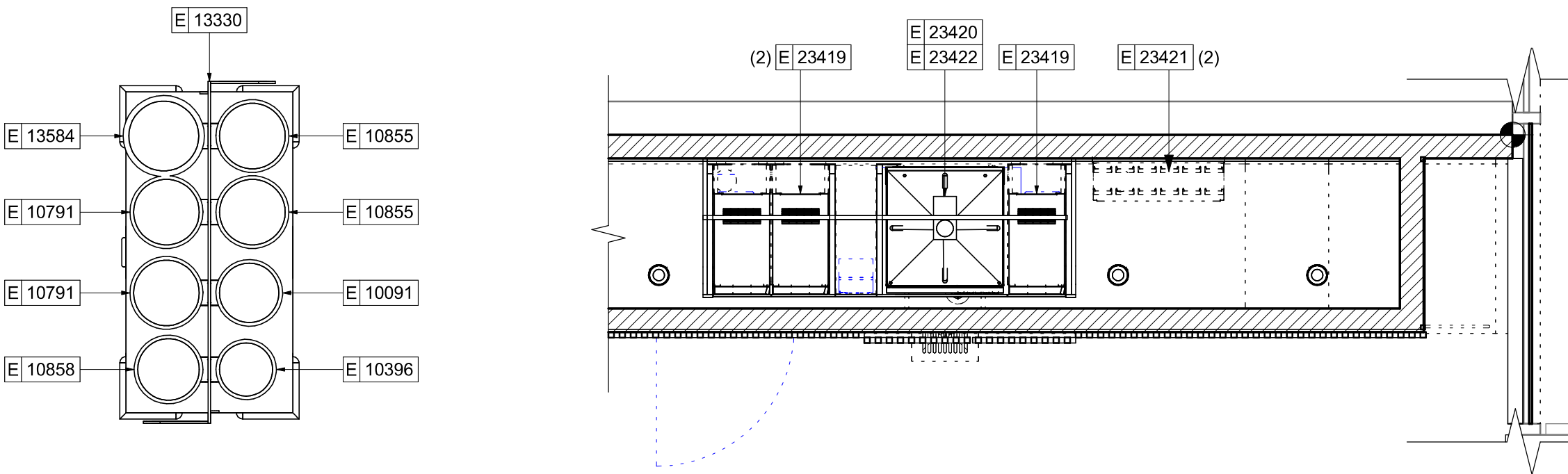

02 ENLARGED CUP CADDY

Scale: 1 1/2" = 1'-0"

03 CBE UPPER PLAN

Scale: 1/2" = 1'-0"

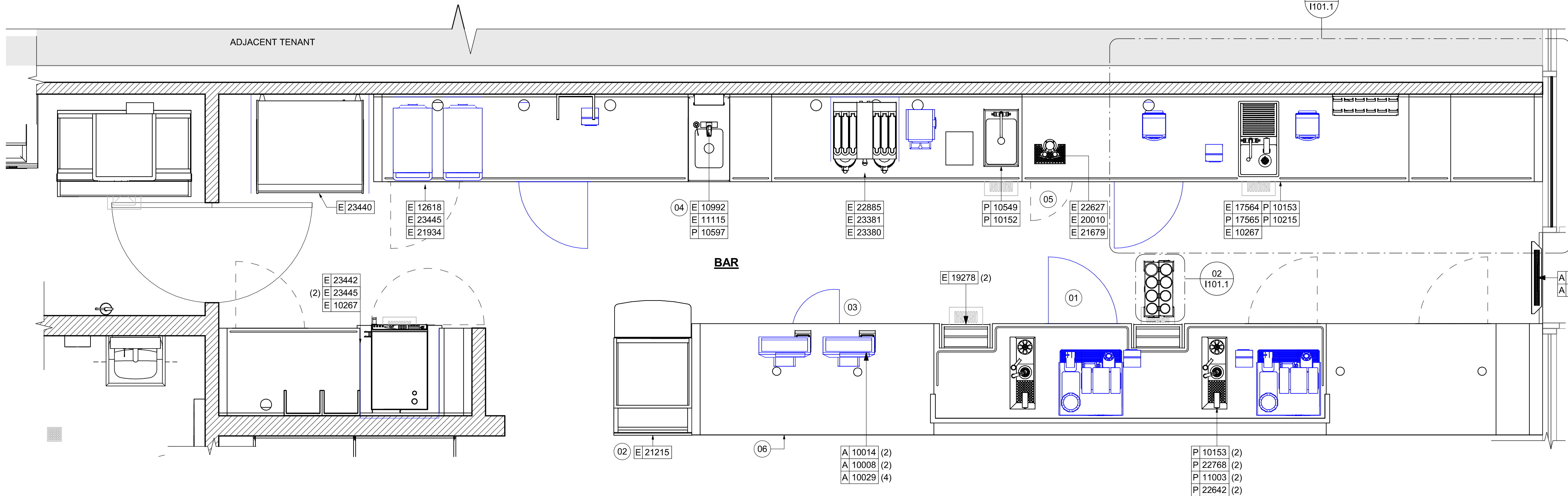

01 FURNITURE, FIXTURES AND EQUIPMENT ENLARGED PLAN

Scale: 1/2" = 1'-0"

PERMIT SET - FOR CONSTRUCTION USE



STARBUCKS®
2401 UTAH AVENUE SOUTH
SEATTLE, WASHINGTON 98134
(206) 318-1575

THESE DRAWINGS AND THE PROJECT MANUAL ARE CONFIDENTIAL AND SHALL REMAIN THE SOLE PROPERTY OF STARBUCKS CORPORATION, WHICH IS THE OWNER OF THE COPYRIGHT IN THIS WORK. THEY SHALL NOT BE REPRODUCED (IN WHOLE OR IN PART), SHARED WITH THIRD PARTIES OR USED IN ANY MANNER ON OTHER PROJECTS OR EXTENSIONS TO THIS PROJECT WITHOUT THE PRIOR WRITTEN CONSENT OF STARBUCKS CORPORATION. THESE DRAWINGS AND SPECIFICATIONS ARE INTENDED TO EXPRESS DESIGN INTENT FOR A PROTOTYPICAL STARBUCKS STORE (WHICH IS SUBJECT TO CHANGE AT ANYTIME) AND DO NOT REFLECT ACTUAL SITE CONDITIONS. NEITHER PARTY SHALL HAVE ANY OBLIGATION NOR LIABILITY TO THE OTHER (EXCEPT STATED ABOVE) UNTIL A WRITTEN AGREEMENT IS FULLY EXECUTED BY BOTH PARTIES.

STARBUCKS TEMPLATE VERSION: I2024.01.01



PABLO GARCIA, AIA, REG. FL NO. AR99297

Gensler

MAIN OFFICE
M. ARTHUR GENSLER JR. & ASSOCIATES
220 MONTGOMERY STREET, SUITE 200
SAN FRANCISCO, CA 94104 USA

Tel (415) 433-3700
Fax (415) 636-4939

SATELLITE OFFICE
M. ARTHUR GENSLER JR. & ASSOCIATES
FL QUALIFIER'S LIC. NO. AR56486
545 NW 26TH ST
SUITE 200
MIAMI, FL 33127 USA

Tel (305) 350-7070
Fax (305) 350-7071

PROJECT NAME:
CAUSEWAY BLVD

PROJECT ADDRESS:
**11029 CAUSEWAY BLVD
UNIT E,
BRANDON, FL 33511**

STORE #: 8549
PROJECT #: 14513-116
ISSUE DATE: 03-01-2024
DESIGN MANAGER: ROMINA VIGNOLO
PRODUCTION DESIGNER: GENSLER
CHECKED BY: GENSLER

Revision Schedule			
Rev	Date	By	Description

SHEET TITLE:
ENLARGED FF & E

SCALE: AS SHOWN

SHEET NUMBER:

1101.1

CASEWORK SCHEDULE - "C"					
DESIGN ID	COUNT	DESCRIPTION	FURN. BY	INST. BY	COMMENTS
CABINET					
19281	2	CABINET - ESPRESSO ICE BIN STAINLESS - 20IN 510MM	SB	GC	
21890	26	CABINET - SIDE PANEL	SB	GC	
21891	11	CABINET - BOTTOM SHELF - 15IN 380MM	SB	GC	
21892	9	CABINET - BACK PANEL - 15IN 380MM	SB	GC	
21893	6	CABINET - ADJUSTABLE SHELF - 15IN 380MM	SB	GC	
21894	8	CABINET - DOOR - 15IN 380MM	SB	GC	
21895	6	CABINET - DOOR TRASH - 15IN 380MM	SB	GC	
21896	2	CABINET - DRAWER - 15IN 380MM	SB	GC	
21898	1	CABINET - BOTTOM SHELF - 18IN 455MM	SB	GC	
21899	1	CABINET - BACK PANEL - 18IN 455MM	SB	GC	
21901	1	CABINET - DOOR - 18IN 455MM	SB	GC	
21902	4	CABINET - BOTTOM SHELF - 30IN 760MM	SB	GC	
21903	2	CABINET - BACK PANEL - 30IN 760MM	SB	GC	
21904	6	CABINET - ADJUSTABLE SHELF - 30IN 760MM	SB	GC	
21905	2	CABINET - DOOR - 30IN 760MM	SB	GC	
21906	1	CABINET - END CAP FRONTBAR	SB	GC	
21907	1	CABINET - END CAP BACKBAR			
21908	2	CABINET - FILLER PANEL - VARIABLE LENGTH	SB	GC	
21912	2	CABINET - BACK PANEL FOR POS - 30IN 760MM	SB	GC	
21913	2	CABINET - EQUIPMENT MOUNTING PANEL	SB	GC	
22749	1	CABINET - ESPRESSO PUMP MOUNT PANEL	SB	GC	
23385	1	CABINET - BOTTOM SHELF - 9IN 230MM	SB	GC	
23387	1	CABINET - SOFFIT - VARIABLE LENGTH	SB	GC	
23391	1	CABINET - CBE ICE DISPENSE BRACKET	SB	GC	
23392	1	CABINET - CBE ICE DISPENSE DOOR - 24IN 610MM	SB	GC	
23393	3	CABINET - CBE MILK DISPENSE BRACKET SLIDE	SB	GC	
23394	2	CABINET - CBE MILK DISPENSE DOOR - 10IN 255MM	SB	GC	
23395	1	CABINET - CBE MILK DISPENSE DOOR - 11IN 280MM	SB	GC	
23425	2	CABINET - WRM DOOR LOWERED COUNTER - 15IN 380MM	SB	GC	
CAFE					
20131	1	CONDIMENT WASTE AND RECYCLING CART THREE DROP - WHITE OAK AND WHITE WD0073 CP0002	SB	GC	
20367	1	WALL BAY 2 UNIT - 72IN 1830MM - WHITE OAK WD0073	SB	GC	NOT PROVIDED BY CASEWORK VENDOR.
COUNTERTOP					
21918	1	COUNTERTOP - FILLER FRONTBAR - VARIABLE LENGTH	SB	GC	
21919	4	COUNTERTOP - FILLER BACKBAR - VARIABLE LENGTH	SB	GC	
21923	2	COUNTERTOP - END CAP FRONTBAR	SB	GC	
21925	2	COUNTERTOP - BACKBAR - 15IN 380MM	SB	GC	
21927	1	COUNTERTOP - BACKBAR - 30IN 760MM	SB	GC	
21928	1	COUNTERTOP - END CAP BACKBAR	SB	GC	
22328	1	COUNTERTOP - BREW - LF - 90IN 2285MM	SB	GC	
22352	1	COUNTERTOP - ESPRESSO FRONTBAR - LF - 141IN 3580MM	SB	GC	
22354	1	COUNTERTOP - ESPRESSO SHROUD - 141IN 3580MM	SB	GC	
22361	1	COUNTERTOP - POS - 84IN 2135MM	SB	GC	
22385	1	COUNTERTOP - WARMING WITH RACK - RF - 110IN 2795MM	SB	GC	
22391	1	COUNTERTOP - CONSOLIDATED HANDOFF - 61IN 1550MM	SB	GC	
22394	1	COUNTERTOP - BACKSPLASH - VARIABLE LENGTH	SB	GC	
22395	1	COUNTERTOP - HAND SINK LOW SPLASH - 15IN 380MM	SB	GC	
23401	1	COUNTERTOP - CBE IN-LINE LF - 139IN 3530MM	SB	GC	
23427	1	COUNTERTOP - WRM LF - 78IN 1980MM	SB	GC	
DIEWALL					
21885	13	DIEWALL - FRAMING - VARIABLE LENGTH	SB	GC	
21886	6	DIEWALL - BASE - VARIABLE LENGTH	SB	GC	
21887	5	DIEWALL - SUBSTRATE PANEL - VARIABLE LENGTH	SB	GC	
21888	38	DIEWALL - SUPPORT LEG	SB	GC	
23412	1	DIEWALL - FRAMING UPPER - VARIABLE LENGTH	SB	GC	
23413	4	DIEWALL - SUPPORT ARM UPPER	SB	GC	
23439	1	DIEWALL - WRM STRUCTURE LOWERED COUNTER	SB	GC	

CASEWORK SCHEDULE - "C"					
DESIGN ID	COUNT	DESCRIPTION	FURN. BY	INST. BY	COMMENTS
OTHER					
11155	2	ESPRESSO MACHINE PUMP MOUNT - 10X10IN 255X255MM	SB	GC	
21914	6	FRIDGE STOP BRACKET SET	SB	GC	
X0010	1	DECORATIVE METAL CAP - 7 1/4X1/8IN 184X3MM	CV	GC	MATERIAL: ALUMINIUM. FINISH: POWDERCOATED FLAT BLACK MT0028. GC TO VERIFY ALL DIMENSIONS AND NOTIFY SB/V/D ANY DISCREPANCIES. TO BE PROVIDED BY CASEWORK VENDOR
X0011	1	DECORATIVE METAL CAP - 4 7/8X1/8IN 124X3MM	CV	GC	MATERIAL: ALUMINIUM. FINISH: POWDERCOATED FLAT BLACK MT0028. GC TO VERIFY ALL DIMENSIONS AND NOTIFY SB/V/D ANY DISCREPANCIES. TO BE PROVIDED BY CASEWORK VENDOR
X0012	2	DECORATIVE METAL CAP - 1/2X1/2X1/8IN 12.7X12.7X3MM	CV	GC	MATERIAL: ALUMINIUM. FINISH: POWDERCOATED FLAT BLACK MT0028. GC TO VERIFY ALL DIMENSIONS AND NOTIFY SB/V/D ANY DISCREPANCIES. TO BE PROVIDED BY CASEWORK VENDOR
PANEL					
21933	5	FINISH PANEL - VARIABLE LENGTH	SB	GC	
23415	1	PANEL - CBE FRONT PANEL UPPER IN-LINE	SB	GC	
23416	2	PANEL - CBE INTERIOR PANEL UPPER	SB	GC	
23417	2	CABINET - CBE UPPER SIDE PANEL CABINET - CBE UPPER SIDE PANEL CABINET - CBE UPPER SIDE PANEL	SB	GC	
23418	1	PANEL - CBE SOFFIT CABINET - CBE UPPER SIDE PANEL CABINET - CBE UPPER SIDE PANEL CABINET - CBE UPPER SIDE PANEL	SB	GC	
X0013	12	PANEL - CBE SOFFIT - FIXED PANEL - 38IN 965MM - WHITE OAK WD0073	CV	GC	FINISH: CUSTOM WOOD SLAT WALL. REFER TO DETAIL. LENGTH REQUIRED (V.I.F): (10) 38" (1) 17" 3/4 (1) 25"
X0014	1	PANEL - CBE SOFFIT - ACCESS PANEL - 38IN 965MM - WHITE OAK WD0073	CV	GC	FINISH: CUSTOM WOOD SLAT WALL. REFER TO DETAIL.

KEYED NOTES

- 01
- DO NOT CAULK TRASH RINGS TO COUNTERTOPS.
- 02
- WALL FINISH BEHIND EXPOSED CABINETRY AND BELOW UNDERSIDE OF COUNTERTOP SUBSTRATE TO BE WHITE FRP, EXCEPT AT WARMING STATION.
- 03
- FLOOR DRAIN BELOW. CASEWORK MANUFACTURER TO COORDINATE DESIGN TO ENSURE THIS AREA IS READILY ACCESSIBLE FOR CLEANING AND FREE OF COUNTERTOP SUPPORT.
- 04
- INSTALL MERCH UNIT AS INDICATED.
- 05
- INSTALL CONDIMENT CART AS INDICATED.
- 06
- INSTALL CORNER GUARD AT OUTSIDE CORNER AS INDICATED. REFER TO DETAIL.
- 07
- INSTALL METAL TRIM TRANSITION REFER TO 09/1508.

GENERAL NOTES

- A.
- GENERAL CONTRACTOR TO NOTIFY CONSTRUCTION MANAGER IMMEDIATELY IF A DISCREPANCY EXISTS BETWEEN CASEWORK SHOP DRAWINGS, EXISTING SITE CONDITIONS, ARCHITECTURAL DRAWINGS OR BUILT FIXTURES. ALL DIMENSIONS SHALL BE FIELD VERIFIED BY G.C.
- B.
- STARBUCKS CONSTRUCTION MANAGER TO COORDINATE AND SCHEDULE CASEWORK DELIVERY DATE. GENERAL CONTRACTOR TO CONFIRM CASEWORK DELIVERY DATE WITH CASEWORK MANUFACTURER AT FOUR (4) WEEKS PRIOR AND THEN ONE (1) WEEK PRIOR TO SCHEDULED DATE OF DELIVERY.
- C.
- STARBUCKS CONTRACTS DIRECTLY WITH CASEWORK VENDOR TO SUPPLY CASEWORK LISTED IN THE CASEWORK SCHEDULE. UNLESS OTHERWISE NOTED.
- D.
- CASEWORK VENDOR TO PROVIDE COMPLETE SHOP DRAWINGS AND INSTALLATION PACKAGE TO GENERAL CONTRACTOR TO FACILITATE PROPER INSTALLATION.
- E.
- ALL CASEWORK BOX BASES SHALL BE SET AND LEVELED USING 1/4" (6 MM) NON-ABSORBENT PLASTIC SHIMS PROVIDED BY CASEWORK VENDOR.
- F.
- SEE INTERIOR FINISH ELEVATIONS AND SCHEDULES FOR LOCATION AND TAGGING OF WALL TREATMENTS BY CV AND OTHERS.
- G.
- SEE REFLECTED CEILING PLAN FOR ABOVE BAR SOFFIT DESIGN INTENT.
- H.
- REFERENCE PLUMBING AND ELECTRICAL PLANS FOR PLACEMENT OF ELECTRICAL, DATA AND PLUMBING ON FRONT AND BACKLINE OF BAR.

LEGEND

- INDICATES STAINLESS STEEL (SST) COUNTERTOP
- INDICATES SOLID SURFACE (SS) COUNTERTOP
- DATUM POINT

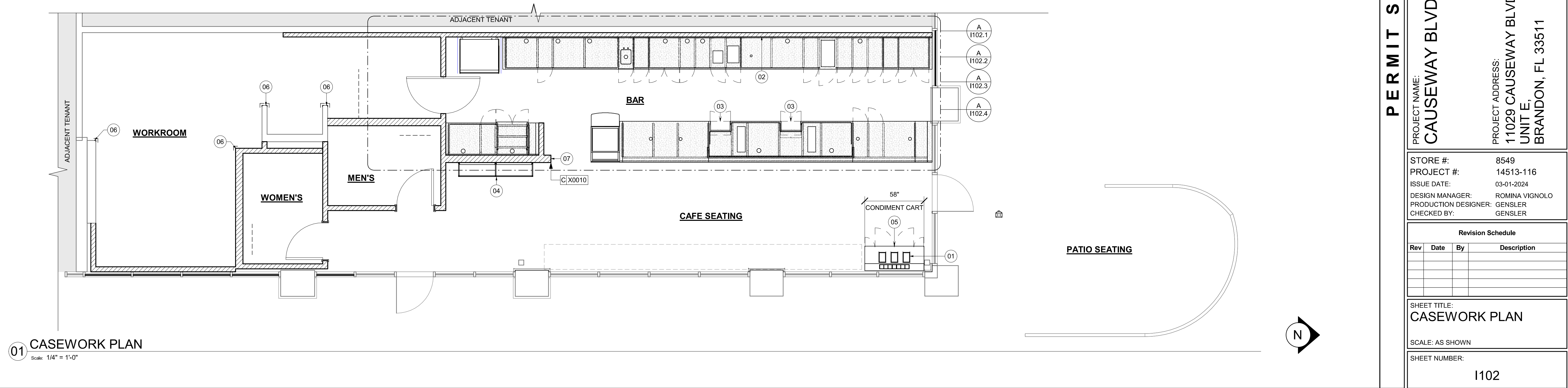

PERMIT SET - FOR CONSTRUCTION USE



© 2022 STARBUCKS COFFEE COMPANY

STARBUCKS®
2401 UTAH AVENUE SOUTH
SEATTLE, WASHINGTON 98134
(206) 318-1575

THESE DRAWINGS AND THE PROJECT MANUAL ARE CONFIDENTIAL AND SHALL REMAIN THE SOLE PROPERTY OF STARBUCKS CORPORATION, WHICH IS THE OWNER OF THE COPYRIGHT IN THIS WORK. THEY SHALL NOT BE REPRODUCED (IN WHOLE OR IN PART), SHARED WITH THIRD PARTIES OR USED IN ANY MANNER ON OTHER PROJECTS OR EXTENSIONS TO THIS PROJECT WITHOUT THE PRIOR WRITTEN CONSENT OF STARBUCKS CORPORATION. THESE DRAWINGS AND SPECIFICATIONS ARE INTENDED TO EXPRESS DESIGN INTENT FOR A PROTOTYPICAL STARBUCKS STORE (WHICH IS SUBJECT TO CHANGE AT ANYTIME) AND DO NOT REFLECT ACTUAL SITE CONDITIONS. NEITHER PARTY SHALL HAVE ANY OBLIGATION NOR LIABILITY TO THE OTHER (EXCEPT STATED ABOVE) UNTIL A WRITTEN AGREEMENT IS FULLY EXECUTED BY BOTH PARTIES.

STARBUCKS TEMPLATE VERSION: I2024.01.01

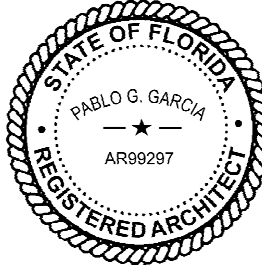

Digitally signed by Pablo O. Garcia
DN: cn=Pablo O. Garcia, o=Gensler, ou=Architecture, email=pablo.garcia@gensler.com, c=US
Reason: I agree to the terms defined by the placement of my signature to this document.
Date: 2024.03.01 18:42:58-0500

PABLO GARCIA, AIA, REG. FL NO. AR99297

Gensler
MAIN OFFICE:
M. ARTHUR GENSLER JR. & ASSOCIATES
220 MONTGOMERY STREET, SUITE 200
SAN FRANCISCO, CA 94104 USA
Tel (415) 433-3700
Fax (415) 636-4939
SATELLITE OFFICE:
M. ARTHUR GENSLER JR. & ASSOCIATES
FL QUALIFIER'S LIC. NO. AR56486
545 NW 9TH ST
SUITE 200
MIAMI, FL 33127 USA
Tel (305) 350-7070
Fax (305) 350-7071

PROJECT NAME:
CAUSEWAY BLVD

PROJECT ADDRESS:
11029 CAUSEWAY BLVD
UNIT E,
BRANDON, FL 33511

STORE #:
PROJECT #:
ISSUE DATE:
DESIGN MANAGER:
PRODUCTION DESIGNER:
CHECKED BY:

8549
14513-116
03-01-2024
ROMINA VIGNOLO
GENSLER
GENSLER

Revision Schedule			
Rev	Date	By	Description

SHEET TITLE:
CASEWORK PLAN

SCALE: AS SHOWN

SHEET NUMBER:
1102

ADAPTABLE CASEWORK SUPPORT LEG AND DIEWALL BASE SCHEDULE "C"					
DESIGN ID	COUNT	DESCRIPTION	FURN. BY	INST. BY	COMMENTS
DIEWALL					
21886	6	DIEWALL - BASE - VARIABLE LENGTH	SB	GC	
21888	38	DIEWALL - SUPPORT LEG	SB	GC	
23413	4	DIEWALL - SUPPORT ARM UPPER	SB	GC	
23439	1	DIEWALL - WRM STRUCTURE LOWERED COUNTER	SB	GC	
CASEWORK FINISH SCHEDULE					
ENGINE ZONE		MATERIAL DESCRIPTION	FINISH CODE	COMMENTS	
COMPOSITE - BLACK DIAMOND PAPERSTONE					
CABINETS - EXTERIOR		COMPOSITE - BLACK DIAMOND PAPERSTONE	CP0024		
CABINETS - UPPER		COMPOSITE - BLACK DIAMOND PAPERSTONE	CP0024		
CABINETS - UPPER - PANELS CBE		COMPOSITE - BLACK DIAMOND PAPERSTONE	CP0024		
COMPOSITE - DOVE					
COUNTERTOPS - BACKBAR		COMPOSITE - DOVE	CP0091		
COUNTERTOPS - ESPRESSO		COMPOSITE - DOVE	CP0091		
COUNTERTOPS - ESPRESSO SHROUD		COMPOSITE - DOVE	CP0091		
COUNTERTOPS - FRONTBAR		COMPOSITE - DOVE	CP0091		
METAL - FLAT BLACK POWDERCOAT					
FRAMING AND HARDWARE		METAL - FLAT BLACK POWDERCOAT	MT0028		
METAL - STAINLESS STEEL - BRUSHED					
CABINETS - UNDERCOUNTER ICE BIN		METAL - STAINLESS STEEL - BRUSHED	#4 BRUSHED 16GA		
COUNTERTOPS - HAND SINK		METAL - STAINLESS STEEL - BRUSHED	#4 BRUSHED 16GA		
FRAMING AND HARDWARE		METAL - STAINLESS STEEL - BRUSHED	#4 BRUSHED 16GA		
PLASTIC - BLACK HDPE					
CABINETS - EXTERIOR		PLASTIC - BLACK HDPE	PL0044		
CABINETS - INTERIOR		PLASTIC - BLACK HDPE	PL0044		
CABINETS - UPPER		PLASTIC - BLACK HDPE	PL0044		
CABINETS - UPPER - PANELS		PLASTIC - BLACK HDPE	PL0044		
WOOD - WHITE OAK - ROUNDED SLAT - VERTICAL - MAD-200V					
FINISH PANELS - FRONTBAR		WOOD - WHITE OAK - ROUNDED SLAT - VERTICAL - MAD-200V	WD0073		

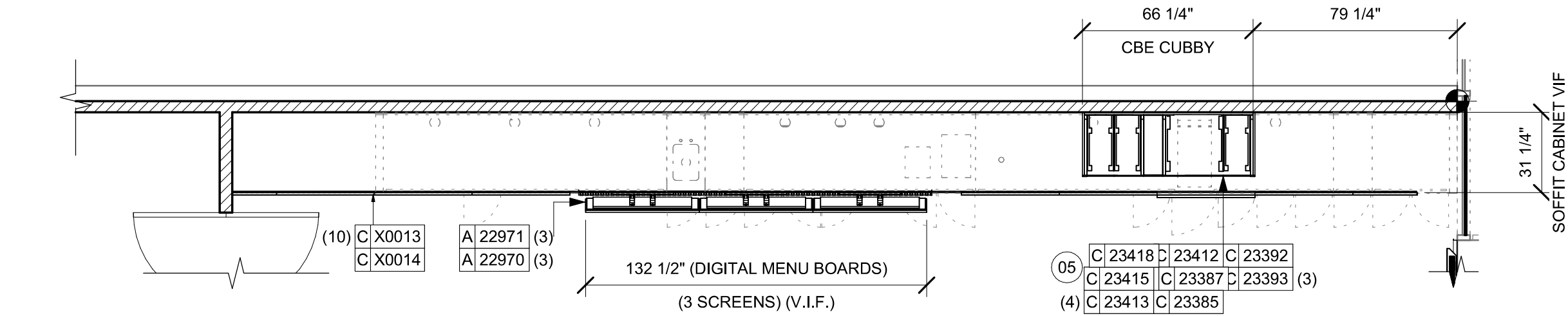

02 UPPER CASEWORK PLAN
Scale: 1/4" = 1'-0"

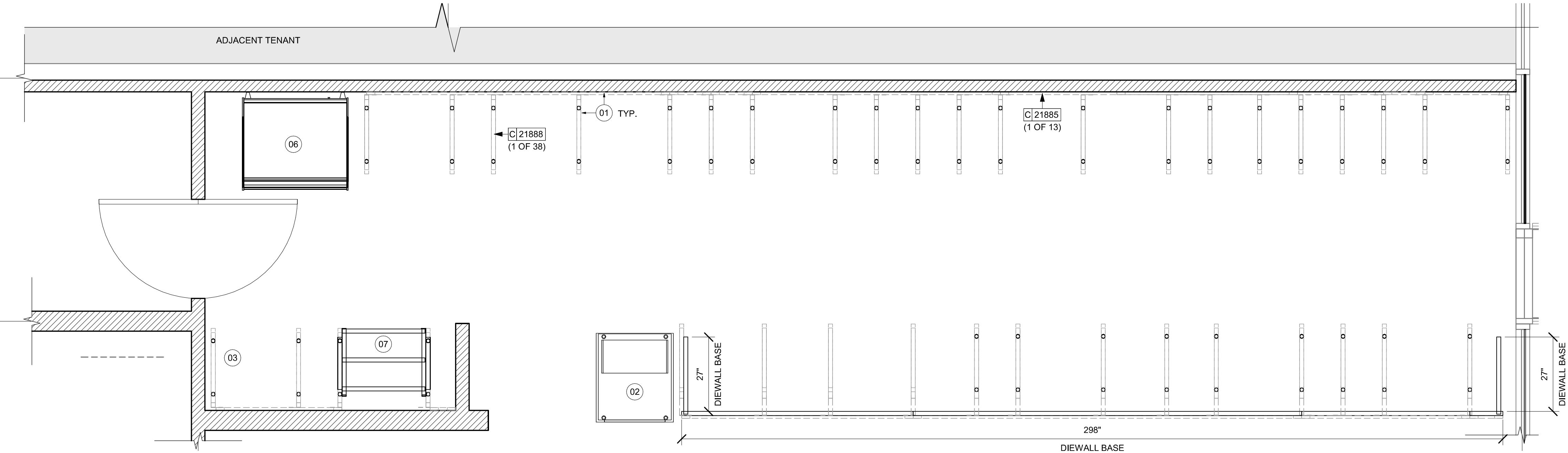

01 ADAPTABLE CASEWORK BASE PLAN
Scale: 1/2" = 1'-0"

KEYED NOTES

- 01 CASEWORK FRAMEWORK ABOVE.
- 02 FOOD CASE BASE.
- 03 CASEWORK SUPPORT ADJACENT TO WALL TO SIT ON STEEL ANGLE FASTENED TO WALL.
- 05 INSTALL SOFFIT CABINET. GC TO COORD. TRANSPORT TUBE INSTALLATION WITH SB VENDOR.
- 06 FOOD CASE WARMING WALL STATION.
- 07 WARMING STRUCTURE.

GENERAL NOTES

- A. SEE SHEET I102 FOR COMPLETE CASEWORK SCHEDULE.
- B. METAL COMPONENTS PROVIDED BY CASEWORK SUPPLIER UNLESS OTHERWISE NOTED.
- C. DIEWALL AND BOX BASES TO BE INSTALLED PRIOR TO FLOORING MATERIAL INSTALLATION.
- D. G.C. TO INSTALL BLOCKING BETWEEN DIEWALL BASE.
- E. ALL DIMENSIONS TAKEN FROM FRONTLINE DATUM POINT TO OUTSIDE CORNER OF DIEWALL BASE.
- F. BOX BASE (IF APPLICABLE) BUTTS UP AGAINST INSIDE FACE OF DIEWALL. PROVIDE SEALANT AT SEAM.
- G. LEVEL BOX BASES TO BOTTOM RAIL OF WALL FRAME.

LEGEND

- VARIABLE LENGTH BOX BASE
- CABINET LEG
- DATUM POINT



STARBUCKS®
2401 UTAH AVENUE SOUTH
SEATTLE, WASHINGTON 98134
(206) 318-1575

THESE DRAWINGS AND THE PROJECT MANUAL ARE CONFIDENTIAL AND SHALL REMAIN THE SOLE PROPERTY OF STARBUCKS CORPORATION, WHICH IS THE OWNER OF THE COPYRIGHT IN THIS WORK. THEY SHALL NOT BE REPRODUCED (IN WHOLE OR IN PART), SHARED WITH THIRD PARTIES OR USED IN ANY MANNER ON OTHER PROJECTS OR EXTENSIONS TO THIS PROJECT WITHOUT THE PRIOR WRITTEN CONSENT OF STARBUCKS CORPORATION. THESE DRAWINGS AND SPECIFICATIONS ARE INTENDED TO EXPRESS DESIGN INTENT FOR A PROTOTYPICAL STARBUCKS STORE (WHICH IS SUBJECT TO CHANGE AT ANYTIME) AND DO NOT REFLECT ACTUAL SITE CONDITIONS. NEITHER PARTY SHALL HAVE ANY OBLIGATION NOR LIABILITY TO THE OTHER (EXCEPT STATED ABOVE) UNTIL A WRITTEN AGREEMENT IS FULLY EXECUTED BY BOTH PARTIES.

STARBUCKS TEMPLATE VERSION: i2024.01.01



PABLO GARCIA, AIA, REG. FL NO. AR99297

Gensler

MAIN OFFICE
M. ARTHUR GENSLER JR. & ASSOCIATES
220 MONTGOMERY STREET, SUITE 200
SAN FRANCISCO, CA 94104 USA

Tel (415) 433-3700
Fax (415) 636-6939

SATELLITE OFFICE
M. ARTHUR GENSLER JR. & ASSOCIATES
FL QUALIFIER'S LIC. NO. AR66486
545 NW 26TH ST
SUITE 200
MIAMI, FL 33127 USA

Tel (305) 350-7070
Fax (305) 350-7071

PROJECT NAME:
CAUSEWAY BLVD

PROJECT ADDRESS:
11029 CAUSEWAY BLVD
UNIT E,
BRANDON, FL 33511

STORE #: 8549
PROJECT #: 14513-116
ISSUE DATE: 03-01-2024
DESIGN MANAGER: ROMINA VIGNOLO
PRODUCTION DESIGNER: GENSLER
CHECKED BY: GENSLER

Revision Schedule			
Rev	Date	By	Description

SHEET TITLE:
**ADAPTABLE CASEWORK
BASE PLAN**
SCALE: AS SHOWN

SHEET NUMBER:
1102.1

PERMIT SET - FOR CONSTRUCTION USE

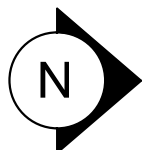

ADAPTABLE CASEWORK FRAMEWORK SCHEDULE - "C"					
DESIGN ID	COUNT	DESCRIPTION	FURN. BY	INST. BY	COMMENTS
DIEWALL					
21885	13	DIEWALL - FRAMING - VARIABLE LENGTH	SB	GC	
21888	38	DIEWALL - SUPPORT LEG	SB	GC	
23412	1	DIEWALL - FRAMING UPPER - VARIABLE LENGTH	SB	GC	
23413	4	DIEWALL - SUPPORT ARM UPPER	SB	GC	
23439	1	DIEWALL - WRM STRUCTURE LOWERED COUNTER	SB	GC	

KEYED NOTES

- 01
- PROVIDE 3/4" BLOCKING TO 34" A.F.F. FOR ALL WALL BRACKETS TO SUPPORT CASEWORK LEG.
- 02
- METAL SUPPORT LEG ADJACENT TO WALL TO BE SUPPORTED BY METAL ANGLE FASTENED TO WALL PER CONSTRUCTION DETAILS.
- 03
- DIMENSIONS LOCATING SUPPORT LEG ARE TO CENTER OF FRAME.
- 04
- FOOD CASE.

GENERAL NOTES

- A.
- SEE SHEET I102 FOR COMPLETE CASEWORK SCHEDULE.
- B.
- METAL COMPONENTS PROVIDED BY CASEWORK SUPPLIER UNLESS OTHERWISE NOTED.
- C.
- G.C. TO PROVIDE CONTINUOUS WALL BLOCKING BEHIND CASEWORK.
- D.
- CASEWORK FRAME AT BAR ENDS ARE SUPPORTED BY 90 DEGREE DIEWALL BASE.
- E.
- ALL DIMENSIONS TAKEN FROM FRONTLINE DATUM POINT TO OUTSIDE CORNER OF DIEWALL BASE.
- F.
- TOP EDGE OF DIEWALL FRAME TO BE INSTALLED AT 32 13/16" A.F.F. AT LOW POINT.
- G.
- ALL DIMENSIONS ARE TO CENTER OF CABINET FRAME UNLESS NOTED OTHERWISE.



STARBUCKS[®]
2401 UTAH AVENUE SOUTH
SEATTLE, WASHINGTON 98134
(206) 318-1575

THESE DRAWINGS AND THE PROJECT MANUAL ARE CONFIDENTIAL AND SHALL REMAIN THE SOLE PROPERTY OF STARBUCKS CORPORATION, WHICH IS THE OWNER OF THE COPYRIGHT IN THIS WORK. THEY SHALL NOT BE REPRODUCED (IN WHOLE OR IN PART), SHARED WITH THIRD PARTIES OR USED IN ANY MANNER ON OTHER PROJECTS OR EXTENSIONS TO THIS PROJECT WITHOUT THE PRIOR WRITTEN CONSENT OF STARBUCKS CORPORATION. THESE DRAWINGS AND SPECIFICATIONS ARE INTENDED TO EXPRESS DESIGN INTENT FOR A PROTOTYPICAL STARBUCKS STORE (WHICH IS SUBJECT TO CHANGE AT ANYTIME) AND DO NOT REFLECT ACTUAL SITE CONDITIONS. NEITHER PARTY SHALL HAVE ANY OBLIGATION NOR LIABILITY TO THE OTHER (EXCEPT STATED ABOVE) UNTIL A WRITTEN AGREEMENT IS FULLY EXECUTED BY BOTH PARTIES.

STARBUCKS TEMPLATE VERSION: I2024.01.01

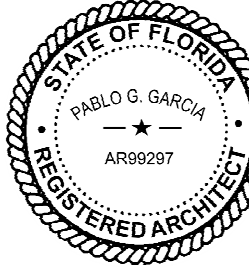

Digitally signed by Pablo G. Garcia
DN: cn=Pablo G. Garcia
o=M. Arthur Gensler Jr. & Associates
inc., c=US
Reason: I agree to the terms defined by the placement
of my signature on this document.
Date: 2024.03.01 18:44:49-05'00'

PABLO GARCIA, AIA, REG. FL NO. AR99297

Gensler

MAIN OFFICE
M. ARTHUR GENSLER JR. & ASSOCIATES
220 MONTGOMERY STREET, SUITE 200
SAN FRANCISCO, CA 94104 USA

Tel (415) 433.3700
Fax (415) 636.4939

SATELLITE OFFICE
M. ARTHUR GENSLER JR. & ASSOCIATES
FL QUALIFIER'S LIC. NO. AR66486
545 NW 26TH ST
SUITE 200
MIAMI, FL 33127 USA

Tel (305) 350.7070
Fax (305) 350.7071

PROJECT NAME:
CAUSEWAY BLVD

PROJECT ADDRESS:
11029 CAUSEWAY BLVD
UNIT E,
BRANDON, FL 33511

STORE #: 8549
PROJECT #: 14513-116
ISSUE DATE: 03-01-2024
DESIGN MANAGER: ROMINA VIGNOLO
PRODUCTION DESIGNER: GENSLER
CHECKED BY: GENSLER

Revision Schedule

Rev	Date	By	Description

SHEET TITLE:
ADAPTABLE CASEWORK
FRAMEWORK PLAN

SCALE: AS SHOWN

SHEET NUMBER:

1102.2

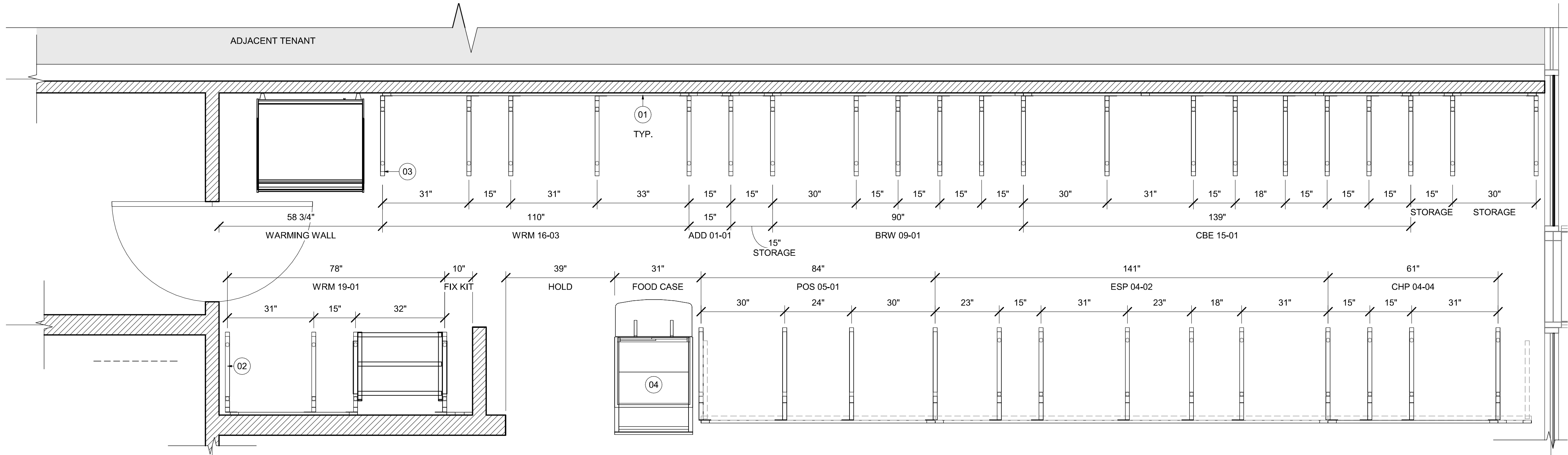

01 ADAPTABLE CASEWORK FRAMEWORK PLAN

Scale: 1/2" = 1'-0"

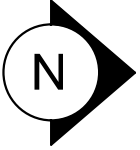

PERMIT SET - FOR CONSTRUCTION USE

ADAPTABLE CASEWORK SUBSTRATE PANEL SCHEDULE - "C"					
DESIGN ID	COUNT	DESCRIPTION	FURN. BY	INST. BY	COMMENTS
DIEWALL					
21887	5	DIEWALL - SUBSTRATE PANEL - VARIABLE LENGTH	SB	GC	

ADAPTABLE CASEWORK CABINET TYPES AND BILL OF MATERIALS SCHEDULE1										
KEY NUMBER	CABINET TYPE	FULL HT. DOORS	3/4 DOOR	3/4 DOOR W/ VENT	DRAWER	BOTTOM SHELF	ADJUST. SHELF	BACK PANEL	SIDE PANELS	BOX BASE^A
101	15" STORAGE	1 DID 21894	N/A	N/A	N/A	1 DID 21891	1 DID 21893	1 DID 21892	2** DID 21890	NO
102	18" STORAGE	1 DID 21901	N/A	N/A	N/A	1 DID 21898	1 DID 21900	1 DID 21899	2** DID 21890	NO
103	30" STORAGE	2 DID 21905	N/A	N/A	N/A	1 DID 21902	1 DID 21904	1 DID 21903	2** DID 21890	NO
104	30" POS	N/A	N/A	N/A	N/A	1 DID 21902	2 DID 21904	1 DID 21912	2** DID 21890	NO
105	21" POS	N/A	N/A	N/A	N/A	1 DID 22982	2 DID 22980	1 DID 22981	2** DID 21890	NO
106	15" DRAWER	N/A	1 DID 21895	N/A	1 DID 21896	1 DID 21891	1 DID 21893	1 DID 21892	2** DID 21890	NO
107	15" PRODUCTION CONTROLLER	N/A	N/A	1 DID 21897	1 DID 21896	1 DID 21891	1 DID 21893	1 DID 21892	2** DID 21890	NO
108	15" CUBBY - COFFEE	N/A	N/A	N/A	N/A	1 DID 21891	1 DID 21893	1 DID 21892	2** DID 21890	NO
109	15" CUBBY - TRASH	N/A	1/0* DID 21895	N/A	N/A	N/A	0	0	2** DID 21890	NO
110	15" SINK	1/0* DID 21894	N/A	N/A	N/A	1^ DID 21891	0	0	2** DID 21890	NO
111	15" ICE BIN	1/0* DID 21894	N/A	N/A	N/A	N/A	0	0	0 (1,2)** DID 21890	NO
112	24" SAFE	N/A	N/A	N/A	N/A	N/A	0	0	0 (1,2)** DID 21890	NO
113	30" REFRIGERATOR	N/A	N/A	N/A	N/A	N/A	0	0	0 (1,2)** DID 21890	NO
114	15" DEL	N/A	N/A	N/A	1 DID 22986	1 DID 21891	0	1 DID 21892	2** DID 21890	NO
115	18" SINK	1/0* 21901	N/A	N/A	N/A	1 DID 21898	0	1 DID 21899	2** DID 21890	NO
116	30" COMBI OVEN	N/A	1 DID 23425	N/A	N/A	N/A	0	0	2** DID 21890	NO
* DOOR NOT REQUIRED WHERE CUSTOMER VIEW IS LIMITED OR NEGLIGIBLE (i.e. FRONTLINE OR BEHIND WALLS)										
** SIDE PANEL QUANTITY SHOWN IS FOR STAND-ALONE CABINETS; ACUTAL SIDE PANEL QUANTITY IS DEPENDENT ON ADJACENT CABINET TYPE AS SIDE PANELS CAN BE SHARED.										
^ BOTTOM SHELF AND BOX BASE (IF APPLICABLE), SHOULD BE REMOVED AT SINK/ICE BIN CABINETS WITH FLOOR SINK LOCATED...										
^A BOX BASE TO BE PROVIDED AT SPECIFIC CABINETS WHEN REQUIRED BY JURISDICTIONAL CODE OR LOCAL OPERATOR PREFERENCE (NOTED AS "YES")										

KEYED NOTES

- 01 NITRO EQUIPMENT LOCATION.
02 FOOD CASE
03 FILLER FINISH PANEL TO BE SHIPPED LONGER THAN DIMENSIONED AND CUT TO FIT IN FIELD.
04 CASEWORK SUPPLIER TO PROVIDE ADDITIONAL BACKER SUBSTRATE TO ALIGN END CAP PANEL TO ADJACENT DOOR FACES.
05 PASTRY TRAY LOCATION.
06 FOOD WARMING WALL STATION.

GENERAL NOTES

- A. SEE SHEET I102 FOR COMPLETE CASEWORK SCHEDULE.
B. ALL DIMENSIONS ARE TO CENTER OF FRAME ASSEMBLY.
C. CABINET PANELS:
> ALL CABINET SHELIVING TO BE SECURED TO METAL COMPONENTS WITH #8 ROUND HEAD SCREWS.
> ALL METAL COMPONENTS SHALL BE SECURED TO FRAME ASSEMBLY AT KEY HOLE LOCATIONS.
> BOTTOM FLASHING SECURED TO HDPE WITH SILICONE.
D. SUBSTRATE PANELS:
> SUBSTRATE PANELS SHALL BE MOISTURE RESISTANT (MR) PLYWOOD, MDF OR HDF.
> CASEWORK VENDOR SHALL PROVIDE ALL SUB PANELS TO BE CUT TO SIZE PRIOR TO SHIPPING.
> CASEWORK VENDOR SHALL APPLY Z-CLIPS TO FINISH PANELS PRIOR TO SHIPPING.
> FRONTLINE PANELS TO BE SECURED TO SUBSTRATE VIA Z-CLIP APPLICATION.
> PANEL INSTALLATION TO START AT OUTSIDE CORNER LOCATIONS.
> END PANELS TO BE SCRIBED ON SITE.
> ALL PANEL CUT-OUTS SHALL BE FINISHED ALL AROUND.
> Z-CLIPS TO BE INSTALLED 1" AWAY FROM PANEL EDGE.



STARBUCKS®
2401 UTAH AVENUE SOUTH
SEATTLE, WASHINGTON 98134
(206) 318-1575

THESE DRAWINGS AND THE PROJECT MANUAL ARE CONFIDENTIAL AND SHALL REMAIN THE SOLE PROPERTY OF STARBUCKS CORPORATION, WHICH IS THE OWNER OF THE COPYRIGHT IN THIS WORK. THEY SHALL NOT BE REPRODUCED (IN WHOLE OR IN PART), SHARED WITH THIRD PARTIES OR USED IN ANY MANNER ON OTHER PROJECTS OR EXTENSIONS TO THIS PROJECT WITHOUT THE PRIOR WRITTEN CONSENT OF STARBUCKS CORPORATION. THESE DRAWINGS AND SPECIFICATIONS ARE INTENDED TO EXPRESS DESIGN INTENT FOR A PROTOTYPICAL STARBUCKS STORE (WHICH IS SUBJECT TO CHANGE AT ANYTIME) AND DO NOT REFLECT ACTUAL SITE CONDITIONS. NEITHER PARTY SHALL HAVE ANY OBLIGATION NOR LIABILITY TO THE OTHER (EXCEPT STATED ABOVE) UNTIL A WRITTEN AGREEMENT IS FULLY EXECUTED BY BOTH PARTIES.

STARBUCKS TEMPLATE VERSION: I2024.01.01

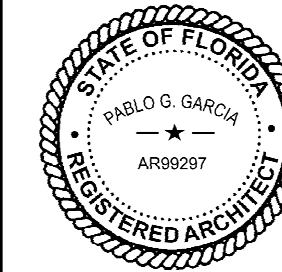

PABLO GARCIA, AIA, REG. FL NO. AR99297

Gensler

MAIN OFFICE
M. ARTHUR GENSLER JR. & ASSOCIATES
220 MONTGOMERY STREET, SUITE 200
SAN FRANCISCO, CA 94104 USA

Tel (415) 433-3700
Fax (415) 636-6939

SATELLITE OFFICE
M. ARTHUR GENSLER JR. & ASSOCIATES
FL QUALIFIER'S LIC. NO. AR66486
545 NW 26TH ST
SUITE 200
MIAMI, FL 33127 USA

Tel (305) 350-7070
Fax (305) 350-7071

PROJECT NAME:
CAUSEWAY BLVD

PROJECT ADDRESS:
**11029 CAUSEWAY BLVD
UNIT E,
BRANDON, FL 33511**

STORE #: 8549
PROJECT #: 14513-116
ISSUE DATE: 03-01-2024
DESIGN MANAGER: ROMINA VIGNOLO
PRODUCTION DESIGNER: GENSLER
CHECKED BY: GENSLER

Revision Schedule			
Rev	Date	By	Description

SHEET TITLE:
**ADAPTABLE CASEWORK
CABINET PLAN**
SCALE: AS SHOWN

SHEET NUMBER:
1102.3

PERMIT SET - FOR CONSTRUCTION USE

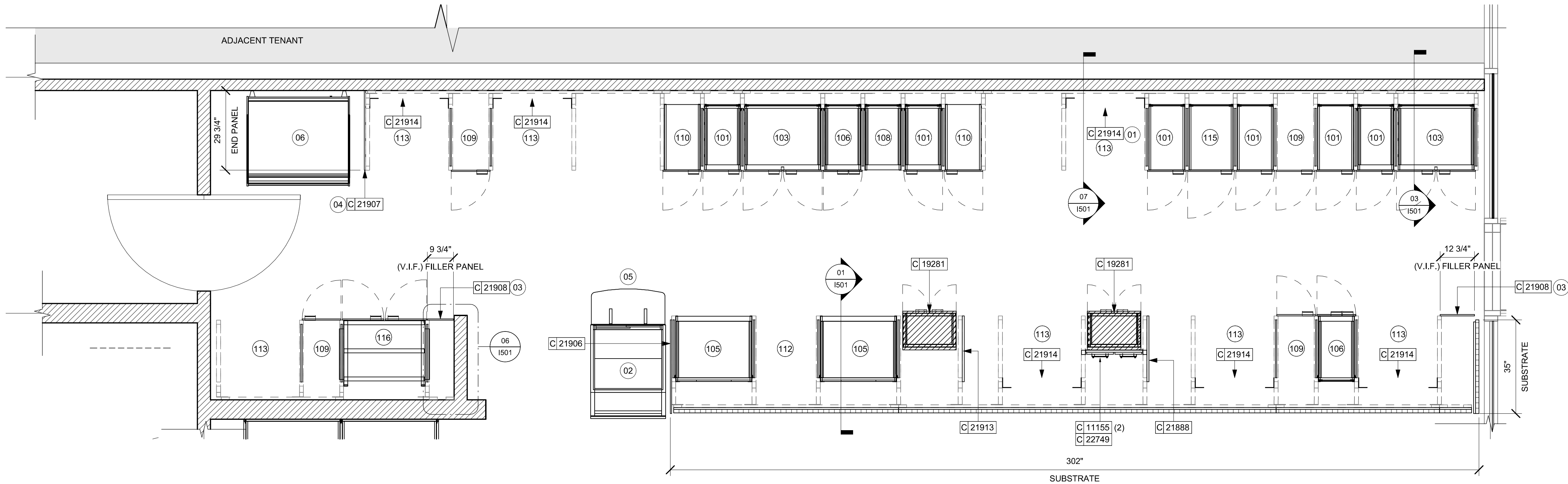

01 ADAPTABLE CASEWORK CABINET PLAN
Scale: 1/2" = 1'-0"

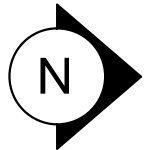

LIGHTING FIXTURE SCHEDULE - "L"						
DESIGN ID	COUNT	DESCRIPTION	FURN. BY	INST. BY	BULB	COMMENTS
EXIT						
19047	2	LED EXIT SIGN WITH EMERGENCY LIGHT - BLACK AND GREEN	SB	GC	INTEGRATED LED	
19057	2	LED EMERGENCY LIGHT DOUBLE - BLACK	SB	GC	INTEGRATED LED	
PENDANT						
20779	1	PENDANT - RBW GALA - BLACK			INTEGRATED LED	
RECESSED CAN						
X0601	30	CAN - LED ADJUSTABLE RECESSED - 3IN 75MM - BLACK - 1155LM FLOOD	SB	GC	INTEGRATED LED	WITH DIMMER.
SCONCE						
20748	2	SCONCE - KUZCO PLUTO TRIPLE - CHROME	SB	GC	INTEGRATED LED	
STRIP						
22215	2	STRIP - LED TAPE IN HOUSING - VARIABLE LENGTH - BLACK - 350LM PER FT	SB	GC	INTEGRATED LED	REQUIRED (V.I.F): (1) 234 IN (1) 218 IN
TRACK						
12947	1	TRACK - WITH CONNECTORS - 8FT 244CM - BLACK - 1 CIRCUIT	SB	GC		
12948	3	TRACK - WITH CONNECTORS - 16FT 488CM - BLACK - 1 CIRCUIT	SB	GC		
21779	17	TRACK - LED FIXTURE WITH SNOOT - 3IN 75MM - BLACK - 1100LM FLOOD	SB	GC	INTEGRATED LED	
TROFFER						
21783	2	TROFFER - LED RECESSED - 24X48IN 600X1200MM - WHITE - 4300LM	SB	GC	(3) 12890 - FL T8 20-29W	

PAINT SCHEDULE					
DESIGN ID	DESCRIPTION	LRV	FURN. BY	INST. BY	COMMENTS
20441	SW7031 MEGA GREIGE, OR EQUIVALENT	37	GC	GC	SW USE PRIMER CP-1; NCS - S 3005-Y50R; AKZO NOBEL - 20YY 37/094
20456	SW7631 CITY LOFT, OR EQUIVALENT	70	GC	GC	SW USE PRIMER CP-1
X0300	SW6072 VERSATILE GRAY, OR EQUIVALENT	48	GC	GC	USE PRIMER CP-1

CEILING TREATMENT SCHEDULE - "U"					
DESIGN ID	AREA	DESCRIPTION	FURN. BY	INST. BY	COMMENTS
OTHER					
22764	401 SF	ACT - CIRRUS SECOND LOOK - 2X4FT 61X122CM	GC	GC	FACTORY FINISH: SW7031; FOR ORDERING CONTACT DEB PICKENS AT DLPICKENS@ARMSTRONGCEILINGS.COM , PH: 480-695-9053. CANNOT BE PAINTED IN FIELD, DOING SO WILL VOID ITS WARRANTY.
X1100	626 SF	GWB CEILING WITH LEVEL 4 FINISH - PAINT AS SCHEDULED	GC	GC	FINISH: REFER TO RCP PLAN AT I103 FOR TONE TAG; FOR ORDERING CONTACT DEB PICKENS AT DLPICKENS@ARMSTRONGCEILINGS.COM , PH: 480-695-9053. CANNOT BE PAINTED
X1101	145 SF	NEW ACT - WHITE - 2X4FT 61x122CM	GC	GC	FINISH: WHITE, FOR ORDERING CONTACT DEB PICKENS AT DLPICKENS@ARMSTRONGCEILINGS.COM , PH: 480-695-9053

KEYED NOTES

- 01 INSTALL RECESSED CAN FIXTURES AS SCHEDULED. REFER TO ELECTRICAL SHEETS FOR ADDITIONAL INFORMATION.
- 02 PAINT CEILING DIFFUSERS AS INDICATED.
- 03 WASHABLE CEILING TILE LOCATED IN BACK OF HOUSE. EXISTING TILES TO BE CLEANED/ REPAIRED OR REPLACED TO ACHIEVE LIKE-NEW CONDITION.
- 04 NEW PLATFORM FOR HEATER AND WATER FILTRATION.
- 05 RECESSED CEILING MOUNTED MUSIC SPEAKER. LOCATE PER PLANS. FINISH COLOR TO BE BLACK OR PAINT TO MATCH ADJACENT FINISH.
- 06 SECURITY CAMERA LOCATION FOR REFERENCE. INSTALL AT SAME HEIGHT AS ADJACENT STORE LIGHTING. THIRD PARTY VENDOR TO DETERMINE FINAL LOCATIONS WITH STARBUCKS' CONSTRUCTION MANAGER.
- 07 LOCATE SECURITY HEAD UNIT AT MANAGER'S WORKSTATION.
- 08 INSTALL DIGITAL MENU AS SCHEDULED PER INDICATED DETAILS. REFER TO INTERIOR FINISH ELEVATIONS SHEETS FOR MOUNTING HEIGHTS.
- 09 WIRELESS ACCESS POINT: LOCATE (2) PER STORE, ONE ABOVE POS, ONE NEAR MANAGER'S WORKSTATION.
- 10 INSTALL RECESSED TROFFER LIGHTS AS INDICATED.
- 11 MOUNT RESTROOM WALL SCONCE WITH CENTER OF J-BOX AT 6" - 8" AFF AS INDICATED ON RESTROOM ELEVATIONS.
- 12 INSTALL LED STRIP LIGHT AS INDICATED. REFER TO CASEWORK DETAIL.

LIGHTING LEGEND

- CUSTOM CAN - LED ADJUSTABLE RECESSED - 3IN 75MM - BLACK - 1155LM FLOOD WITH DIMMER

L X0601
- TRACK - LED FIXTURE WITH SNOOT - 3IN 75MM - BLACK - 1100LM FLOOD

L 21779
- STRIP - LED TAPE IN HOUSING - VARIABLE LENGTH - BLACK - 350LM PER FT

L 22215
- LIGHT DIRECTIONAL SYMBOL

NOTE: LEGEND IS DEPENDENT ON COLORS USED FOR COMPLETE SCOPE INFORMATION.
- STRIP - LED TAPE IN FRONT BAR - VARIABLE LENGTH - BLACK - 350LM PER FT

GENERAL NOTES

- A. REFERENCE LOW VOLTAGE PLAN SHEET AND ELECTRICAL DRAWINGS.
- B. IF REQUIRED BY LOCAL CODE, GENERAL CONTRACTOR TO PROVIDE SEMI-RECESSED SPRINKLER HEADS WITH POLISHED CHROME ESCUTCHEONS CENTERED IN ACOUSTICAL CEILING TILE. IF PENDANT HEADS ARE REQUIRED IN GWB SOFFIT OVER FRONT BAR, CONCEAL SUPPLY PIPING WITHIN SOFFIT. GENERAL CONTRACTOR TO SUBMIT SPRINKLER LAYOUT TO STARBUCKS' CONSTRUCTION MANAGER FOR APPROVAL PRIOR TO INSTALLATION.
- C. LEAVE TEN (10) ADDITIONAL RETAIL CEILING TILES TO MATCH RETAIL CEILING PAINT COLOR ABOVE THE WORKROOM CEILING AT MANAGER'S DESK FOR FUTURE USE.
- D. PROVIDE GROMMET AT ACOUSTIC CEILING PENETRATIONS FOR FIXTURES OF SUPPORTS.
- E. HEATING, VENTILATING AND AIR CONDITIONING SHOWN ON THIS PLAN PROVIDED FOR REFERENCE ONLY. SEE MECHANICAL DRAWINGS FOR ADDITIONAL INFORMATION.
- F. DIFFUSERS AND RETURNS IN ACOUSTICAL CEILING TILE TO BE CENTERED IN TILE AND PAINTED TO MATCH ADJACENT FINISHES (TYP.).
- G. PAINT ALL EXPOSED HVAC DUCTS, HVAC DIFFUSERS, LIGHT TRIM RINGS, PIPING, CONDUIT AND JUNCTION BOXES THE SAME COLOR OR AS SPECIFIED ON SURROUNDING CEILING OR SOFFIT UNLESS OTHERWISE NOTED. TYPICAL THROUGHOUT RETAIL AREA OF STORE.
- H. PAINT SUBSTITUTIONS ARE NOT ALLOWED. USE STARBUCKS' NATIONAL ACCOUNT "COLOR CODE" WHEN ORDERING PAINTS.
- I. DATA CABLING ABOVE HEAD SHALL BE IN PLENUM WHEN AVAILABLE.
- J. DATA CABLING AT EXPOSED CEILING SHALL BE INSTALLED IN METAL CONDUIT OR PER LOCAL CODE REQUIREMENT.

LEGEND

- EXISTING ITEM/EQUIPMENT FOR FUTURE
- EXISTING ITEM/EQUIPMENT TO BE REUSED
- EXISTING ITEM/EQUIPMENT TO REMAIN
- ADJACENT TENANT

NOTE: LEGEND IS DEPENDENT ON COLORS USED FOR COMPLETE SCOPE INFORMATION.

- ELEVATION DATUM
- TRACK LIGHTING
- STRIP LIGHTING
- PENDANT LIGHT
- RECESSED CAN LIGHT
- TROFFER
- EXIT SECURITY LIGHT
- EXIT SIGN/ EMERGENCY LIGHTING COMBO
- MUSIC SYSTEM WALL MOUNTED SPEAKER
- 360° SECURITY CAMERA
- SUPPLY AIR
- RETURN AIR
- EXHAUST FAN
- PIR MOTION SENSOR
- CARBON MONOXIDE DETECTOR
- WALL MOUNTED SPEAKER
- WALL SCONCE AT RESTROOM
- WIFI ACCESS POINT (WAP)
- (E) 2'X2' ACT SUSPENDED CEILING SYSTEM
- (E) 2'X4' ACT SUSPENDED CEILING SYSTEM
- SPRINKLER

REFLECTED CEILING PLAN

Scale: 1/4" = 1'-0"

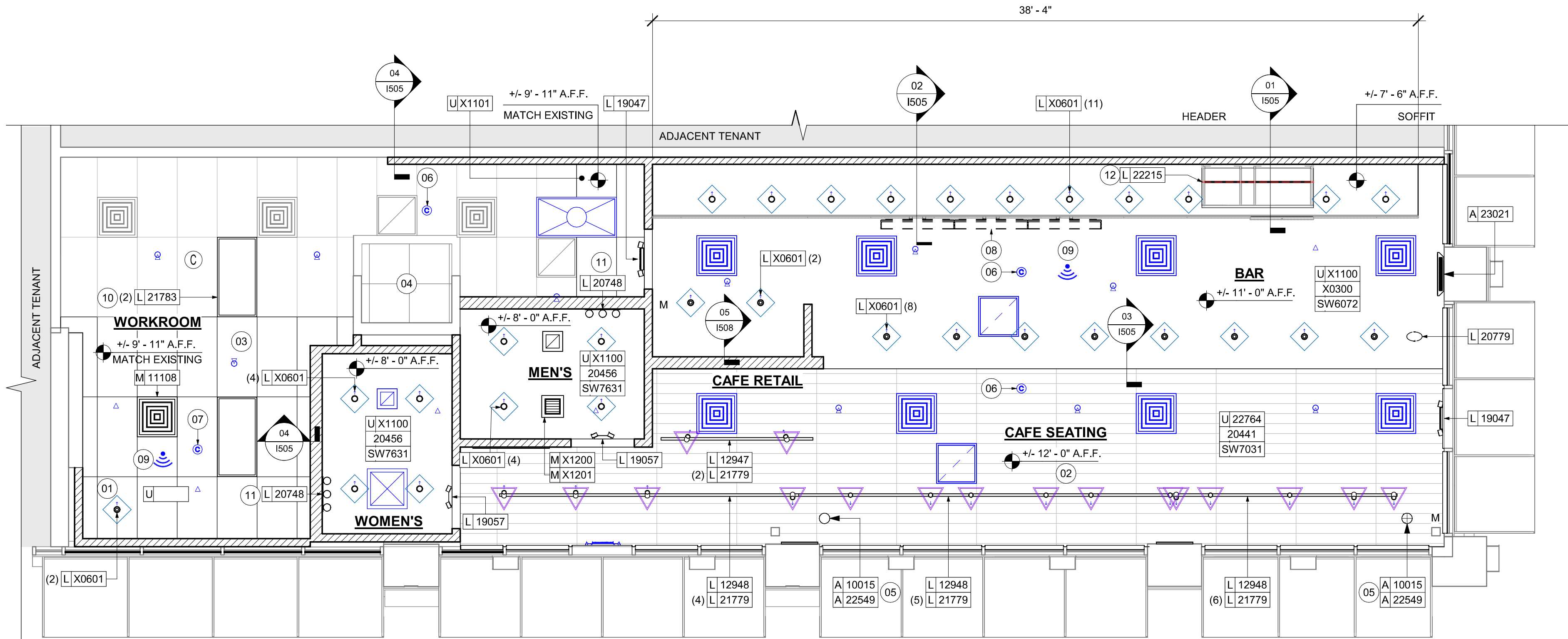

PERMIT SET - FOR CONSTRUCTION USE



© 2022 STARBUCKS COFFEE COMPANY

STARBUCKS®
2401 UTAH AVENUE SOUTH
SEATTLE, WASHINGTON 98134
(206) 318-1575

THESE DRAWINGS AND THE PROJECT MANUAL ARE CONFIDENTIAL AND SHALL REMAIN THE SOLE PROPERTY OF STARBUCKS CORPORATION, WHICH IS THE OWNER OF THE COPYRIGHT IN THIS WORK. THEY SHALL NOT BE REPRODUCED (IN WHOLE OR IN PART), SHARED WITH THIRD PARTIES OR USED IN ANY MANNER ON OTHER PROJECTS OR EXTENSIONS TO THIS PROJECT WITHOUT THE PRIOR WRITTEN CONSENT OF STARBUCKS CORPORATION. THESE DRAWINGS AND SPECIFICATIONS ARE INTENDED TO EXPRESS DESIGN INTENT FOR A PROTOTYPICAL STARBUCKS STORE (WHICH IS SUBJECT TO CHANGE AT ANYTIME) AND DO NOT REFLECT ACTUAL SITE CONDITIONS. NEITHER PARTY SHALL HAVE ANY OBLIGATION NOR LIABILITY TO THE OTHER (EXCEPT STATED ABOVE) UNTIL A WRITTEN AGREEMENT IS FULLY EXECUTED BY BOTH PARTIES.

STARBUCKS TEMPLATE VERSION: I2024.01.01

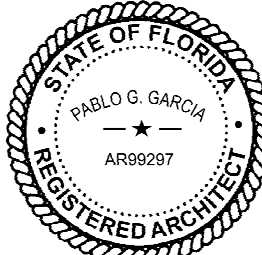

Digitally signed by Pablo O. Garcia
DN: cn=Pablo O. Garcia
o=AR99297
c=US
Reason: I agree to the terms defined by the platform or within the scope of the document.
Date: 2024.03.01 18:40:09-0700

PABLO GARCIA, AIA, REG. FL NO. AR99297

Gensler
MAIN OFFICE
M. ARTHUR GENSLER JR. & ASSOCIATES
220 MONTGOMERY STREET, SUITE 200
SAN FRANCISCO, CA 94104 USA
Tel (415) 433-3700
Fax (415) 636-4639
SATELLITE OFFICE
M. ARTHUR GENSLER JR. & ASSOCIATES
FL QUALIFIER'S LIC. NO. AR56486
545 NW 9TH ST
SUITE 200
MIAMI, FL 33127 USA
Tel (305) 350-7070
Fax (305) 350-7071

PROJECT NAME:
CAUSEWAY BLVD

PROJECT ADDRESS:
**11029 CAUSEWAY BLVD
UNIT E,
BRANDON, FL 33511**

STORE #: 8549

PROJECT #: 14513-116

ISSUE DATE: 03-01-2024

DESIGN MANAGER: ROMINA VIGNOLO

PRODUCTION DESIGNER: GENSLER

CHECKED BY: GENSLER

Revision Schedule			
Rev	Date	By	Description

SHEET TITLE:
REFLECTED CEILING PLAN





SCALE: AS SHOWN

SHEET NUMBER:
1103

01 REFLECTED CEILING PLAN

Scale: 1/4" = 1'-0"

LIGHTING LEGEND

-  CUSTOM CAN - LED ADJUSTABLE
RECESSED - 3IN 75MM - BLACK - 1155LM
FLOOD WITH DIMMER L X0601
-  TRACK - LED FIXTURE WITH SNOOT - 3IN
75MM - BLACK - 1100LM FLOOD L 21779
-  STRIP - LED TAPE IN HOUSING - VARIABLE
LENGTH - BLACK - 350LM PER FT L 22215
-  LIGHT
DIRECTIONAL
SYMBOL
- NOTE: LEGEND IS DEPENDENT ON
COLORS USED FOR COMPLETE
SCOPE INFORMATION.
-  STRIP - LED TAPE IN FRONT BAR - VARIABLE
LENGTH - BLACK - 350LM PER FT





KEYED NOTES

- 01 STARTING POINT FOR CEILING TILE GRID INSTALLATION.
TYPE AND FINISH AS SCHEDULED.
- 02 CENTER EMERGENCY FIXTURE. REFER TO INTERIOR
ELEVATIONS FOR MOUNTING HEIGHTS AND ELECTRICAL
SHEETS FOR ADDITIONAL INFORMATION. GC TO VERIFY
FINAL PLACEMENT WITH LOCAL FIRE MARSHALL PRIOR
TO INSTALLATION.
- 03 RECESSED CEILING MOUNTED MUSIC SPEAKER. LOCATE
PER PLANS. FINISH COLOR TO BE BLACK OR PAINT TO
MATCH ADJACENT FINISH.
- 04 TRACK HEADS TO BE CENTER WITH ARTWORK,
CONDIMENT CART AND MERCH BAY AS SHOWN.
- 05 SCONCE TO BE ALIGN TO CENTER TO SINK AND MIRROR



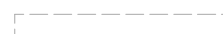







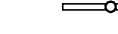

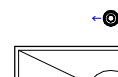

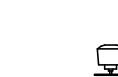

GENERAL NOTES

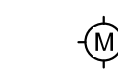
- A. REFERENCE LOW VOLTAGE PLAN SHEET AND
ELECTRICAL DRAWINGS.
- B. IF REQUIRED BY LOCAL CODE, GENERAL CONTRACTOR
TO PROVIDE SEMI-RECESSED SPRINKLER HEADS WITH
POLISHED CHROME ESCUTCHEONS CENTERED IN
ACOUSTICAL CEILING TILE. IF PENDANT HEADS ARE
REQUIRED IN GWB SOFFIT OVER FRONT BAR,
CONCEAL SUPPLY PIPING WITHIN SOFFIT. GENERAL
CONTRACTOR TO SUBMIT SPRINKLER LAYOUT TO
STARBUCKS' CONSTRUCTION MANAGER FOR APPROVAL
PRIOR TO INSTALLATION.
- C. LEAVE TEN (10) ADDITIONAL RETAIL CEILING TILES TO
MATCH RETAIL CEILING PAINT COLOR ABOVE THE
WORKROOM CEILING AT MANAGER'S DESK FOR FUTURE
USE.
- D. PROVIDE GROMMET AT ACOUSTIC CEILING
PENETRATIONS FOR FIXTURES OF SUPPORTS.
- E. HEATING, VENTILATING AND AIR CONDITIONING
SHOWN ON THIS PLAN PROVIDED FOR REFERENCE
ONLY. SEE MECHANICAL DRAWINGS FOR ADDITIONAL
INFORMATION.
- F. DIFFUSERS AND RETURNS IN ACOUSTICAL CEILING TILE
TO BE CENTERED IN TILE AND PAINTED TO MATCH
ADJACENT FINISHES (TYP.).
- G. PAINT ALL EXPOSED HVAC DUCTS, HVAC DIFFUSERS,
LIGHT TRIM RINGS, PIPING, CONDUIT AND JUNCTION
BOXES THE SAME COLOR AS SPECIFIED ON
SURROUNDING CEILING OR SOFFIT UNLESS OTHERWISE
NOTED. TYPICAL THROUGHOUT RETAIL AREA OF STORE.
- H. PAINT SUBSTITUTIONS ARE NOT ALLOWED. USE
STARBUCKS' NATIONAL ACCOUNT "COLOR CODE" WHEN
ORDERING PAINTS.
- I. DATA CABLING ABOVE HEAD SHALL BE IN PLENUM WHEN
AVAILABLE.
- J. DATA CABLING AT EXPOSED CEILING SHALL BE
INSTALLED IN METAL CONDUIT OR PER LOCAL CODE
REQUIREMENT.

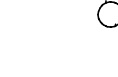
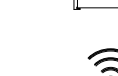
LEGEND

-  EXISTING ITEM/EQUIPMENT FOR FUTURE
-  EXISTING ITEM/EQUIPMENT TO BE REUSED
-  EXISTING ITEM/EQUIPMENT TO REMAIN
-  ADJACENT TENANT

NOTE: LEGEND IS DEPENDENT ON COLORS USED FOR
COMPLETE SCOPE INFORMATION.

-  ELEVATION DATUM
-  TRACK LIGHTING
-  STRIP LIGHTING
-  PENDANT LIGHT
-  RECESSED CAN LIGHT
-  TROFFER
-  EXIT SECURITY LIGHT
-  EXIT SIGN/ EMERGENCY LIGHTING
COMBO
-  MUSIC SYSTEM WALL MOUNTED SPEAKER
-  360° SECURITY CAMERA
-  SUPPLY AIR
-  RETURN AIR
-  EXHAUST FAN
-  PIR MOTION SENSOR
-  CARBON MONOXIDE DETECTOR
-  WALL MOUNTED SPEAKER
-  WALL SCONCE AT RESTROOM
-  WIFI ACCESS POINT (WAP)
-  (E) 2'X2' ACT SUSPENDED
CEILING SYSTEM
-  (E) 2'X4' ACT SUSPENDED
CEILING SYSTEM
-  SPRINKLER

PERMIT SET - FOR CONSTRUCTION USE



STARBUCKS®
2401 UTAH AVENUE SOUTH
SEATTLE, WASHINGTON 98134
(206) 318-1575

THESE DRAWINGS AND THE PROJECT MANUAL
ARE CONFIDENTIAL AND SHALL REMAIN THE
SOLE PROPERTY OF STARBUCKS
CORPORATION, WHICH IS THE OWNER OF THE
COPYRIGHT IN THIS WORK. THEY SHALL NOT
BE REPRODUCED (IN WHOLE OR IN PART),
SHARED WITH THIRD PARTIES OR USED IN ANY
MANNER ON OTHER PROJECTS OR
EXTENSIONS TO THIS PROJECT WITHOUT THE
PRIOR WRITTEN CONSENT OF STARBUCKS
CORPORATION. THESE DRAWINGS AND
SPECIFICATIONS ARE INTENDED TO EXPRESS
DESIGN INTENT FOR A PROTOTYPICAL
STARBUCKS STORE (WHICH IS SUBJECT TO
CHANGE AT ANYTIME) AND DO NOT REFLECT
ACTUAL SITE CONDITIONS. NEITHER PARTY
SHALL HAVE ANY OBLIGATION NOR LIABILITY TO
THE OTHER (EXCEPT STATED ABOVE) UNTIL A
WRITTEN AGREEMENT IS FULLY EXECUTED BY
BOTH PARTIES.

STARBUCKS TEMPLATE VERSION: I2024.01.01

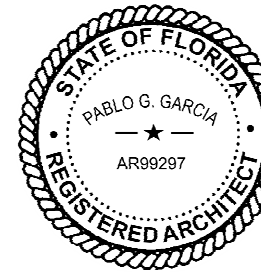

PABLO GARCIA, AIA, REG. FL NO. AR99297

Gensler

MAIN OFFICE
M. ARTHUR GENSLER JR. & ASSOCIATES
220 MONTGOMERY STREET, SUITE 200
SAN FRANCISCO, CA 94104 USA

Tel (415) 433-3700
Fax (415) 636-6939

SATELLITE OFFICE
M. ARTHUR GENSLER JR. & ASSOCIATES
FL QUALIFIER'S LIC. NO. AR56486
545 NW 26TH ST
SUITE 200
MIAMI, FL 33127 USA

Tel (305) 350-7070
Fax (305) 350-7071

PROJECT NAME:
CAUSEWAY BLVD

PROJECT ADDRESS:
**11029 CAUSEWAY BLVD
UNIT E,
BRANDON, FL 33511**

STORE #: 8549
PROJECT #: 14513-116
ISSUE DATE: 03-01-2024
DESIGN MANAGER: ROMINA VIGNOLO
PRODUCTION DESIGNER: GENSLER
CHECKED BY: GENSLER

Revision Schedule			
Rev	Date	By	Description

SHEET TITLE:
**DIMENS. REFLECTED
CEILING PLAN**
SCALE: AS SHOWN

SHEET NUMBER:
1103.1

01 REFLECTED CEILING PLAN

Scale: 1/4" = 1'-0"

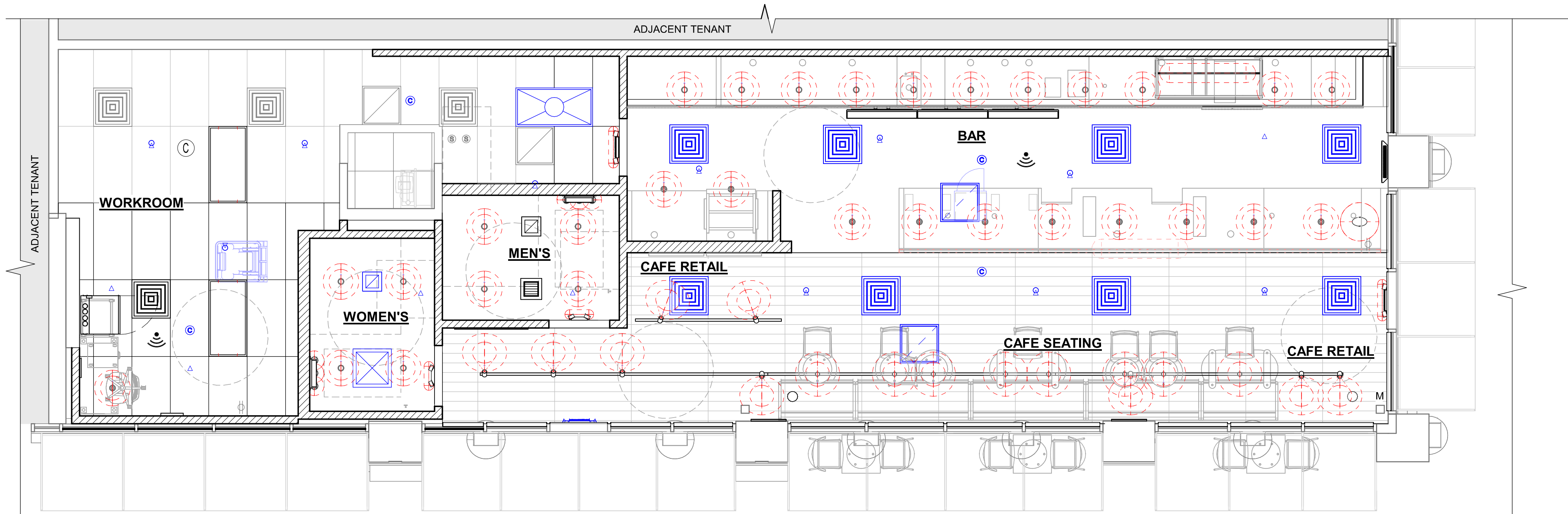

LIGHTING LEGEND

- CUSTOM CAN - LED ADJUSTABLE
RECESSED - 3IN 75MM - BLACK - 1155LM
FLOOD WITH DIMMER [L X0601]
- TRACK - LED FIXTURE WITH SNOOT - 3IN
75MM - BLACK - 1100LM FLOOD [L 21779]
- STRIP - LED TAPE IN HOUSING - VARIABLE
LENGTH - BLACK - 350LM PER FT [L 22215]
- LIGHT
DIRECTIONAL
SYMBOL
- NOTE: LEGEND IS DEPENDENT ON
COLORS USED FOR COMPLETE
SCOPE INFORMATION.
- STRIP - LED TAPE IN FRONT BAR - VARIABLE
LENGTH - BLACK - 350LM PER FT

GENERAL NOTES

- REFERENCE LOW VOLTAGE PLAN SHEET AND ELECTRICAL DRAWINGS.
- IF REQUIRED BY LOCAL CODE, GENERAL CONTRACTOR TO PROVIDE SEMI-RECESSED SPRINKLER HEADS WITH POLISHED CHROME ESCUTCHEONS CENTERED IN ACOUSTICAL CEILING TILE. IF PENDANT HEADS ARE REQUIRED IN GWB SOFFIT OVER FRONT BAR, CONCEAL SUPPLY PIPING WITHIN SOFFIT. GENERAL CONTRACTOR TO SUBMIT SPRINKLER LAYOUT TO STARBUCKS' CONSTRUCTION MANAGER FOR APPROVAL PRIOR TO INSTALLATION.
- LEAVE TEN (10) ADDITIONAL RETAIL CEILING TILES TO MATCH RETAIL CEILING PAINT COLOR ABOVE THE WORKROOM CEILING AT MANAGER'S DESK FOR FUTURE USE.
- PROVIDE GROMMET AT ACOUSTIC CEILING PENETRATIONS FOR FIXTURES OF SUPPORTS.
- HEATING, VENTILATING AND AIR CONDITIONING SHOWN ON THIS PLAN PROVIDED FOR REFERENCE ONLY. SEE MECHANICAL DRAWINGS FOR ADDITIONAL INFORMATION.
- DIFFUSERS AND RETURNS IN ACOUSTICAL CEILING TILE TO BE CENTERED IN TILE AND PAINTED TO MATCH ADJACENT FINISHES (TYP.).
- PAINT ALL EXPOSED HVAC DUCTS, HVAC DIFFUSERS, LIGHT TRIM RINGS, PIPING, CONDUIT AND JUNCTION BOXES THE SAME COLOR AS SPECIFIED ON SURROUNDING CEILING OR SOFFIT UNLESS OTHERWISE NOTED. TYPICAL THROUGHOUT RETAIL AREA OF STORE.
- PAINT SUBSTITUTIONS ARE NOT ALLOWED. USE STARBUCKS' NATIONAL ACCOUNT "COLOR CODE" WHEN ORDERING PAINTS.
- DATA CABLING ABOVE HEAD SHALL BE IN PLENUM WHEN AVAILABLE.
- DATA CABLING AT EXPOSED CEILING SHALL BE INSTALLED IN METAL CONDUIT OR PER LOCAL CODE REQUIREMENT.

LEGEND

- EXISTING ITEM/EQUIPMENT FOR FUTURE
- EXISTING ITEM/EQUIPMENT TO BE REUSED
- EXISTING ITEM/EQUIPMENT TO REMAIN
- ADJACENT TENANT

NOTE: LEGEND IS DEPENDENT ON COLORS USED FOR COMPLETE SCOPE INFORMATION.

- ELEVATION DATUM
- TRACK LIGHTING
- STRIP LIGHTING
- PENDANT LIGHT
- RECESSED CAN LIGHT
- TROFFER
- EXIT SECURITY LIGHT
- EXIT SIGN/ EMERGENCY LIGHTING COMBO
- MUSIC SYSTEM WALL MOUNTED SPEAKER
- 360° SECURITY CAMERA
- SUPPLY AIR
- RETURN AIR
- EXHAUST FAN
- PIR MOTION SENSOR
- CARBON MONOXIDE DETECTOR
- WALL MOUNTED SPEAKER
- WALL SCONE AT RESTROOM
- WIFI ACCESS POINT (WAP)
- (E) 2'X2' ACT SUSPENDED CEILING SYSTEM
- (E) 2'X4' ACT SUSPENDED CEILING SYSTEM
- SPRINKLER



STARBUCKS®
2401 UTAH AVENUE SOUTH
SEATTLE, WASHINGTON 98134
(206) 318-1575

THESE DRAWINGS AND THE PROJECT MANUAL ARE CONFIDENTIAL AND SHALL REMAIN THE SOLE PROPERTY OF STARBUCKS CORPORATION, WHICH IS THE OWNER OF THE COPYRIGHT IN THIS WORK. THEY SHALL NOT BE REPRODUCED (IN WHOLE OR IN PART), SHARED WITH THIRD PARTIES OR USED IN ANY MANNER ON OTHER PROJECTS OR EXTENSIONS TO THIS PROJECT WITHOUT THE PRIOR WRITTEN CONSENT OF STARBUCKS CORPORATION. THESE DRAWINGS AND SPECIFICATIONS ARE INTENDED TO EXPRESS DESIGN INTENT FOR A PROTOTYPICAL STARBUCKS STORE (WHICH IS SUBJECT TO CHANGE AT ANYTIME) AND DO NOT REFLECT ACTUAL SITE CONDITIONS. NEITHER PARTY SHALL HAVE ANY OBLIGATION NOR LIABILITY TO THE OTHER (EXCEPT STATED ABOVE) UNTIL A WRITTEN AGREEMENT IS FULLY EXECUTED BY BOTH PARTIES.

STARBUCKS TEMPLATE VERSION: I2024.01.01

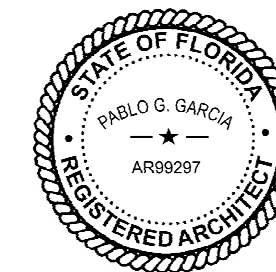

PABLO GARCIA, AIA, REG. FL NO. AR99297

Gensler

MAIN OFFICE
M. ARTHUR GENSLER JR. & ASSOCIATES
220 MONTGOMERY STREET, SUITE 200
SAN FRANCISCO, CA 94104 USA

Tel (415) 433.3700
Fax (415) 636.4939

SATELLITE OFFICE
M. ARTHUR GENSLER JR. & ASSOCIATES
FL QUALIFIER'S LIC. NO. AR56486
545 NW 26TH ST
SUITE 200
MIAMI, FL 33127 USA

Tel (305) 350.7070
Fax (305) 350.7071

PROJECT NAME:
CAUSEWAY BLVD

PROJECT ADDRESS:
**11029 CAUSEWAY BLVD
UNIT E,
BRANDON, FL 33511**

STORE #: 8549
PROJECT #: 14513-116
ISSUE DATE: 03-01-2024
DESIGN MANAGER: ROMINA VIGNOLO
PRODUCTION DESIGNER: GENSLER
CHECKED BY: GENSLER

Revision Schedule			
Rev	Date	By	Description

SHEET TITLE:
**REFLECTED CEILING
PLAN REFERENCE**
SCALE: AS SHOWN

SHEET NUMBER:
1103.2

FLOOR TREATMENT SCHEDULE - "T"					
DESIGN ID	AREA	DESCRIPTION	FURN. BY	INST. BY	COMMENTS
PLASTIC					
19795	709 SF	POLYVINYL FLOOR TILE - ECO-GRIP - PEWTER	GC	GC	GC TO PROCURE FROM ALLIED INDUSTRIES
TILE					
20228	705 SF	TILE - I COCCI - CEMENTO - 24X24IN 600X600MM	SB	GC	GROUT: MAPEI - 47 CHARCOAL, OR EQUAL
WALK OFF MAT					
19288	13 SF	WALK OFF MAT - HELIX Z1 - BLACK - 12X9IN 305X230MM	SB	GC	PAINT CONCRETE FLOOR UNDER WALK-OFF MAT WITH BLACK PAINT.

WALL BASE SCHEDULE - "B"					
DESIGN ID	LENGTH	DESCRIPTION	FURN. BY	INST. BY	COMMENTS
COVE BASE					
X1300	55' - 10"	SCHLUTER - DILEX - AHK 100 ATGB	GC	GC	W/ SANITARY 3/8IN COVE BASE MOLDING. FINISH: BRUSHED NICKEL ANODIZED ALUMINUM.
METAL BASE					
X1301	29' - 8 1/2"	METAL BASE - BLACK MT0028 - 6IN 150MM	GC	GC	W/ SANITARY 1/2IN COVE BEND 45-DEGREE. PROVIDED BY CASEWORK VENDOR.
TILE BASE					
18740	38' - 8 3/4"	TILE BASE - PLAZA NOVA - BLACK SHADOW - 6X12IN 150X300MM	GC	GC	GROUT: TONE CHARCOAL MAPEI 47
19795	179' - 1 1/4"	POLYVINYL FLOOR TILE - ECOGRIP - PEWTER	GC	GC	
TRANSITION BASE					
X1302	14' - 7 3/4"	TAPERED ALUMINIUM FRAME - 16 GA	GC	GC	FINISH: TEXTURED COLOR-COATED BLACK (DID: MT0028).

KEYED NOTES

- 01 PROPOSED LOCATION OF CASEWORK DIEWALL. GC TO COORDINATE WITH CASEWORK VENDOR FOR LOCATION ON SITE.
- 02 OUTLINE OF ENGINE FOR REFERENCE.
- 03 RECESSED WALK-OFF MAT AT ENTRY. CUT OUT CONCRETE AS REQUIRED PER MANUFACTURER'S SPECIFICATIONS. SEE INTERIOR DETAIL SHEETS FOR TRANSITION.
- 04 TILE START POINT WHERE INDICATED.
- 05 MOP SINK LOCATION. DO NOT CONTINUE WALL BASE IN FRONT OF MOP SINK. SEE PLUMBING PLANS FOR MORE INFORMATION.
- 06 INSTALL TILE FLOORING AT CAFE, RESTROOM VESTIBULE, RESTROOMS AND PARTNER'S AREA AS INDICATED.
- 07 INSTALL CUSTOM METAL ALUMINUM TRIM AROUND WALK-OFF MAT AS INDICATED.
- 08 INSTALL POLYVINYL FLOORING AND BASE AT BACKBAR, AND WORKROOM.
- 09 POLYVINYL START POINT WHERE INDICATED.
- 10 INSTALL TILE BASE AT CAFE, RESTROOM VESTIBULE AND PARTNER'S AREA AS INDICATED.
- 11 INSTALL SCHLUTER BASE AT RESTROOMS AS INDICATED.
- 12 OUTLINE OF BANQUETTE SEATING FOR REFERENCE
- 13 DUPLEX FLOOR OUTLET. COORDINATE FLOOR RECEPTACLE.
- 14 EXISTING GREASE TRAP

GENERAL NOTES

- A. WORKROOM TO BE FINISHED PER LOCAL CODE REQUIREMENTS.
- B. FLOORS, WALLS AND CEILING FINISHES IN FOOD PREPARATION AREAS SHALL BE SMOOTH, NON-TOXIC, NON-ABSORBENT, DURABLE AND EASILY CLEANABLE. PAINT SHALL BE WASHABLE; SEMI-GLOSS OR HIGH-GLOSS FINISH.
- C. STARBUCKS TO SUPPLY FLOORING AND BASE FOR FRONT AND BACK OF HOUSE AS NOTED IN SCHEDULES. GENERAL CONTRACTOR TO INSTALL. GENERAL CONTRACTOR TO SUPPLY WORKROOM TILE AND BASE AND INSTALL. GENERAL CONTRACTOR TO SUPPLY AND INSTALL MORTAR, ADHESIVE, AND GROUT. GENERAL CONTRACTOR TO INSPECT ALL TILES AND REJECT DAMAGED OR SUBSTANDARD TILES PRIOR TO INSTALLATION.
- D. ALIGN TILE TRANSITIONS ON WHOLE TILES AS SHOWN.
- E. ALL FLOOR AND WALL JUNCTIONS IN STORAGE AND FOOD PREPARATION AREAS SHALL HAVE A 6" COVED BASE.

LEGEND

	WALK OFF MAT - HELIX Z1 - BLACK - 12X9IN 305X230MM	T 19288
	POLYVINYL FLOOR - ECOGRIP - PEWTER - 60X96IN 1524X2438MM	T 19795
	TILE - I COCCI - CEMENTO - 24X24IN 600X600MM	T 20228
	TILE BASE - PLAZA NOVA - BLACK SHADOW - 6X12IN 150X300MM	B 18740
	POLYVINYL FLOOR - ECOGRIP - PEWTER - 60X96IN 1524X2438MM	B 19795
	SCHLUTER COVE BASE - DILEX - AHK	B X1300
	METAL BASE - POWDER COATED FLAT BLACK - MT0028 - 6IN 150MM	B X1301
	DATUM POINT	
	FLOOR DRAIN	
	FLOOR CLEAN-OUT	
	FLOOR SINK	

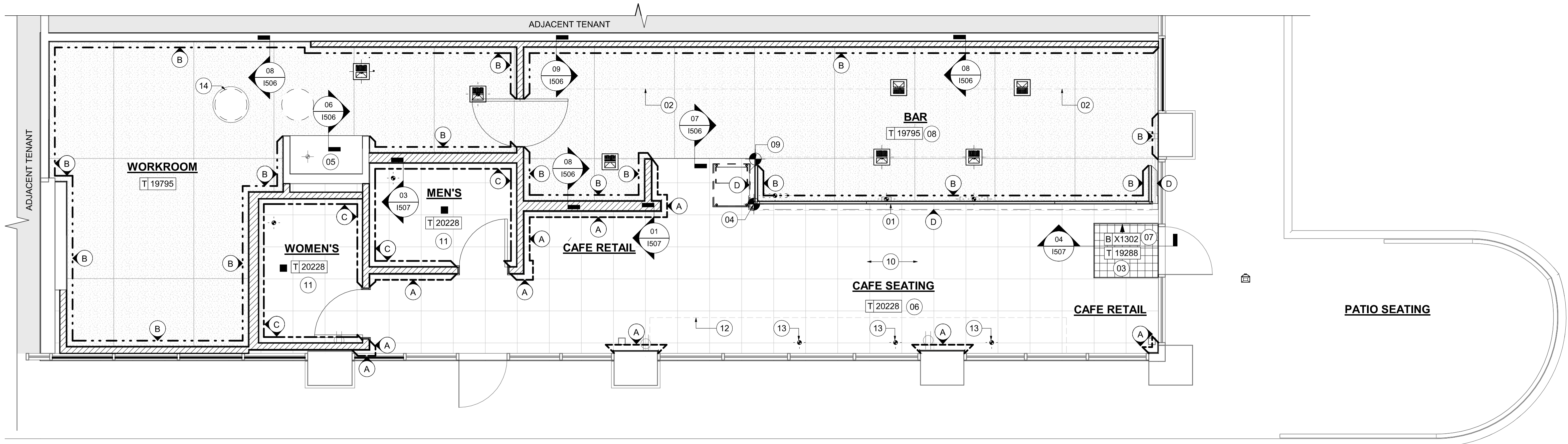

01 FLOOR FINISH PLAN
Scale: 1/4" = 1'-0"

PERMIT SET - FOR CONSTRUCTION USE



© 2022 STARBUCKS COFFEE COMPANY

STARBUCKS®
2401 UTAH AVENUE SOUTH
SEATTLE, WASHINGTON 98134
(206) 318-1575

THESE DRAWINGS AND THE PROJECT MANUAL ARE CONFIDENTIAL AND SHALL REMAIN THE SOLE PROPERTY OF STARBUCKS CORPORATION, WHICH IS THE OWNER OF THE COPYRIGHT IN THIS WORK. THEY SHALL NOT BE REPRODUCED (IN WHOLE OR IN PART), SHARED WITH THIRD PARTIES OR USED IN ANY MANNER ON OTHER PROJECTS OR EXTENSIONS TO THIS PROJECT WITHOUT THE PRIOR WRITTEN CONSENT OF STARBUCKS CORPORATION. THESE DRAWINGS AND SPECIFICATIONS ARE INTENDED TO EXPRESS DESIGN INTENT FOR A PROTOTYPICAL STARBUCKS STORE (WHICH IS SUBJECT TO CHANGE AT ANYTIME) AND DO NOT REFLECT ACTUAL SITE CONDITIONS. NEITHER PARTY SHALL HAVE ANY OBLIGATION NOR LIABILITY TO THE OTHER (EXCEPT STATED ABOVE) UNTIL A WRITTEN AGREEMENT IS FULLY EXECUTED BY BOTH PARTIES.

STARBUCKS TEMPLATE VERSION: I2024.01.01

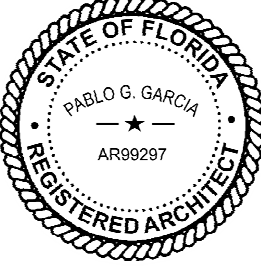

Digitally signed by Pablo O. Garcia
DN: cn=Pablo O. Garcia
o=AR99297
c=US, email=AR99297@P122928820240101
Reason: I agree to the terms defined by the placement
of my signature on this document.
Date: 2024.03.01 18:42:58-0500

PABLO GARCIA, AIA, REG. FL NO. AR99297

Gensler

MAIN OFFICE
M. ARTHUR GENSLER JR. & ASSOCIATES
220 MONTGOMERY STREET, SUITE 200
SAN FRANCISCO, CA 94104 USA

Tel (415) 433.3700
Fax (415) 636.4939

SATELLITE OFFICE
M. ARTHUR GENSLER JR. & ASSOCIATES
FL QUALIFIER'S LIC. NO. AR56486
545 NW 26TH ST
SUITE 200
MIAMI, FL 33127 USA

Tel (305) 350.7070
Fax (305) 350.7071

PROJECT NAME:
CAUSEWAY BLVD

PROJECT ADDRESS:
**11029 CAUSEWAY BLVD
UNIT E,
BRANDON, FL 33511**

STORE #: 8549
PROJECT #: 14513-116
ISSUE DATE: 03-01-2024
DESIGN MANAGER: ROMINA VIGNOLO
PRODUCTION DESIGNER: GENSLER
CHECKED BY: GENSLER

Revision Schedule			
Rev	Date	By	Description

SHEET TITLE:
FLOOR FINISH PLAN

SCALE: AS SHOWN

SHEET NUMBER:
1104

WALL TREATMENT (AREA) SCHEDULE - "Q"					
DESIGN ID	AREA	DESCRIPTION	FURN. BY	INST. BY	COMMENTS
TILE					
20227	470 SF	TILE - I COCCI - CEMENTO - 6X24IN 150X600MM	SB	GC	GROUT: MAPEI - 47 CHARCOAL, OR EQUAL
X1401	398 SF	TILE - GEO - GREEN - MATTE	SB	GC	GROUT: MAPEI - 105 DRIFTWOOD, 3/16IN THICKNESS. VENDOR: FIVE STAR CERAMICS GROUP. CONTACT INFO: CHRIS MACHADO CHRISM@FIVESCG.COM
WALL COVERING					
21060	282 SF	WALL COVERING - ACCORD - SHARK	SB	GC	
23764	939 SF	POLYWALL WALL COVERING - MATTE WHITE	GC	CG	

WALL TREATMENT (LENGTH) SCHEDULE - "R"					
DESIGN ID	LENGTH	DESCRIPTION	FURN. BY	INST. BY	COMMENTS
CHAIR RAIL					
X1500	10' - 1"	CHAIR RAIL - 4IN 100MM - WHITE OAK WD0073	SB	GC	MOUNTED AT 36IN (915MM) AFF
X1502	10' - 1"	FLAT METAL TRIM - L CHANNEL - .5IN 15MM - HOT ROLLED STEEL MT0028	GC	GC	MOUNTED AT 36IN (915MM) AFF; TO BE SUPPLIED BY GENERAL CONTRACTOR
WAINSCOT					
X1501	10' - 1"	WOOD WAINSCOT - MAD200 - V - WHITE OAK 30IN 762MM	GC	GC	MOUNTED TOP AT 36IN (915MM) AFF; FINISH: WD0073 - MAD200-V - WHITE OAK - FULL PLANKS - VERTICAL.

PAINT SCHEDULE					
DESIGN ID	DESCRIPTION	LRV	FURN. BY	INST. BY	COMMENTS
20441	SW7031 MEGA GREIGE, OR EQUIVALENT	37	GC	GC	SW USE PRIMER CP-1; NCS - S 3005-Y50R; AKZO NOBEL - 20YY 37/094
20456	SW7631 CITY LOFT, OR EQUIVALENT	70	GC	GC	SW USE PRIMER CP-1
X0300	SW6072 VERSATILE GRAY, OR EQUIVALENT	48	GC	GC	USE PRIMER CP-1

WINDOW FILM SCHEDULE - "Z"					
DESIGN ID	AREA	DESCRIPTION	FURN. BY	INST. BY	COMMENTS
X1700	210 SF	WINDOW FILM - FASARA - DUSTED CRYSTAL	SB	VD	PROVIDED BY BLIND EXPRESS HEATHER HANDY BLIND EXPRESS, INC. 1100-1102 ABBEY COURT ALPHARETTA, GA 30004 770-664-1688

KEYED NOTES

- 01 REFER TO INTERIOR ELEVATIONS FOR PAINT COLORS AND TRANSITIONS.
- 02 GC TO FURNISH AND INSTALL FRP BELOW ENGINE EXPOSED WALLS, EXCEPT AT WARMING WALL. EXTEND FROM WALL BASE TO UNDERSIDE OF COUNTERTOP, SEAL AT BASE. WALL TILE TO START ABOVE THE BACKSPLASH. REFER TO INTERIOR ELEVATIONS FOR ADDITIONAL INFORMATION AND START POINTS.
- 03 OUTLINE OF ENGINE FOR REFERENCE.
- 04 RECESSED ELECTRICAL PANELS BY LL.
- 05 INSTALL FULL HEIGHT FRP AT WORKROOM AND STORAGE WALLS AS INDICATED.
- 06 MOP SINK. FULL HEIGHT FRP AT ENCLOSURE (SEE PLUMBING PLANS FOR MORE INFORMATION).
- 07 INSTALL WALL TILE AT RESTROOMS AS INDICATED.
- 08 GC TO INSTALL BACKBAR WALL TILE AS INDICATED ON INTERIOR FINISH ELEVATIONS.
- 09 FOR SEAM JOINTS, SLIDE DIVISI3N MOLDING UNDER EDGE OF FIRST PANEL.

GENERAL NOTES

- A. GC TO PATCH AND REPAIR ANY DAMAGE TO EXISTING WALLS TO A SMOOTH, PAINT READY SURFACE PRIOR TO PAINTING.
- B. CHANGE OF PAINT COLOR ALLOWED ONLY AT INSIDE CORNERS, UNLESS OTHERWISE NOTED.
- C. PAINT SUBSTITUTIONS ARE NOT ALLOWED. USE STARBUCKS NATIONAL SHERWIN-WILLIAMS ACCOUNT "COLOR CODE" WHEN ORDERING PAINTS.
- D. REFER TO INTERIOR ELEVATIONS FOR PAINT COLORS AND GRAPHICS' LOCATIONS.
- E. WALL AND CEILING COVERING MATERIALS SHALL BE ATTACHED SO THAT THEY ARE EASILY CLEANABLE.
- F. MATERIALS FOR INDOOR WALL SURFACES FOR CONDITIONS OF NORMAL USE SHALL BE SMOOTH, DURABLE, AND EASILY CLEANABLE.
- G. GC TO PROVIDE AND INSTALL WORKROOM WALL FINISHES PER LOCAL CODE REQUIREMENTS.
- H. FLOORS, WALLS AND CEILING FINISHES IN FOOD PREPARATION AREAS SHALL BE SMOOTH, NON-TOXIC, NON-ABSORBENT, DURABLE AND EASILY CLEANABLE.
- I. PAINT SHALL BE WASHABLE; SEMI-GLOSS OR HIGH-GLOSS FINISH.
- J. PAINT FINISHES SHALL BE APPLIED AS FOLLOWS, UNLESS NOTED OTHERWISE:
- WOODS AND METAL SURFACES SHALL BE SEMI-GLOSS OR EQUAL.
 - ACCENT AND TRIM PAINTS TO BE SEMI-GLOSS OR EQUAL.
 - WALL AND CEILING PAINTS TO BE EGGSHELL OR EQUAL.
 - PAINTS IN BOH, RESTROOM(S) OR CAFE BAR SHALL BE SEMI-GLOSS OR EQUAL.
- K. ALL WOOD SURFACES (DOORS, TRIM, SHELVES, CABINETRY) SHALL BE SEALED.
- L. REFER TO CASEWORK FINISH SCHEDULE FOR CASEWORK FINISH MATERIAL INFORMATION.
- M. REFER TO INTERIOR FINISH ELEVATIONS FOR ARTWORK/ GRAPHICS LOCATIONS. REFER TO MANUFACTURER'S INSTRUCTIONS INCLUDED WITH ARTWORK/GRAPHICS FOR PROPER INSTALLATION.
- N. ALL FLOOR AND WALL JUNCTIONS IN STORAGE AND FOOD PREPARATION AREAS SHALL HAVE 6" COVED BASE.
- O. INSTALL BLOCKING AND HANGERS FOR WALL SHELVING BEFORE INSTALLING BACK BAR TILE.
- P. CV SHOULD PROVIDE WOOD CLEAR SHERWIN WILLIAMS "CLASS A VARNISH SYSTEM" FLAMES SPREAD RETARDANT FOR ALL WOOD ITEMS OR "CLASS A" EQUIVALENT. APPLY PER MFR'S RECOMMENDATIONS ON ALL SIDES OF PANELS PRIOR TO SEALER. GC TO TEST PRIOR TO INSTALLATION.
- Q. PROVIDE FIRE TREATED BLOCKING AS REQUIRED TO SUPPORT WALL ATTACHMENTS (SEE BUILDING FLOOR PLAN ON SHEET A-101 FOR MORE INFORMATION).
- R. REFER TO SHEET I-502 FOR WALL FINISH DETAILS.

LEGEND

	EXISTING WALL TO REMAIN
	NEW FULL HEIGHT WALL
 R X1500 R X1501 F 20441	WOOD WAINSCOT TO 2'-6" AFF CHAIR RAILS TO 2'-10" AFF PAINT
 Q 21060	WALL COVERING TO CEILING
 Q 11469 Q X1401	FRP PANELING TO 2'-10" AFF WALL TILE TO CEILING
 Q X1401	WALL TILE TO CEILING
 Q 23764	POLYWALL PANELING
 Q 20227	WALL TILE TO CEILING
	INDICATES APPLY WALL FINISH ABOVE THE DOOR SILL AS INDICATED. REFER TO ELEVATIONS.
SEE INTERIOR FINISH ELEVATIONS FOR TAGGED LOCATION OF WALL FINISH MATERIAL	

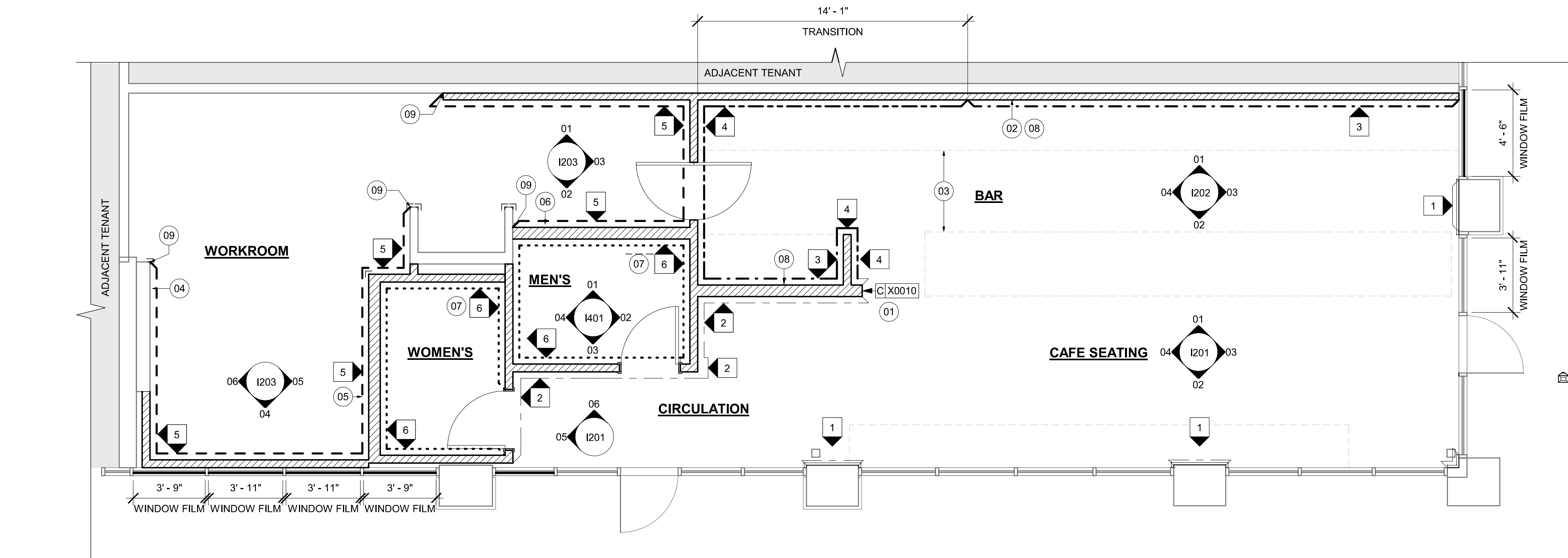

01 WALL FINISH PLAN
Scale: 1/4" = 1'-0"

PERMIT SET - FOR CONSTRUCTION USE



© 2022 STARBUCKS COFFEE COMPANY

STARBUCKS®
2401 UTAH AVENUE SOUTH
SEATTLE, WASHINGTON 98134
(206) 318-1575

THESE DRAWINGS AND THE PROJECT MANUAL ARE CONFIDENTIAL AND SHALL REMAIN THE SOLE PROPERTY OF STARBUCKS CORPORATION, WHICH IS THE OWNER OF THE COPYRIGHT IN THIS WORK. THEY SHALL NOT BE REPRODUCED (IN WHOLE OR IN PART), SHARED WITH THIRD PARTIES OR USED IN ANY MANNER ON OTHER PROJECTS OR EXTENSIONS TO THIS PROJECT WITHOUT THE PRIOR WRITTEN CONSENT OF STARBUCKS CORPORATION. THESE DRAWINGS AND SPECIFICATIONS ARE INTENDED TO EXPRESS DESIGN INTENT FOR A PROTOTYPICAL STARBUCKS STORE (WHICH IS SUBJECT TO CHANGE AT ANYTIME) AND DO NOT REFLECT ACTUAL SITE CONDITIONS. NEITHER PARTY SHALL HAVE ANY OBLIGATION NOR LIABILITY TO THE OTHER (EXCEPT STATED ABOVE) UNTIL A WRITTEN AGREEMENT IS FULLY EXECUTED BY BOTH PARTIES.

STARBUCKS TEMPLATE VERSION: I2024.01.01

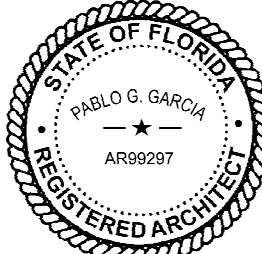

Digitally signed by Pablo O. Garcia
DN: cn=Pablo O. Garcia
c=US, ou=State of Florida, o=Professional Seal, ou=Registered Architect, email=pablo.garcia@floridabar.org, serial=AR99297
Reason: I agree to the terms defined by the platform or my signature on this document.
Date: 2024.03.01 18:42:31 -0500

PABLO GARCIA, AIA, REG. FL NO. AR99297

Gensler
MAIN OFFICE:
M. ARTHUR GENSLER JR. & ASSOCIATES
220 MONTGOMERY STREET, SUITE 200
SAN FRANCISCO, CA 94104 USA
Tel (415) 433-3700
Fax (415) 636-6939

SATELLITE OFFICE:
M. ARTHUR GENSLER JR. & ASSOCIATES
FL QUALIFIER'S LIC. NO. AR6466
545 NW 20TH ST
SUITE 200
MIAMI, FL 33127 USA
Tel (305) 350-7070
Fax (305) 350-7071

PROJECT NAME:
CAUSEWAY BLVD

PROJECT ADDRESS:
**11029 CAUSEWAY BLVD
UNIT E,
BRANDON, FL 33511**

STORE #: 8549
PROJECT #: 14513-116
ISSUE DATE: 03-01-2024
DESIGN MANAGER: ROMINA VIGNOLO
PRODUCTION DESIGNER: GENSLER
CHECKED BY: GENSLER

Revision Schedule			
Rev	Date	By	Description

SHEET TITLE:
WALL FINISH PLAN

SCALE: AS SHOWN

SHEET NUMBER:
1105

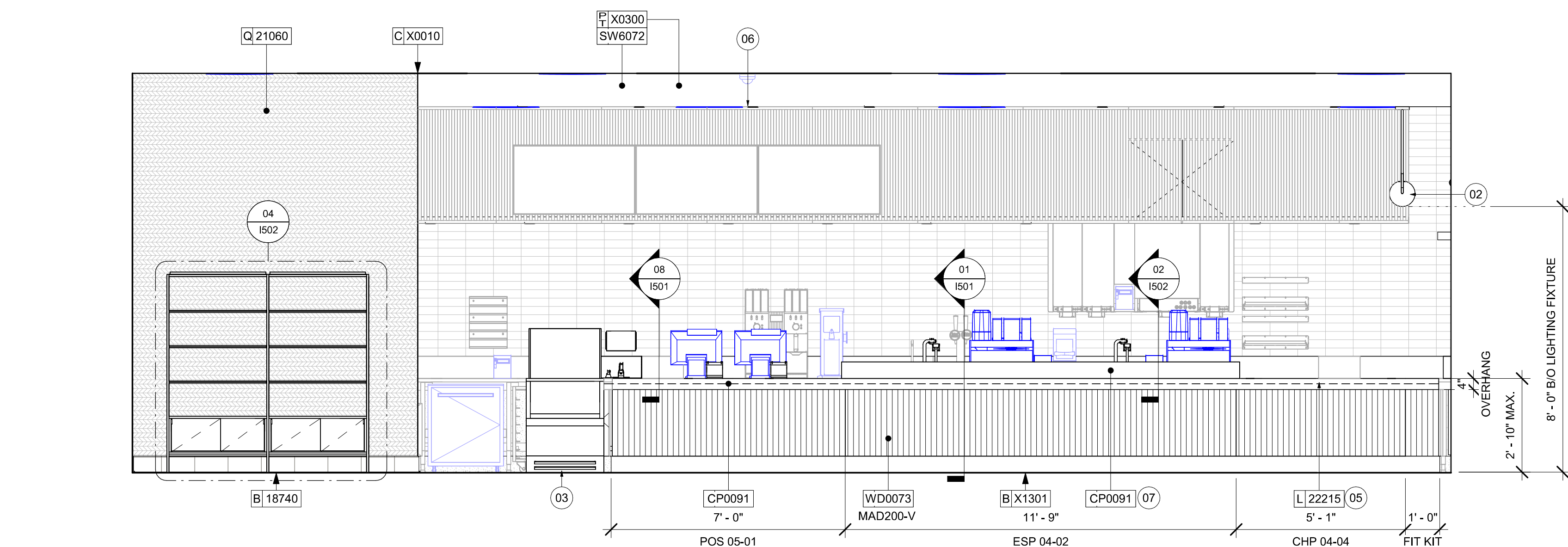

Scale: $\frac{3}{8}'' = 1'-0''$

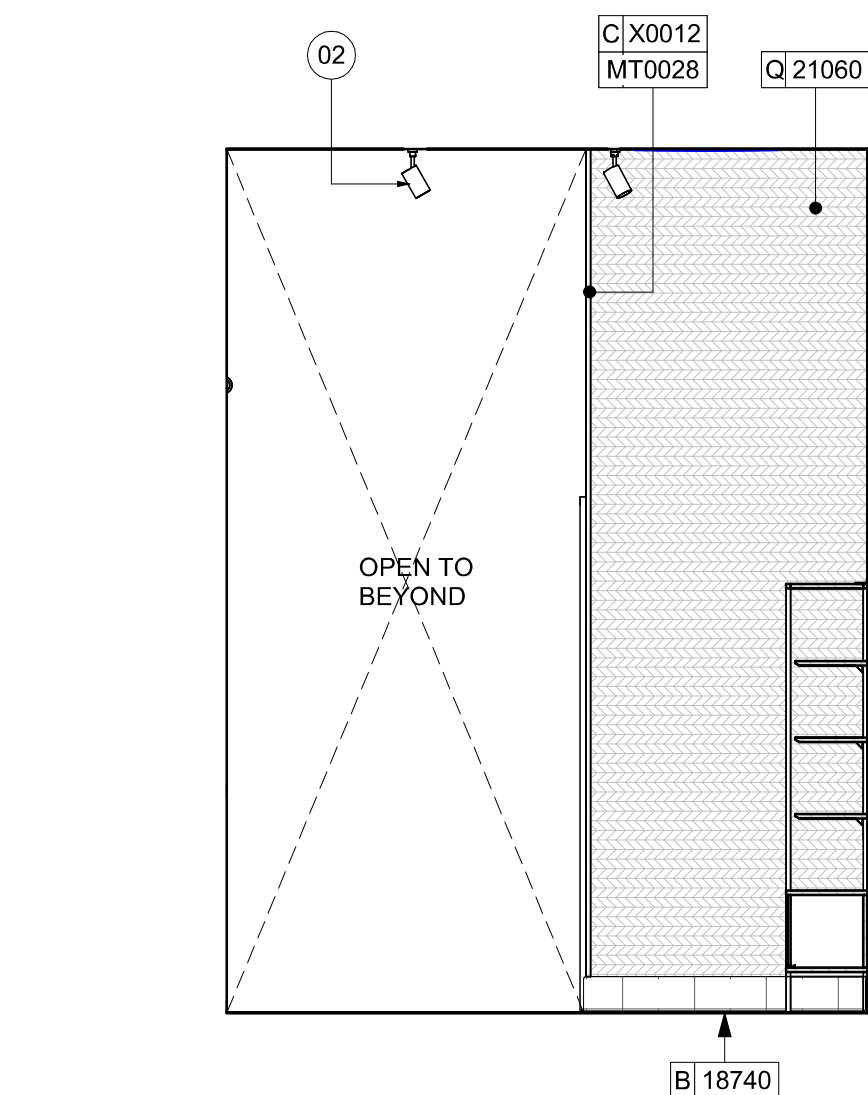
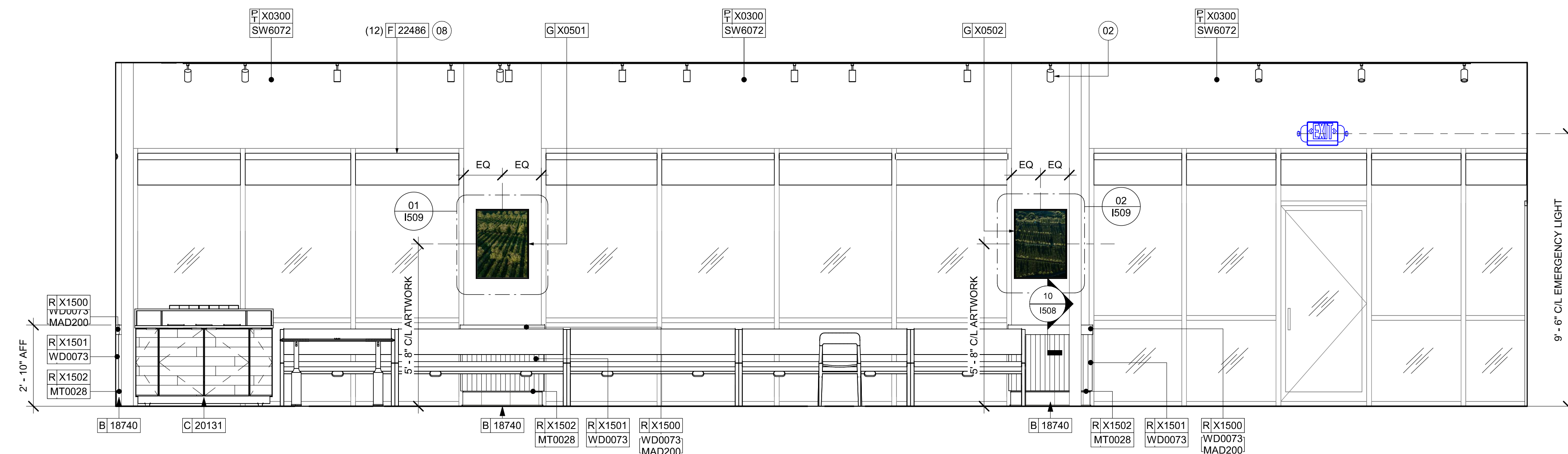

KEYED NOTES

- 02 LIGHT FIXTURE (SEE REFLECTED CEILING PLAN ON SHEET
1103 AND LIGHTING PLAN ON SHEET E102 FOR
ADDITIONAL
INFORMATION)
- 03 DO NOT BLOCK FLOOD CASE INTAKE/EXHAUST.
- 04 EMERGENCY EXIT/LIGHT SIGNAGE COMBO, CEILING
ATTACHMENT, REFER TO 1103 AND ELECTRICAL SHEETS
FOR ADDITIONAL INFORMATION. GC TO VERIFY WITH
LOCAL FIRE MARSHALL ON PLACEMENT AND QUANTITIES
PRIOR TO INSTALLATION. GC TO ATTACH AN SUSPENSION
KIT
- 05 UNDERCOUNTER LED LIGHTING TO BE INSTALLED AT
FRONT BAR AS INDICATED. REFER TO SCHEDULE FOR
SPECIFICATIONS AND ELECTRICAL SHEETS FOR
ADDITIONAL INFORMATION.
- 06 INSTALL CEILING MOUNTED SECURITY CAMERA AS
INDICATED.
- 07 CORIAN SHROUD,
- 08 ROLLER SHADE TO BE INSTALLED AS SHOWN.
- 13 HAND SINK WITH SOAP AND PAPER TOWEL DISPENSER,
G.C. TO PROVIDE BLOCKING FOR FASTENERS.

GENERAL NOTES

- A. FOR GRAPHICS SCHEDULE, REFER TO THE FURNITURE, FIXTURES, AND EQUIPMENT (FF & E) SCHEDULES ON SHEET I601.
- B. REFER TO MANUFACTURER'S INSTRUCTIONS INCLUDED WITH ARTWORK/GRAPHICS FOR PROPER INSTALLATION.
- C. CHANGE PAINT COLOR ONLY AT INSIDE CORNERS UNLESS OTHERWISE INDICATED.
- D. PAINT FINISHES SHALL BE APPLIED AS FOLLOWS, UNLESS NOTED OTHERWISE:
 - 1) WOODS AND MOLDINGS SURFACES SHALL BE SEMI-GLOSS OR EQUAL.
 - 2) ACCENT AND TRIM PAINTS TO BE SEMI-GLOSS OR EQUAL.
 - a. WALL AND CEILING PAINTS TO BE EGGSHELL OR EQUAL.
 - 3) PAINTS IN BOH, RESTROOM(S) OR CAFE BAR SHALL BE SEMI-GLOSS OR EQUAL.
- E. PAINT SUBSTITUTIONS ARE NOT ALLOWED. USE STARBUCKS NATIONAL ACCOUNT COLOR CODE WHEN ORDERING PAINTS.
- F. FLOORS, WALLS AND CEILING FINISHES IN FOOD PREPARATION AREAS SHALL BE SMOOTH, NON-TOXIC, NON-ABSORBENT, DURABLE AND EASILY CLEANABLE. PAINT SHALL BE WASHABLE, SEMI-GLOSS OR HIGH GLOSS FINISH.
- G. ALL WOOD SURFACES (DOORS, TRIM, SHELVES, CABINETRY) SHALL BE SEALED.
- H. REFER TO CASEWORK FINISH SCHEDULE ON THE CASEWORK FINISH PLAN ON SHEET I102 FOR CASEWORK FINISH MATERIAL INFORMATION.
- I. ALIGN TILE TRANSITIONS ON WHOLE TILES AS SHOWN.
- J. ALL FLOOR AND WALL JUNCTIONS IN STORAGE AND FOOD PREPARATION AREAS SHALL HAVE A 6" COVED BASE.
- K. ALL FOOD STORAGE SHALL BE 6" (150MM) A.F.F.
- L. INSTALL BLOCKING AND HANGERS FOR WALL SHELVING BEFORE INSTALLING BACK BAR TILE.
- M. GENERAL CONTRACTOR TO PROVIDE AND INSTALL WORKROOM WALL FINISHES.



STARBUCKS®
2401 UTAH AVENUE SOUTH
SEATTLE, WASHINGTON 98134
(206) 318-1575

THESE DRAWINGS AND THE PROJECT MANUAL ARE CONFIDENTIAL AND SHALL REMAIN THE SOLE PROPERTY OF STARBUCKS CORPORATION, WHICH IS THE OWNER OF THE COPYRIGHT IN THIS WORK. THEY SHALL NOT BE REPRODUCED (IN WHOLE OR IN PART), SHARED WITH THIRD PARTIES OR USED IN ANY MANNER ON OTHER PROJECTS OR EXTENSIONS TO THIS PROJECT WITHOUT THE PRIOR WRITTEN CONSENT OF STARBUCKS CORPORATION. THESE DRAWINGS AND SPECIFICATIONS ARE INTENDED TO EXPRESS DESIGN INTENT FOR A PROTOTYPICAL STARBUCKS STORE (WHICH IS SUBJECT TO CHANGE AT ANYTIME) AND DO NOT REFLECT ACTUAL SITE CONDITIONS. NEITHER PARTY SHALL BE RESPONSIBLE FOR LIABILITY TO THE OTHER (EXCEPT STATED ABOVE) UNTIL A WRITTEN AGREEMENT IS FULLY EXECUTED BY BOTH PARTIES.

STARBUCKS TEMPLATE VERSION: i2024.01.01

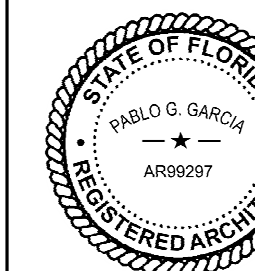

PABLO GARCIA, AIA, REG. FL NO. AR99297

Gensler

MAIN OFFICE
M. ARTHUR GENSLE JR. & ASSOCIATES
220 MONTGOMERY STREET, SUITE 200
SAN FRANCISCO, CA 94104 USA

Tel (415) 433.3700
Fax (415) 838.459

Fax (415) 836.459

SATELLITE OFFICE
M. ARTHUR GENSLE JR. & ASSOCIATES
FL QUALIFIER'S LIC. NO. AR96486
545 NW 26TH ST
SUITE 250
MIAMI, FL 33127 USA

Tel (305) 350.7070
Fax (305) 350.7073

Fax (305) 330.7071

PROJECT NAME:
CAUSEWAY BLVD

PROJECT ADDRESS:
11029 CAUSEWAY BLVD
UNIT E,
BRANDON, FL 33511

STORE #:	8549
PROJECT #:	14513-116
ISSUE DATE:	03-01-2024
DESIGN MANAGER:	ROMINA VIGNA
PRODUCTION DESIGNER:	GENSLER
CHECKED BY:	GENSLER

--	--

Revision Schedule

[illegible]

Rev	Date	By	Description
-----	------	----	-------------

SHEET TITLE:
**INTERIOR FINISH
ELEVATIONS**
SCALE: AS SHOWN

SHEET NUMBER:

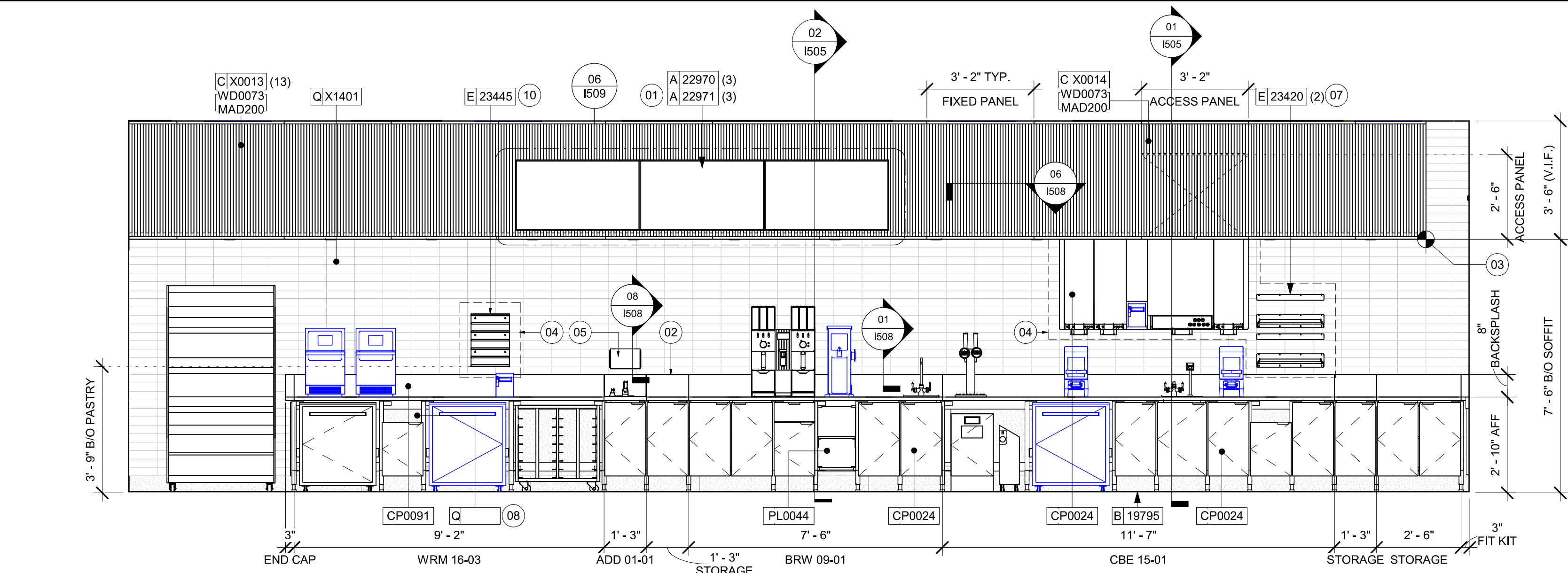

01 ENGINE ELEVATION AT BACKLINE
Scale: 3/8" = 1'-0"

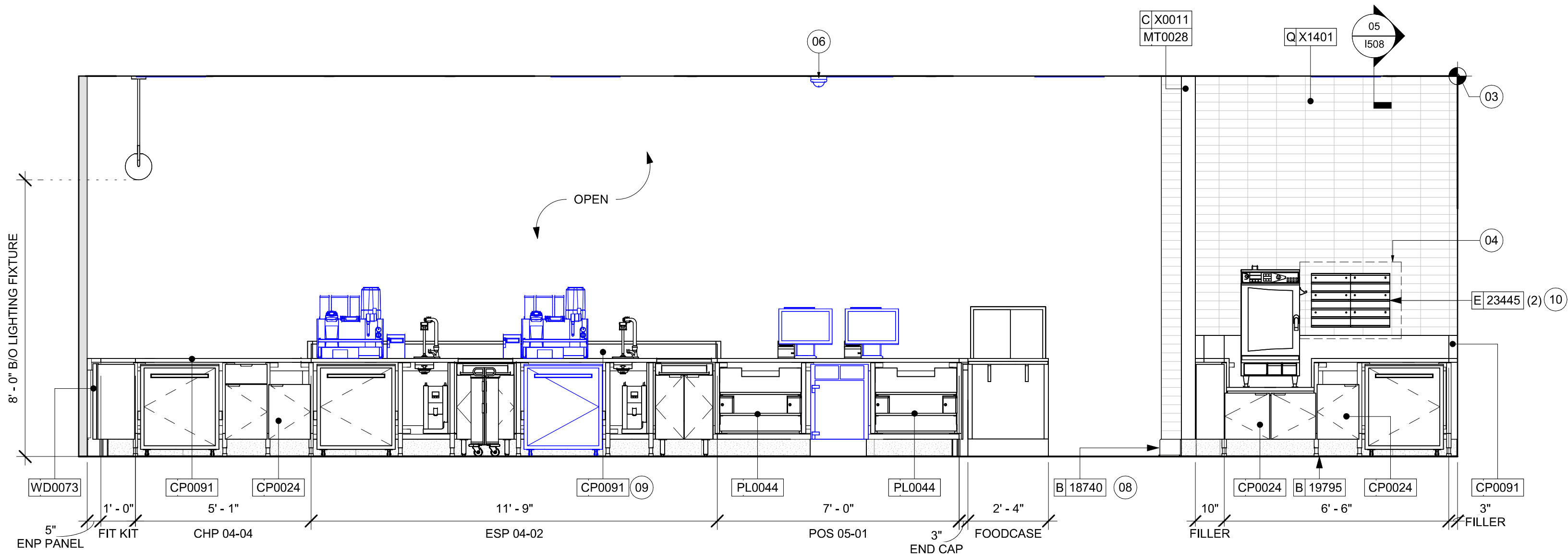

02 ENGINE ELEVATION AT FRONTLINE - PARTNER SIDE
Scale: 3/8" = 1'-0"

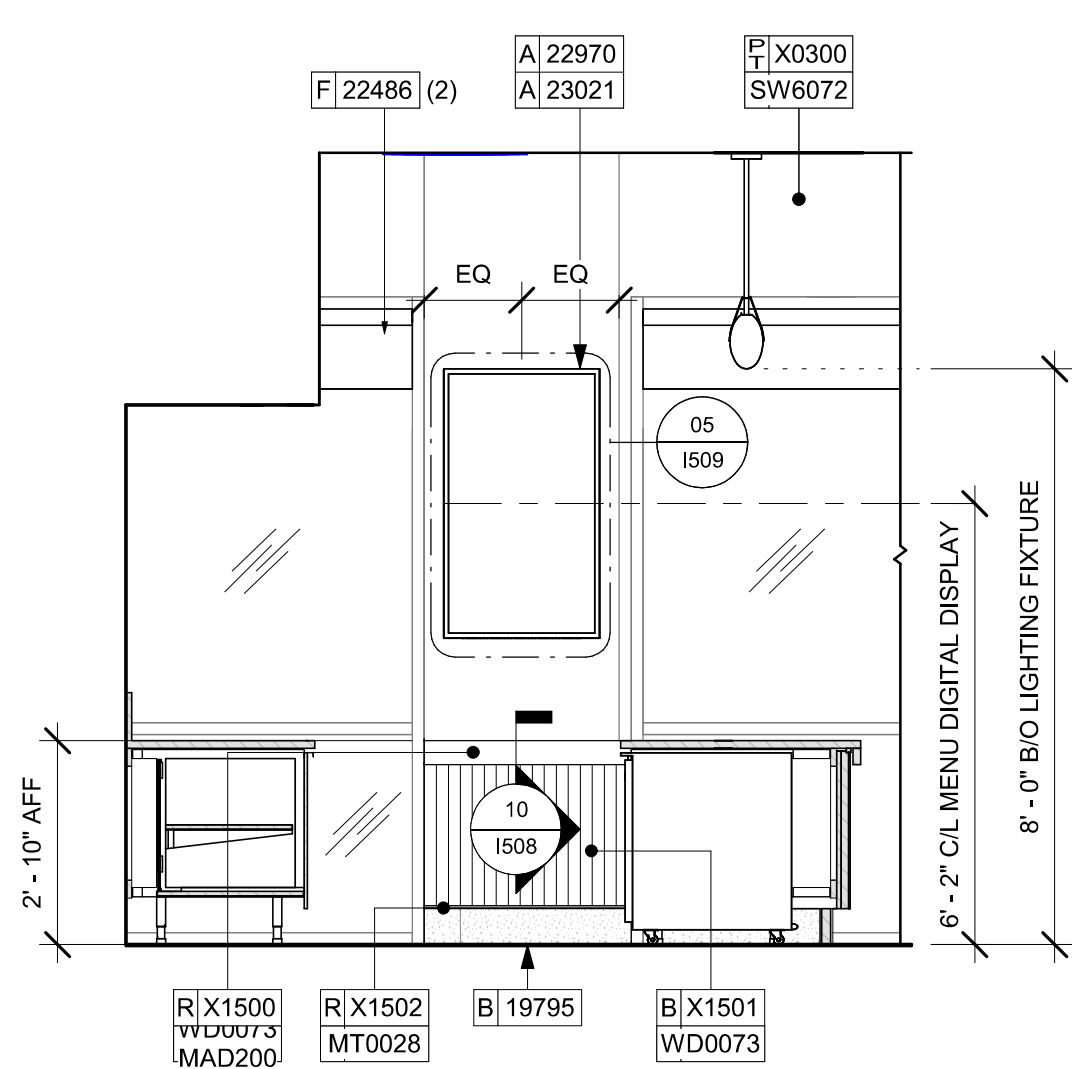

03 ENGINE ELEVATION AT DELIVERY FRONTLINE - PARTNER SIDE
Scale: 3/8" = 1'-0"

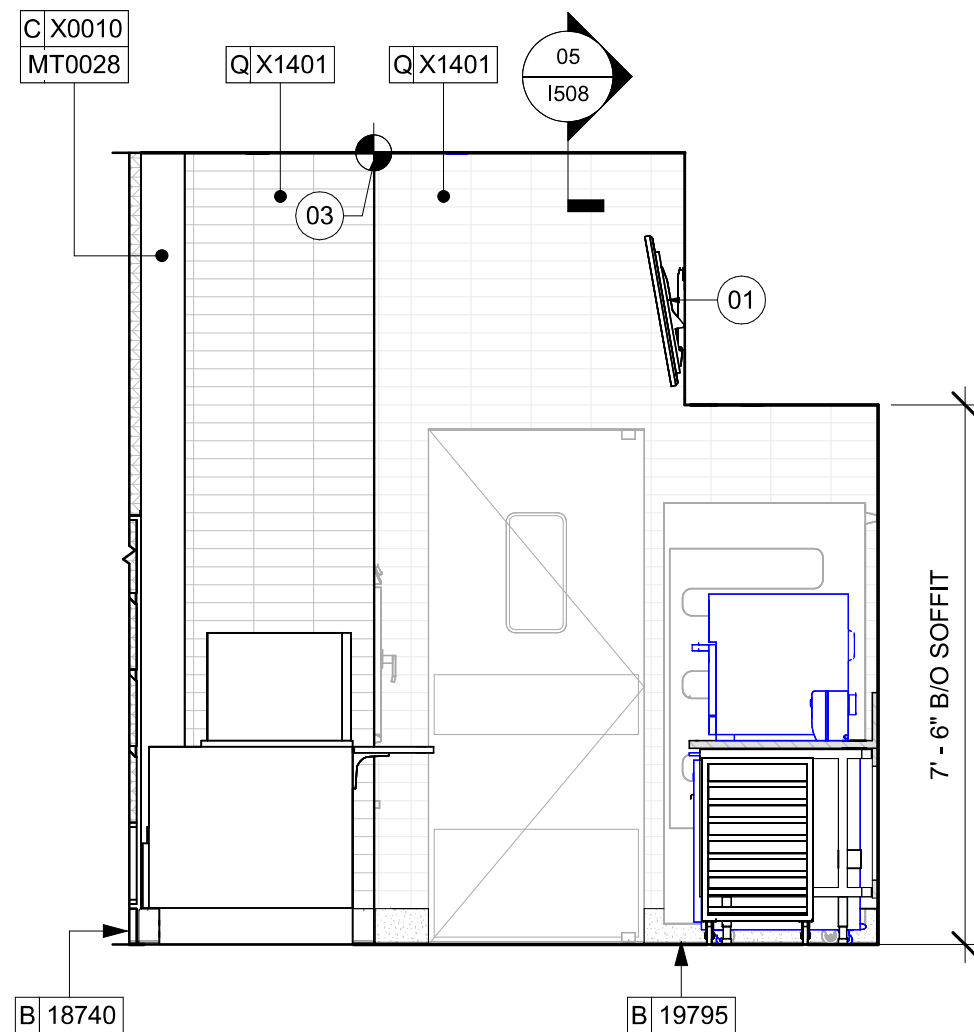

04 ENGINE ELEVATION AT BACKLINE TOWARDS BOH
Scale: 3/8" = 1'-0"

KEYED NOTES

- ATTACH MENU BOARDS PER INSTALLATION DETAILS. CENTER SECOND MENU WITH THE POS COUNTER.
- GC TO FURNISH AND INSTALL FRP BELOW ENGINE EXPOSED WALLS, EXCEPT AT WARMING STATION. EXTEND FROM WALL BASE TO UNDERSIDE OF COUNTERTOP. SEAL AT BASE. WALL TILE TO START ABOVE THE BACKSLASH. REFER TO INTERIOR ELEVATIONS FOR ADDITIONAL INFORMATION AND START POINTS.
- STARTING POINT FOR TILE INSTALLATION. START WITH FULL TILE ON TOP. WALL TILE GROUT LINES TO ALIGN AS INDICATED. EXCESS TILE TO BE CUT TO ALIGN.
- IN-WALL WOOD BLOCKING. VERIFY BLOCKING LOCATION, EXTENTS AND BLOCKING WITH MANUFACTURER'S REQUIREMENTS.
- HAND SINK WITH SOAP AND PAPER TOWEL DISPENSER. G.C. TO PROVIDE BLOCKING FOR FASTENERS.
- INSTALL CEILING MOUNTED SECURITY CAMERA AS INDICATED
- SHELVING FOR CBE STATION AS SHOWN. G.C. TO PROVIDE WALL BLOCKING FOR FASTENERS.
- WALL FINISH BEHIND EXPOSED CABINETRY AND BELOW UNDERSIDE OF COUNTERTOP SUBSTRATE TO BE FRP. EXCEPT WARMING WALL. TILE TO BE EXTEND FROM WALL BASE TO UNDERSIDE OF COUNTERTOP.
- CORIAN SHROUD.
- INSTALL PASTRY WALL-STORAGE FOR WARMING STATION AS SHOWN. G.C. TO PROVIDE WALL BLOCKING FOR FASTENERS.

GENERAL NOTES

- FOR GRAPHICS SCHEDULE, REFER TO THE FURNITURE, FIXTURES, AND EQUIPMENT (FF & E) SCHEDULES ON SHEET I601.
- REFER TO MANUFACTURER'S INSTRUCTIONS INCLUDED WITH ARTWORK/GRAPHICS FOR PROPER INSTALLATION.
- CHANGE PAINT COLOR ONLY AT INSIDE CORNERS UNLESS OTHERWISE INDICATED.
- PAINT FINISHES SHALL BE APPLIED AS FOLLOWS, UNLESS NOTED OTHERWISE:
 - WOODS AND METAL SURFACES SHALL BE SEMI-GLOSS OR EQUAL.
 - ACCENT AND TRIM PAINTS TO BE SEMI-GLOSS OR EQUAL.
 - WALL AND CEILING PAINTS TO BE EGGSHELL OR EQUAL.
 - PAINTS IN BOH, RESTROOM(S) OR CAFE BAR SHALL BE SEMI-GLOSS OR EQUAL.
- PAINT SUBSTITUTIONS ARE NOT ALLOWED. USE STARBUCKS NATIONAL ACCOUNT COLOR CODE WHEN ORDERING PAINTS.
- FLOORS, WALLS AND CEILING FINISHES IN FOOD PREPARATION AREAS SHALL BE SMOOTH, NON-TOXIC, NON-ABSORBENT, DURABLE AND EASILY CLEANABLE. PAINT SHALL BE WASHABLE; SEMI-GLOSS OR HIGH GLOSS FINISH.
- ALL WOOD SURFACES (DOORS, TRIM, SHELVES, CABINETRY) SHALL BE SEALED.
- REFER TO CASEWORK FINISH SCHEDULE ON THE CASEWORK FINISH PLAN ON SHEET I102 FOR CASEWORK FINISH MATERIAL INFORMATION.
- ALIGN TILE TRANSITIONS ON WHOLE TILES AS SHOWN.
- ALL FLOOR AND WALL JUNCTIONS IN STORAGE AND FOOD PREPARATION AREAS SHALL HAVE A 6" COVED BASE.
- ALL FOOD STORAGE SHALL BE 6" (150MM) A.F.F.
- INSTALL BLOCKING AND HANGERS FOR WALL SHELVING BEFORE INSTALLING BACK BAR TILE.
- GENERAL CONTRACTOR TO PROVIDE AND INSTALL WORKROOM WALL FINISHES.

LEGEND

- INDICATES WALL BLOCKING. BLOCKING TO BE PROVIDED AS REQUIRED TO SUPPORT WALL ATTACHMENTS. EXTEND BLOCKING 4" (100mm) BEYOND EDGE OF ATTACHMENTS.
- WALL TILE START POINT DATUM



STARBUCKS®
2401 UTAH AVENUE SOUTH
SEATTLE, WASHINGTON 98134
(206) 318-1575

THESE DRAWINGS AND THE PROJECT MANUAL ARE CONFIDENTIAL AND SHALL REMAIN THE SOLE PROPERTY OF STARBUCKS CORPORATION, WHICH IS THE OWNER OF THE COPYRIGHT IN THIS WORK. THEY SHALL NOT BE REPRODUCED (IN WHOLE OR IN PART), SHARED WITH THIRD PARTIES OR USED IN ANY MANNER ON OTHER PROJECTS OR EXTENSIONS TO THIS PROJECT WITHOUT THE PRIOR WRITTEN CONSENT OF STARBUCKS CORPORATION. THESE DRAWINGS AND SPECIFICATIONS ARE INTENDED TO EXPRESS DESIGN INTENT FOR A PROTOTYPICAL STARBUCKS STORE (WHICH IS SUBJECT TO CHANGE AT ANYTIME) AND DO NOT REFLECT ACTUAL SITE CONDITIONS. NEITHER PARTY SHALL HAVE ANY OBLIGATION NOR LIABILITY TO THE OTHER (EXCEPT STATED ABOVE) UNTIL A WRITTEN AGREEMENT IS FULLY EXECUTED BY BOTH PARTIES.

STARBUCKS TEMPLATE VERSION: I2024.01.01

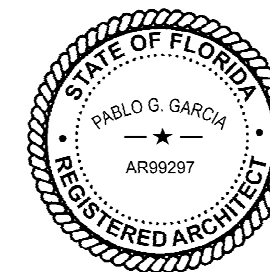

PABLO GARCIA, AIA, REG. FL NO. AR99297

Gensler

MAIN OFFICE
M. ARTHUR GENSLER JR. & ASSOCIATES
220 MONTGOMERY STREET, SUITE 200
SAN FRANCISCO, CA 94104 USA

Tel (415) 433-3700
Fax (415) 636-6939

SATELLITE OFFICE
M. ARTHUR GENSLER JR. & ASSOCIATES
FL QUALIFIER'S LIC. NO. AR66486
545 NW 20TH ST
SUITE 200
MIAMI, FL 33127 USA

Tel (305) 350-7070
Fax (305) 350-7071

PROJECT NAME:
CAUSEWAY BLVD

PROJECT ADDRESS:
**11029 CAUSEWAY BLVD
UNIT E,
BRANDON, FL 33511**

STORE #: 8549
PROJECT #: 14513-116
ISSUE DATE: 03-01-2024
DESIGN MANAGER: ROMINA VIGNOLO
PRODUCTION DESIGNER: GENSLER
CHECKED BY: GENSLER

Revision Schedule

Rev	Date	By	Description

SHEET TITLE:
**INTERIOR FINISH
ELEVATIONS**
SCALE: AS SHOWN

SHEET NUMBER:
1202

PERMIT SET - FOR CONSTRUCTION USE

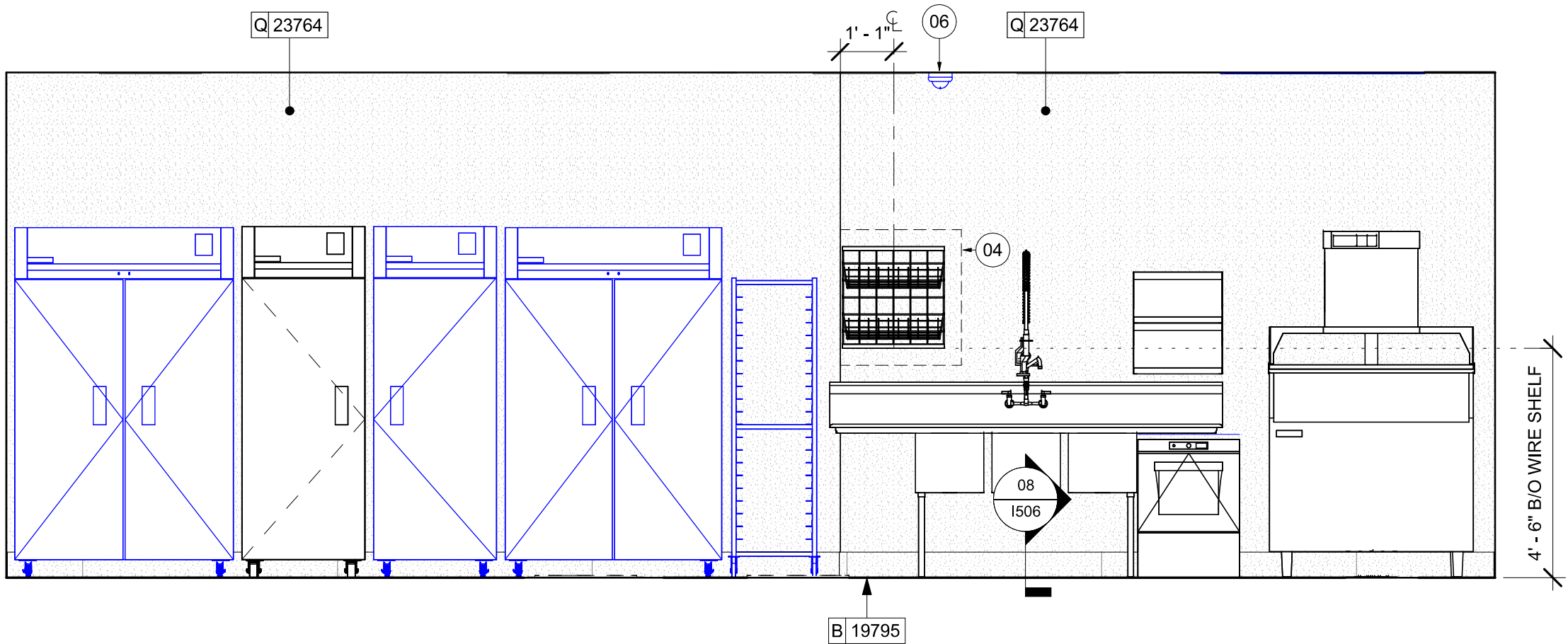

01 BOH - 3-COMP SINK
Scale: 3/8" = 1'-0"

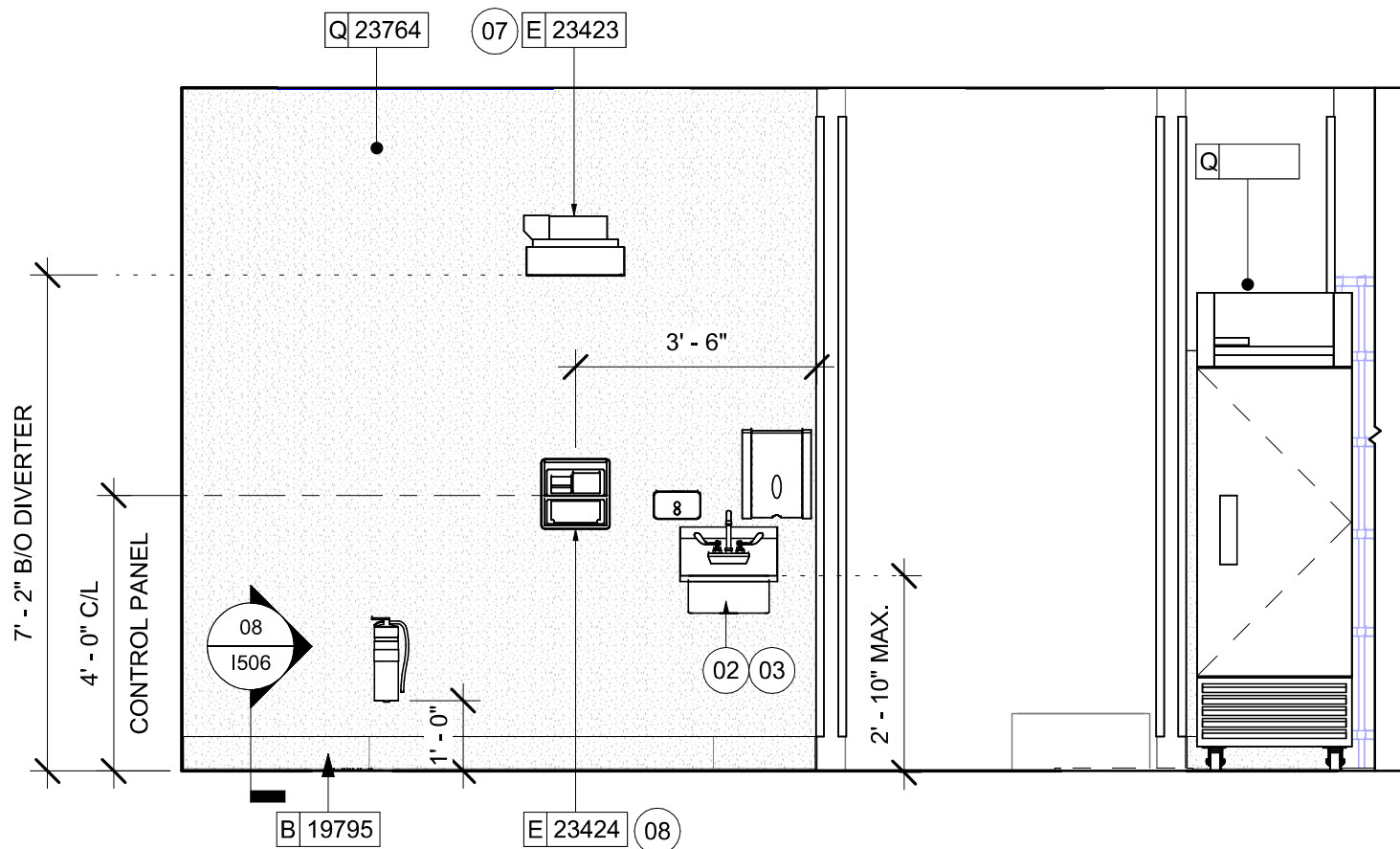

02 BOH - WATER FILTRATION SYSTEM
Scale: 3/8" = 1'-0"

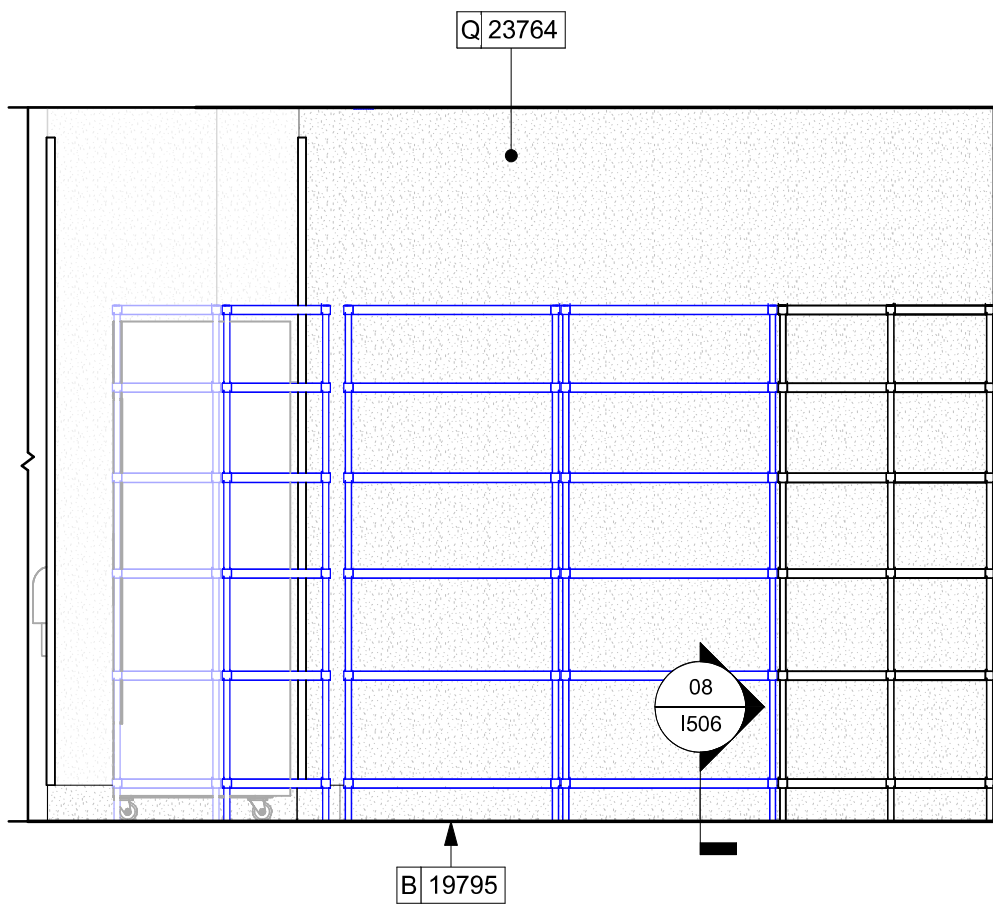

05 BOH - METRO RACKS
Scale: 3/8" = 1'-0"

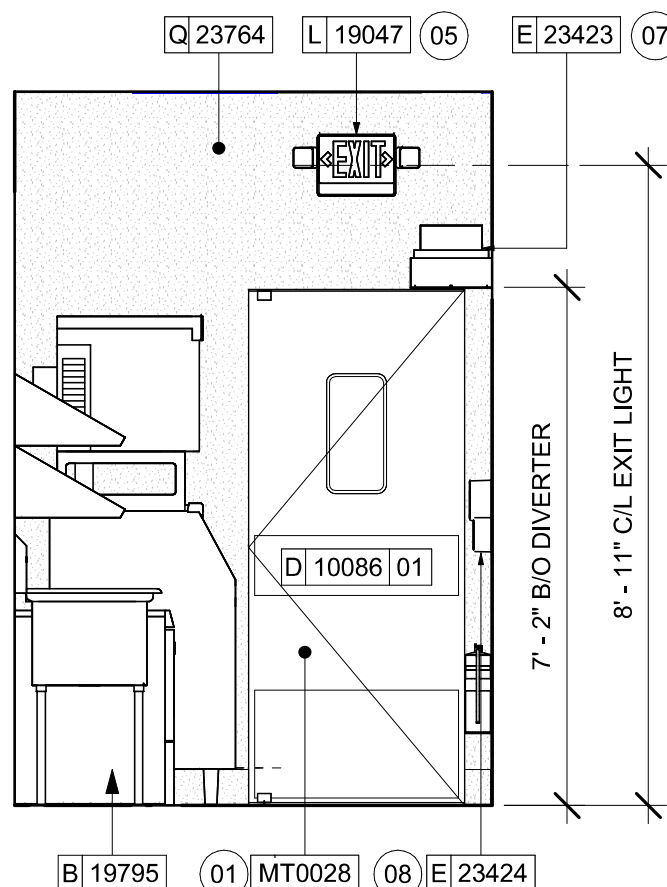

03 BOH - ENGINE ENTRANCE
Scale: 3/8" = 1'-0"

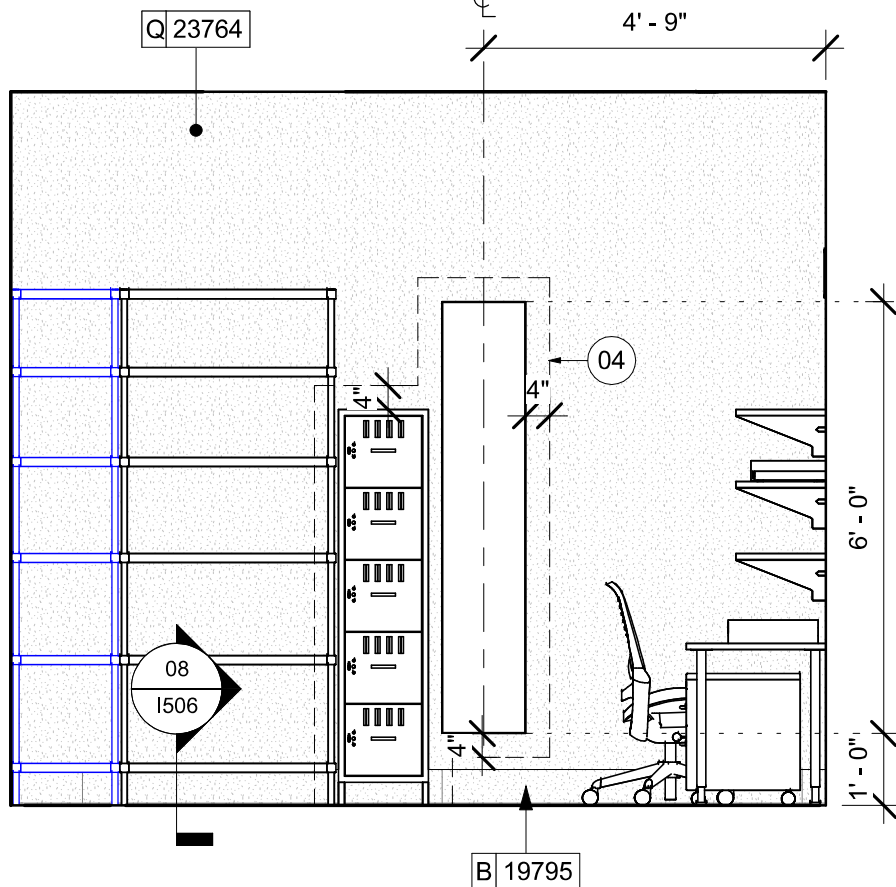

04 BOH - STORAGE SIDE
Scale: 3/8" = 1'-0"

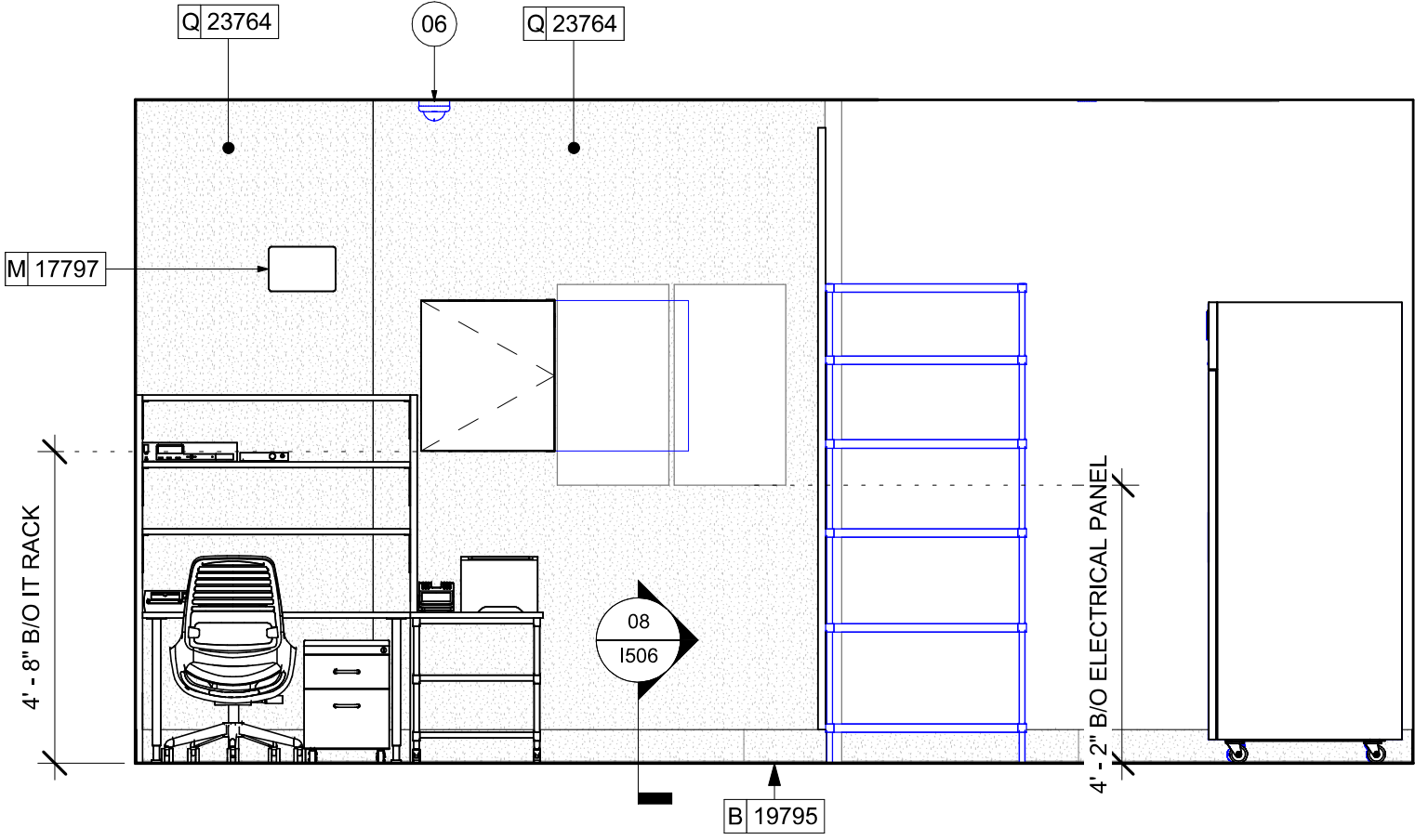

06 BOH - MANAGER'S DESK
Scale: 3/8" = 1'-0"

KEYED NOTES

- 01 (E) DOOR PANEL STAIN TO MATCH FINISH AS SHOWN.
- 02 PROVIDE 6" (150MM) MIN. INTEGRAL SPLASHGUARD AT HAND SINK PER JURISDICTIONAL REQUIREMENTS.
- 03 HAND SINK WITH SOAP AND PAPER TOWEL DISPENSER. G.C. TO PROVIDE BLOCKING FOR FASTENERS.
- 04 IN-WALL WOOD BLOCKING. VERIFY BLOCKING LOCATION, EXTENTS AND BLOCKING WITH MANUFACTURER'S REQUIREMENTS.
- 05 EMERGENCY EXIT/LIGHT SIGNAGE COMBO, CEILING ATTACHMENT, REFER TO I103 AND ELECTRICAL SHEETS FOR ADDITIONAL INFORMATION. GC TO VERIFY WITH LOCAL FIRE MARSHALL ON PLACEMENT AND QUANTITIES PRIOR TO INSTALLATION. GC TO AATACH AND SUSPENSION KIT.
- 06 INSTALL CEILING MOUNTED SECURITY CAMERA AS INDICATED.
- 07 ICE DIVERTER.
- 08 ICE MANAGER CONTROL PANEL.

GENERAL NOTES

- FOR GRAPHICS SCHEDULE, REFER TO THE FURNITURE, FIXTURES, AND EQUIPMENT (FF & E) SCHEDULES ON SHEET I601.
- REFER TO MANUFACTURER'S INSTRUCTIONS INCLUDED WITH ARTWORK/GRAPHICS FOR PROPER INSTALLATION.
- CHANGE PAINT COLOR ONLY AT INSIDE CORNERS UNLESS OTHERWISE INDICATED.
- PAINT FINISHES SHALL BE APPLIED AS FOLLOWS, UNLESS NOTED OTHERWISE:
 - WOODS AND METAL SURFACES SHALL BE SEMI-GLOSS OR EQUAL.
 - ACCENT AND TRIM PAINTS TO BE SEMI-GLOSS OR EQUAL.
 - WALL AND CEILING PAINTS TO BE EGGSHELL OR EQUAL.
 - PAINTS IN BOH, RESTROOM(S) OR CAFE BAR SHALL BE SEMI-GLOSS OR EQUAL.
- PAINT SUBSTITUTIONS ARE NOT ALLOWED. USE STARBUCKS NATIONAL ACCOUNT COLOR CODE WHEN ORDERING PAINTS.
- FLOORS, WALLS AND CEILING FINISHES IN FOOD PREPARATION AREAS SHALL BE SMOOTH, NON-TOXIC, NON-ABSORBENT, DURABLE AND EASILY CLEANABLE. PAINT SHALL BE WASHABLE; SEMI-GLOSS OR HIGH GLOSS FINISH.
- ALL WOOD SURFACES (DOORS, TRIM, SHELVES, CABINETS) SHALL BE SEALED.
- REFER TO CASEWORK FINISH SCHEDULE ON THE CASEWORK FINISH PLAN ON SHEET I102 FOR CASEWORK FINISH MATERIAL INFORMATION.
- ALIGN TILE TRANSITIONS ON WHOLE TILES AS SHOWN.
- ALL FLOOR AND WALL JUNCTIONS IN STORAGE AND FOOD PREPARATION AREAS SHALL HAVE A 6" COVED BASE.
- ALL FOOD STORAGE SHALL BE 6" (150MM) A.F.F.
- INSTALL BLOCKING AND HANGERS FOR WALL SHELVING BEFORE INSTALLING BACK BAR TILE.
- GENERAL CONTRACTOR TO PROVIDE AND INSTALL WORKROOM WALL FINISHES.



STARBUCKS®
2401 UTAH AVENUE SOUTH
SEATTLE, WASHINGTON 98134
(206) 318-1575

THESE DRAWINGS AND THE PROJECT MANUAL ARE CONFIDENTIAL AND SHALL REMAIN THE SOLE PROPERTY OF STARBUCKS CORPORATION, WHICH IS THE OWNER OF THE COPYRIGHT IN THIS WORK. THEY SHALL NOT BE REPRODUCED (IN WHOLE OR IN PART), SHARED WITH THIRD PARTIES OR USED IN ANY MANNER ON OTHER PROJECTS OR EXTENSIONS TO THIS PROJECT WITHOUT THE PRIOR WRITTEN CONSENT OF STARBUCKS CORPORATION. THESE DRAWINGS AND SPECIFICATIONS ARE INTENDED TO EXPRESS DESIGN INTENT FOR A PROTOTYPICAL STARBUCKS STORE (WHICH IS SUBJECT TO CHANGE AT ANYTIME) AND DO NOT REFLECT ACTUAL SITE CONDITIONS. NEITHER PARTY SHALL HAVE ANY OBLIGATION NOR LIABILITY TO THE OTHER (EXCEPT STATED ABOVE) UNTIL A WRITTEN AGREEMENT IS FULLY EXECUTED BY BOTH PARTIES.

STARBUCKS TEMPLATE VERSION: I2024.01.01

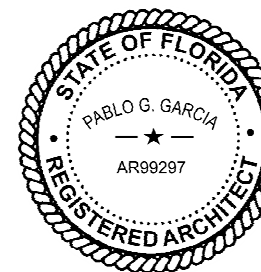

PABLO GARCIA, AIA, REG. FL NO. AR99297

Gensler

MAIN OFFICE
M. ARTHUR GENSLER JR. & ASSOCIATES
220 MONTGOMERY STREET, SUITE 200
SAN FRANCISCO, CA 94104 USA

Tel (415) 433-3700
Fax (415) 636-6939

SATELLITE OFFICE
M. ARTHUR GENSLER JR. & ASSOCIATES
FL QUALIFIER'S INC. NO. AR6466
545 NW 20TH ST
SUITE 200
MIAMI, FL 33127 USA

Tel (305) 350-7070
Fax (305) 350-7071

PROJECT NAME:
CAUSEWAY BLVD

PROJECT ADDRESS:
**11029 CAUSEWAY BLVD
UNIT E,
BRANDON, FL 33511**

STORE #: 8549
PROJECT #: 14513-116
ISSUE DATE: 03-01-2024
DESIGN MANAGER: ROMINA VIGNOLO
PRODUCTION DESIGNER: GENSLER
CHECKED BY: GENSLER

Revision Schedule

Rev	Date	By	Description

SHEET TITLE:
**INTERIOR FINISH
ELEVATIONS**
SCALE: AS SHOWN

SHEET NUMBER:
1203

PERMIT SET - FOR CONSTRUCTION USE

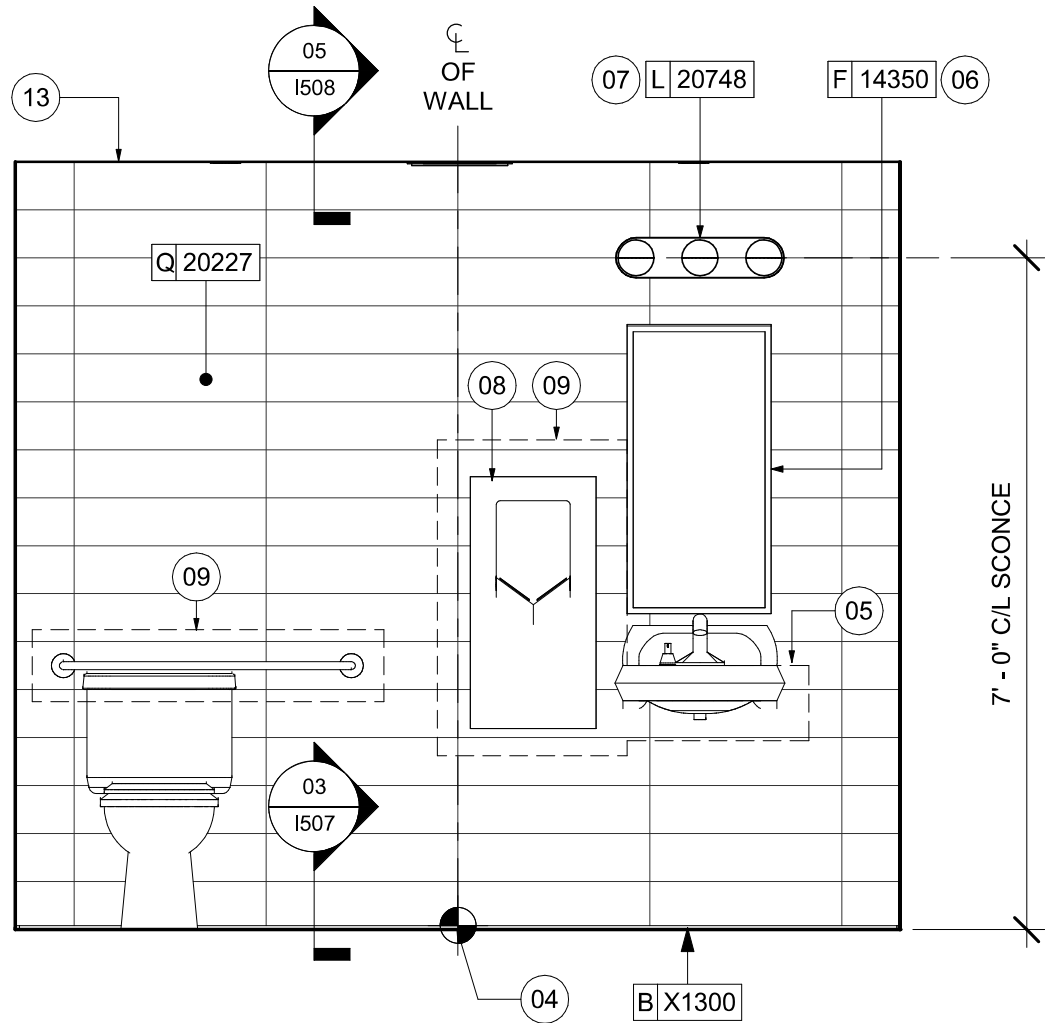

01 RR AT WATER CLOSET
Scale: 1/2" = 1'-0"

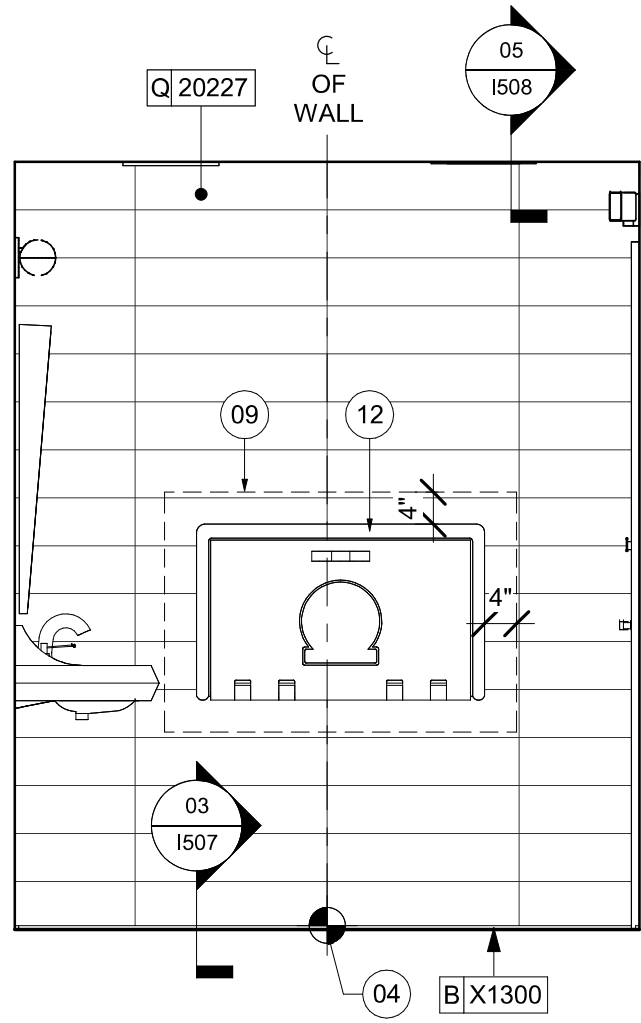

02 RR AT CHANGING STATION
Scale: 1/2" = 1'-0"

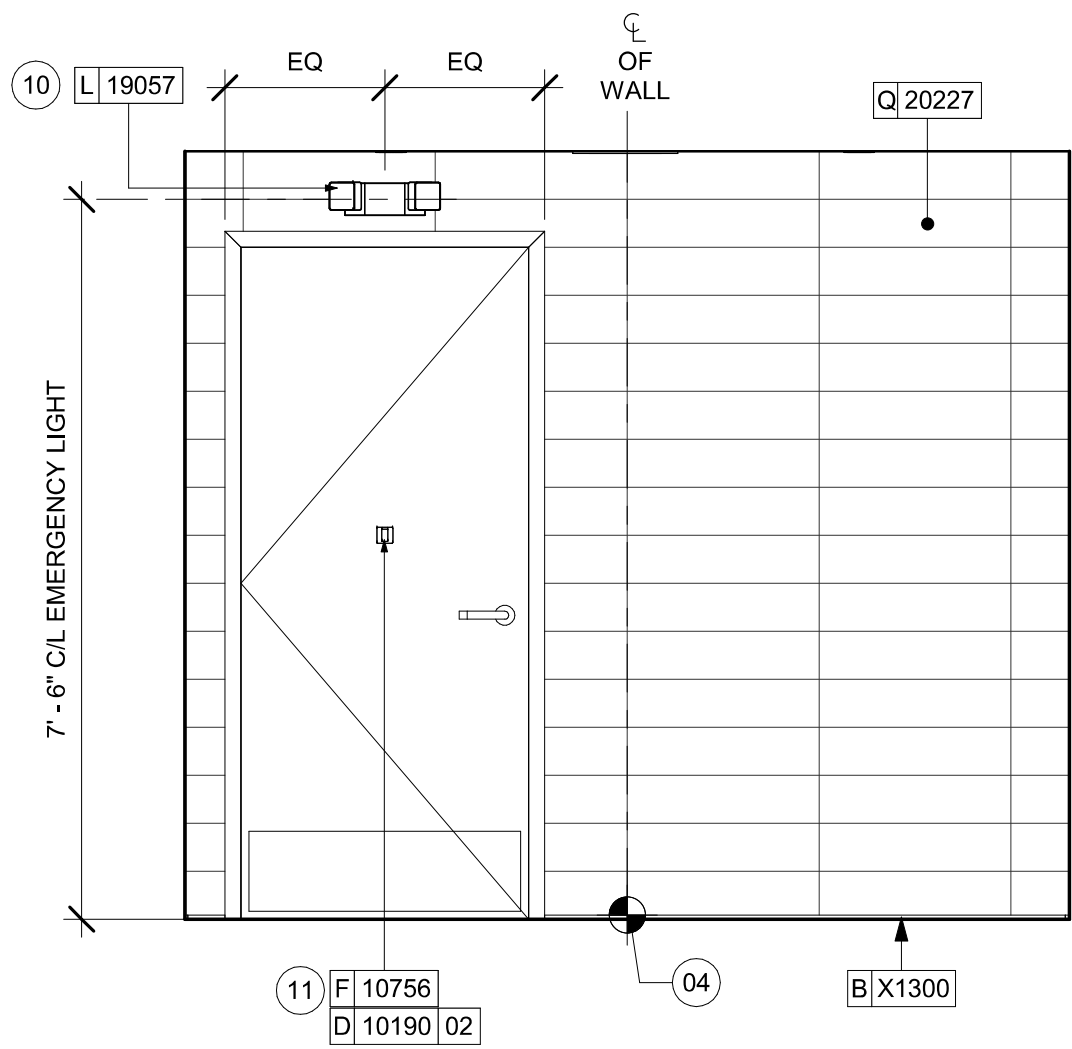

03 RR AT ENTRANCE
Scale: 1/2" = 1'-0"

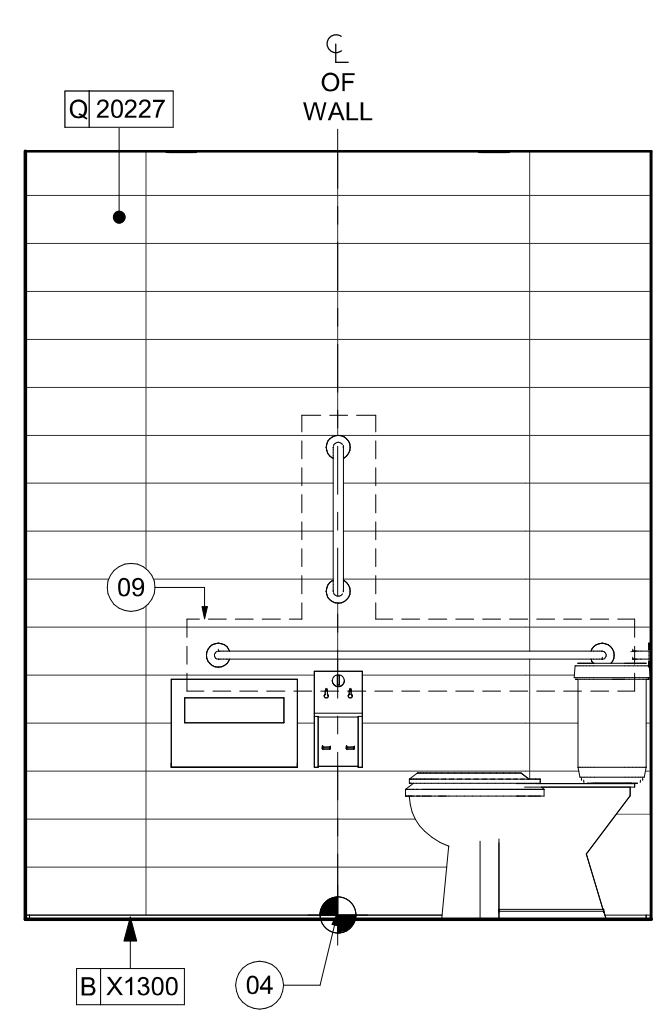

04 RR AT TOILET ACCESSORIES
Scale: 1/2" = 1'-0"

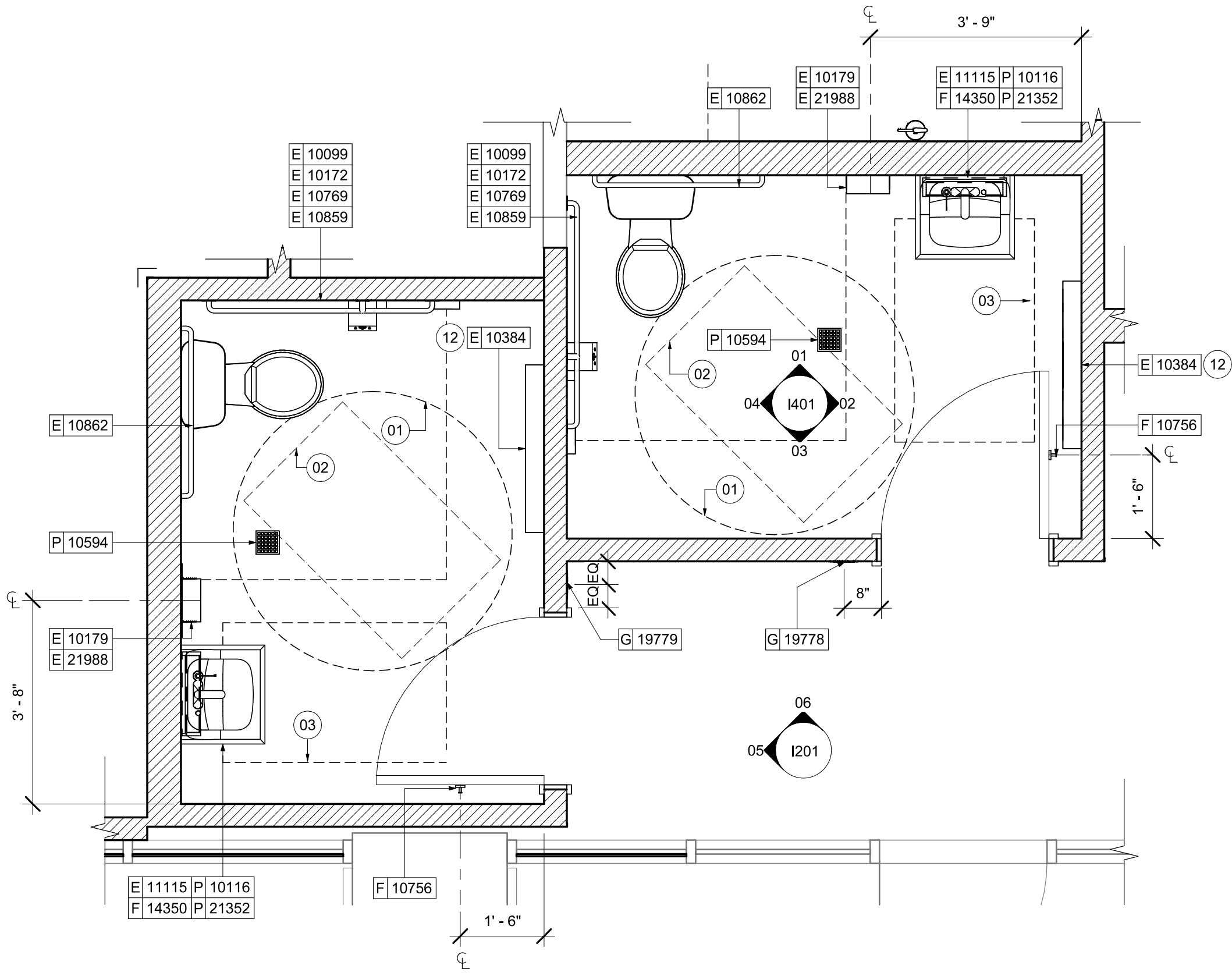

05 ENLARGED RESTROOM PLAN
Scale: 1/2" = 1'-0"

KEYED NOTES

- 01 60" (1525MM) ACCESSIBLE TURNING RADIUS.
- 02 30" (760MM) X 48" (1220MM) CLEAR FLOOR SPACE.
- 03 WATER CLOSET CLEAR FLOOR SPACE.
- 04 TILE START POINT. FULL TILE ABOVE BASE COVE. CENTER FULL TILE ON WALL (HORIZONTALLY).
- 05 WALL MOUNTED LAVATORY INSTALLED WITH SUPPORT CARRIER AND INSULATED BOOT AT EXPOSED PIPES.
- 06 CENTER MIRROR OVER LAVATORY. MOUNT AT 40" (1015MM) MAX. TO BOTTOM EDGE OF REFLECTIVE SURFACE.
- 07 CENTER SCONCE LIGHTING OVER MIRROR (SEE ELECTRICAL).
- 08 INSTALL HAND DRYER WITH BACK PANEL AS INDICATED.
- 09 IN-WALL WOOD BLOCKING. VERIFY BLOCKING LOCATION, EXTENTS AND BLOCKING WITH MANUFACTURER'S REQUIREMENTS.
- 10 INSTALL EMERGENCY LIGHT AS INDICATED.
- 11 COAT HOOK. MOUNT AT CENTERLINE OF DOOR.
- 12 BABY CHANGING FIXTURE.
- 13 GC TO START WITH FULL TILE AT THE TOP

GENERAL NOTES

- A. GENERAL CONTRACTOR TO VERIFY ALL DIMENSIONS AND NOTIFY STARBUCKS CONSTRUCTION MANAGER OF ANY DISCREPANCIES PRIOR TO CONSTRUCTION.
- B. ALL DIMENSIONS ARE TO BE TAKEN FROM A DESIGNATED DATUM POINT.
- C. DIMENSIONS ARE TO FACE OF FINISHED SURFACE UNLESS OTHERWISE NOTED.
- D. DIAPER CHANGING STATION IS TO BE INSTALLED PER MANUFACTURER'S INSTRUCTIONS. UNIT IS TO BE FASTENED TO STRUCTURE AT ALL SIX CHASSIS ATTACHMENT POINTS.
- E. LOCATE DIAPER CHANGING STATION AS SHOWN TO ALLOW NECESSARY CLEARANCE FOR OPERATION OF ALL RESTROOM FIXTURES. LOCATION SHALL NOT IMPEDE ACCESS, EGRESS, OR DOOR SWING.
- F. ALL RESTROOM ACCESSORY MOUNTING HEIGHTS AND CLEARANCES SHALL COMPLY WITH THE ACCESSIBILITY REQUIREMENTS OF THE LOCAL JURISDICTION.
- G. SEE MECHANICAL AND ELECTRICAL DRAWINGS FOR ALL SENSORS AND CONTROLS.

NOTE:
REFER SHEET G004.1 FOR ALL RESTROOM ACCESSORY MOUNTING HEIGHTS AND CLEARANCES.



STARBUCKS®
2401 UTAH AVENUE SOUTH
SEATTLE, WASHINGTON 98134
(206) 318-1575

THESE DRAWINGS AND THE PROJECT MANUAL ARE CONFIDENTIAL AND SHALL REMAIN THE SOLE PROPERTY OF STARBUCKS CORPORATION, WHICH IS THE OWNER OF THE COPYRIGHT IN THIS WORK. THEY SHALL NOT BE REPRODUCED (IN WHOLE OR IN PART), SHARED WITH THIRD PARTIES OR USED IN ANY MANNER ON OTHER PROJECTS OR EXTENSIONS TO THIS PROJECT WITHOUT THE PRIOR WRITTEN CONSENT OF STARBUCKS CORPORATION. THESE DRAWINGS AND SPECIFICATIONS ARE INTENDED TO EXPRESS DESIGN INTENT FOR A PROTOTYPICAL STARBUCKS STORE (WHICH IS SUBJECT TO CHANGE AT ANYTIME) AND DO NOT REFLECT ACTUAL SITE CONDITIONS. NEITHER PARTY SHALL HAVE ANY OBLIGATION NOR LIABILITY TO THE OTHER (EXCEPT STATED ABOVE) UNTIL A WRITTEN AGREEMENT IS FULLY EXECUTED BY BOTH PARTIES.

STARBUCKS TEMPLATE VERSION: I2024.01.01

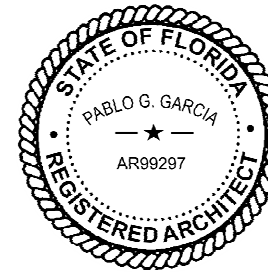

PABLO GARCIA, AIA, REG. FL NO. AR99297

Gensler

MAIN OFFICE:
M. ARTHUR GENSLER JR. & ASSOCIATES
220 MONTGOMERY STREET, SUITE 200
SAN FRANCISCO, CA 94104 USA

Tel (415) 433-3700
Fax (415) 636-6939

SATELLITE OFFICE:
M. ARTHUR GENSLER JR. & ASSOCIATES
FL QUALIFIER'S LIC. NO. AR6466
545 NW 20TH ST
SUITE 200
MIAMI, FL 33127 USA

Tel (305) 350-7070
Fax (305) 350-7071

PROJECT NAME:
CAUSEWAY BLVD

PROJECT ADDRESS:
**11029 CAUSEWAY BLVD
UNIT E,
BRANDON, FL 33511**

STORE #: 8549
PROJECT #: 14513-116
ISSUE DATE: 03-01-2024
DESIGN MANAGER: ROMINA VIGNOLO
PRODUCTION DESIGNER: GENSLER
CHECKED BY: GENSLER

Revision Schedule			
Rev	Date	By	Description

SHEET TITLE:
RESTROOM PLAN & ELEVATIONS
SCALE: AS SHOWN

SHEET NUMBER:
1401

PERMIT SET - FOR CONSTRUCTION USE



THESE DRAWINGS AND THE PROJECT MANUAL ARE CONFIDENTIAL AND SHALL REMAIN THE SOLE PROPERTY OF STARBUCKS CORPORATION, WHICH IS THE OWNER OF THE COPYRIGHT IN THIS WORK. THEY SHALL NOT BE REPRODUCED (IN WHOLE OR IN PART), SHARED WITH THIRD PARTIES OR USED IN ANY MANNER THAT VIOLATES ANY PATENT OR EXTENSIONS TO THIS PROJECT WITHOUT THE PRIOR WRITTEN CONSENT OF STARBUCKS CORPORATION. THESE DRAWINGS AND SPECIFICATIONS ARE INTENDED TO EXPRESS DESIGN INTENT FOR A PROTOTYPICAL STARBUCKS STORE (WHICH IS SUBJECT TO CHANGE AT ANYTIME) AND DO NOT REFLECT ACTUAL SITE CONDITIONS. THIRD PARTY SHALL HAVE ANY OBLIGATION NO LIABILITY TO THE OTHER (EXCEPT STATED ABOVE) UNTIL A WRITTEN AGREEMENT IS FULLY EXECUTED BY BOTH PARTIES.

STARBUCKS TEMPLATE VERSION: i2024.01.01



Gensler

MAIN OFFICE
M. ARTHUR GENSLE JR. & ASSOCIATE
220 MONTGOMERY STREET, SUITE 200
SAN FRANCISCO, CA 94104 USA

SATELLITE OFFICE
M. ARTHUR GENSLE JR. & ASSOCIATES
FL QUALIFIER'S LIC. NO. AR96486
545 NW 26TH ST
SUITE 250
MIAMI, FL 33127 USA

Tel (415) 433.3700
Fax (415) 836.459

Tel (305) 350.7070
Fax (305) 350.7071

PROJECT NAME: CAUSEWAY BLVD

PROJECT ADDRESS:
11029 CAUSEWAY BLVD
UNIT E,
BRANDON, FL 33511

STORE #:	8549
PROJECT #:	14513-116
ISSUE DATE:	03-01-2024
DESIGN MANAGER:	ROMINA VIGNA
PRODUCTION DESIGNER:	GENSLER
CHECKED BY:	GENSLER

Revision Schedule			
Rev	Date	By	Description

SHEET TITLE:
ADAPTABLE CASEWORK
DETAILS
SCALE: AS SHOWN

SHEET NUMBER:

1501



NOTES:
1. LOCATE PUMP WITHIN CORD LENGTH LIMIT. ORIENT WITH PUMP HEAD LEFT, RIGHT AND AT BOTTOM. LOOSEN PUMP HEAD CLAMP, ROTATE AND RE-TIGHTEN AS REQUIRED PER ORIENTATION TO PROVIDE FRONT ACCESS TO FLOW. ADJUSTMENT WITHIN CORD LENGTH LIMIT.

2. USE LOCKTITE ON ISOLATOR THREADS. DO NOT OVER TIGHTEN.
3. LOOSEN PUMP HEAD CLAMP, ROTATE AND RE-TIGHTEN AS REQUIRED FOR PUMP ORIENTATION

4. EACH BACKER BOARD'S ASSEMBLY COMPONENTS INCLUDE:

- (1) BACKER BOARDS
(2) TENETS, 1/4-20 VENDOR MOUNTED
(8) WOOD SCREWS #8 1-1/4" (32MM)
(4) NEOPRENE ISOLATORS, KARMAN RUBBER, K84-60
NEOPRENE
(4) LOCK NUTS, 1/4-20 NYLON
(4) WASHERS, 1/4" (7MM) FLAT

STEEL SUPPORT FRAME PER CASEWORK SHOP DRAWINGS

23.685" H X 12" W (602MM X 305MM),
3/4" MARINE GRADE PLYWOOD
BACKER BOARD SECURED TO
STEEL FRAME WITH THRU BOLTS
AND SILICONE ADHESIVE PER
CASEWORK SHOP DRAWINGS

SEE NOTES ABOVE
FOR ASSEMBLY ITEMS

10"X10" (250MM X 250MM) BACKER BOARD.
ATTACH TO PLYWOOD SUBSTRATE WITH
SILICONE ADHESIVE AND WOOD SCREWS.
SILICONE PERIMETER.



WALL TYPE FASTENER SCHEDULE			
WALL TYPE	WALL BLOCKING	FASTENERS	NOTES
WOOD FRAME	X	#8 X2" (75MM) WD OR EQUIVALENT	REFER TO BLOCKING REQUIREMENTS
METAL FRAME	X	#6 CT. X 1 1/4" (30MM) MTLWD OR EQUIVALENT	REFER TO BLOCKING REQUIREMENTS
CMU		MIN. 5/16" X 3" (8MM X 75MM) TAPCON OR EQUIVALENT	SPACE PER DETAIL THIS SHEET
CONCRETE		MIN. 1/4" X 3" (7MM X 75MM) SLEEVE ANCHOR OR EQUIVALENT	SPACE PER DETAIL THIS SHEET
BRICK		MIN. 1/4" X 1" (7MM X 25MM) WEDGE ANCHOR OR EQUIVALENT	SPACE PER DETAIL THIS SHEET AVOID SETTING ANCHORS IN MORTAR JOINTS

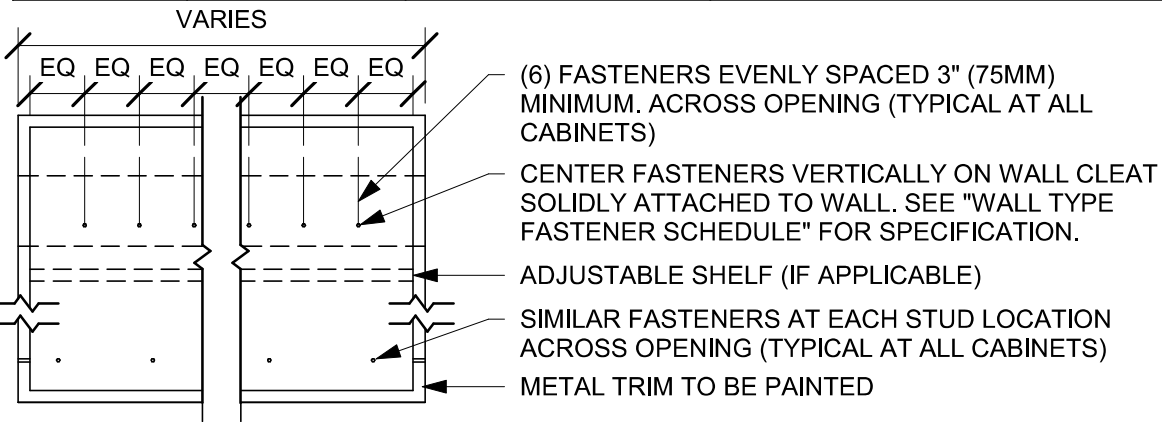

STUD WALL BLOCKING REQUIREMENTS:
WOOD STUD WALLS REQUIRE MIN. 2" X 6" (50MM X 150MM) WOOD BLOCKING SECURED FLUSH TO STUD FACE WITH (3) 10D NAILS (OR EQUIVALENT)

METAL STUD WALLS REQUIRE MIN. 2" X 6" (50MM X 150MM) WOOD BLOCKING SECURED FLUSH TO STUD FACE WITH MIN. (3) #6 CT. 1.25" (30MM) SCREWS (OR EQUIVALENT)

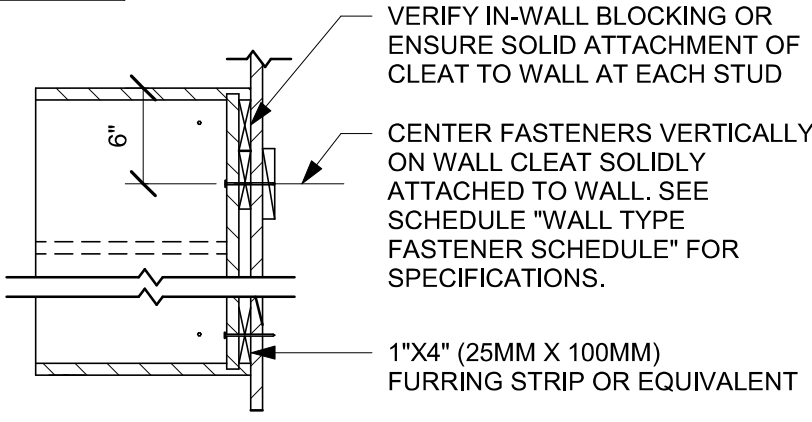

03 UPPER CABINET ATTACHMENT

Scale: 1" = 1'-0"

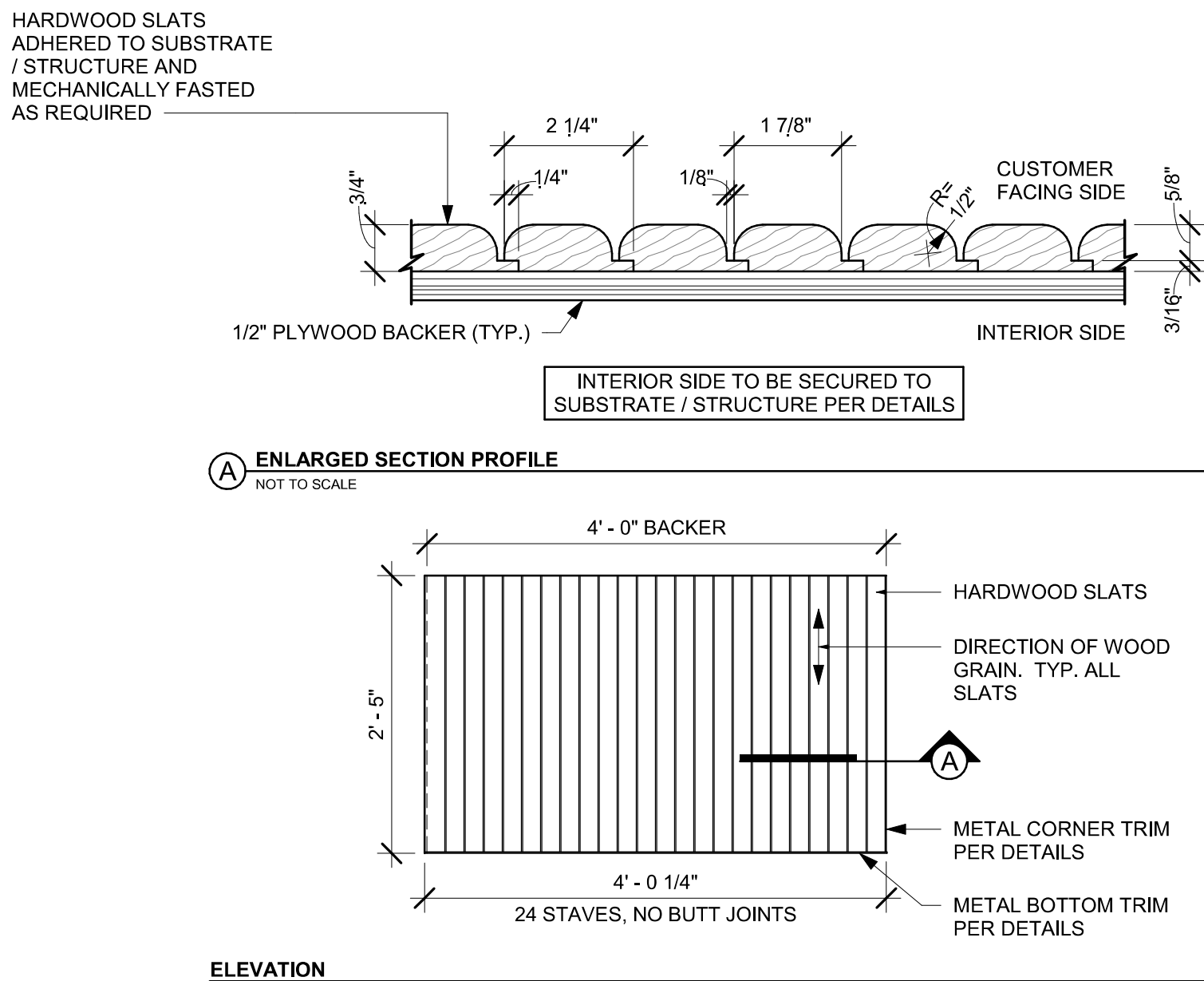
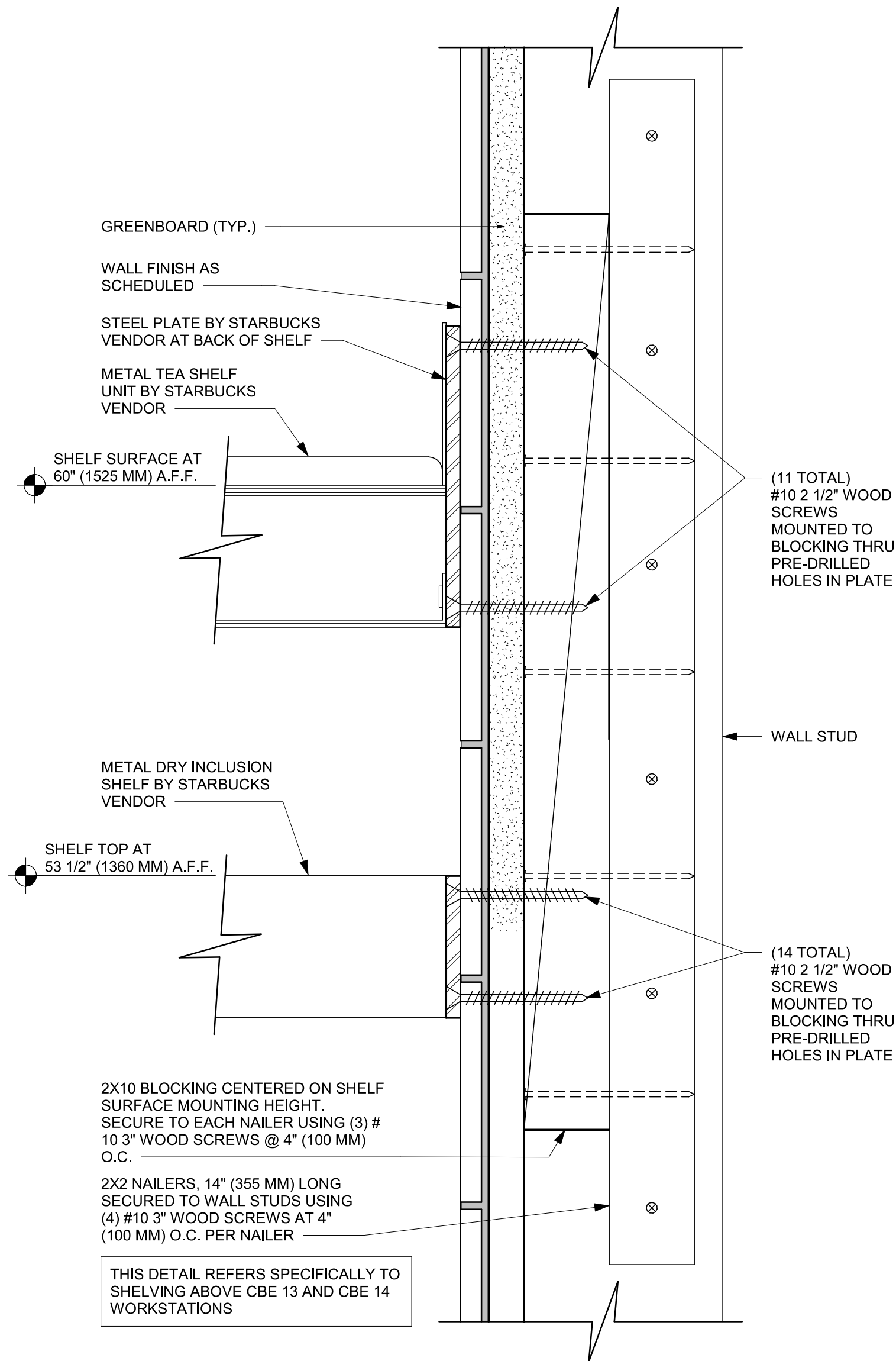
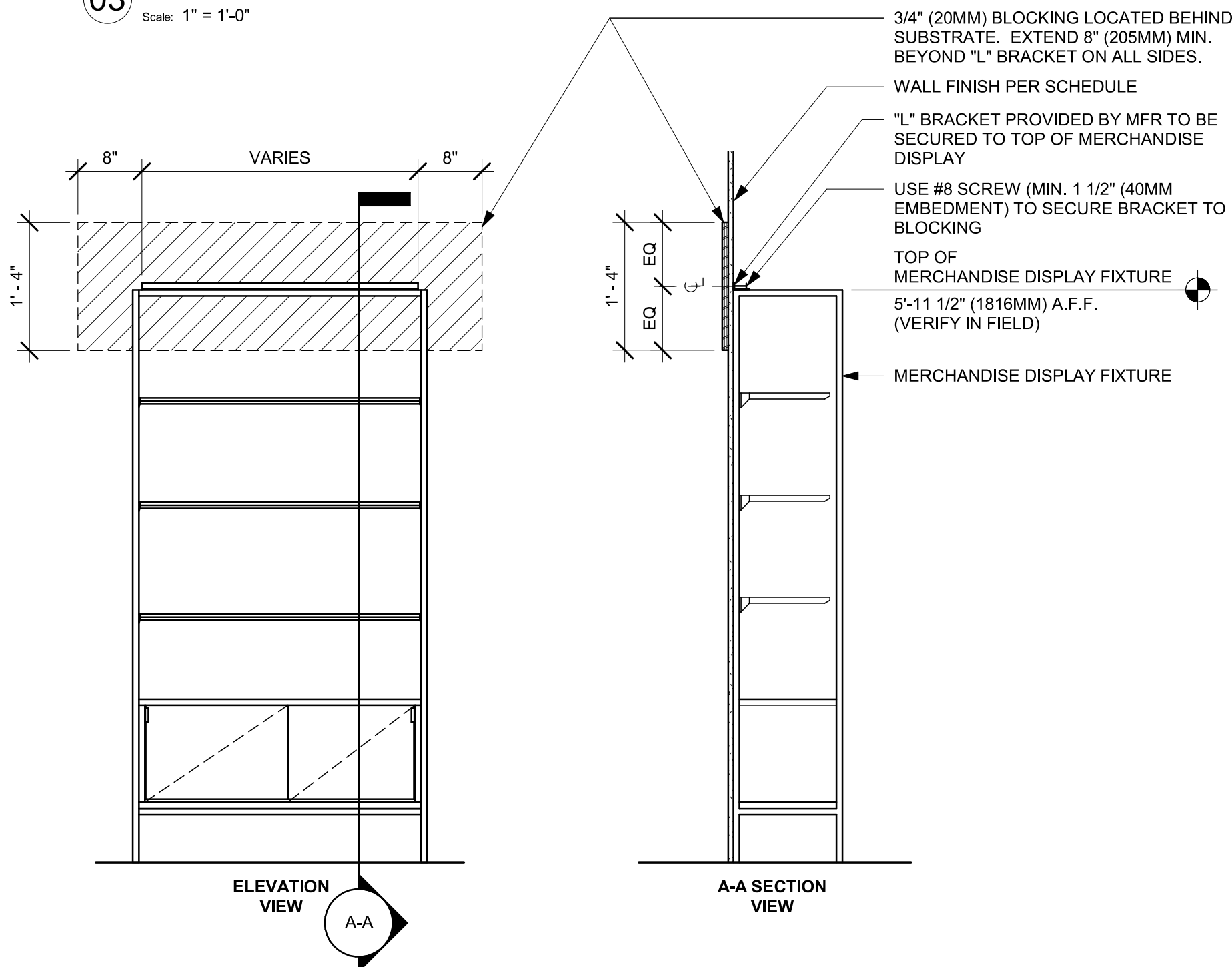

06 FINISH APPLICATION (MAD 200-V) ROUNDED SLAT W/ REVEAL

Scale: 3/4" = 1'-0"

04 MERCHANDISE WALL BAY DISPLAY FIXTURE WALL ATTACHMENT

Scale: 3/4" = 1'-0"

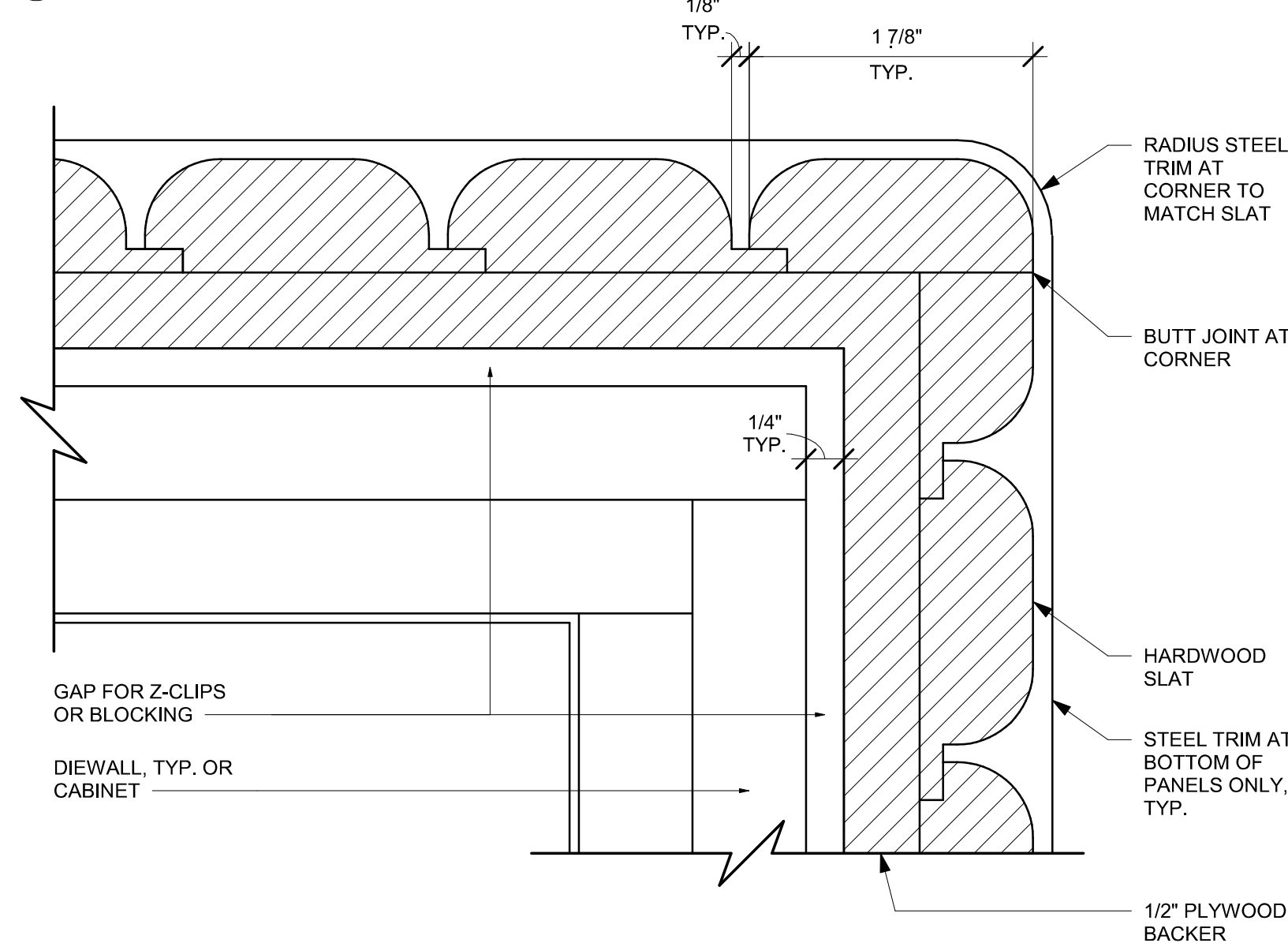

05 ALTERNATE CORNER DETAIL - ROUNDED VERTICAL SLATS

Scale: 12" = 1'-0"

01 METAL TEA AND DRY INCLUSION SHELF WALL ATTACHMENT

Scale: 6" = 1'-0"

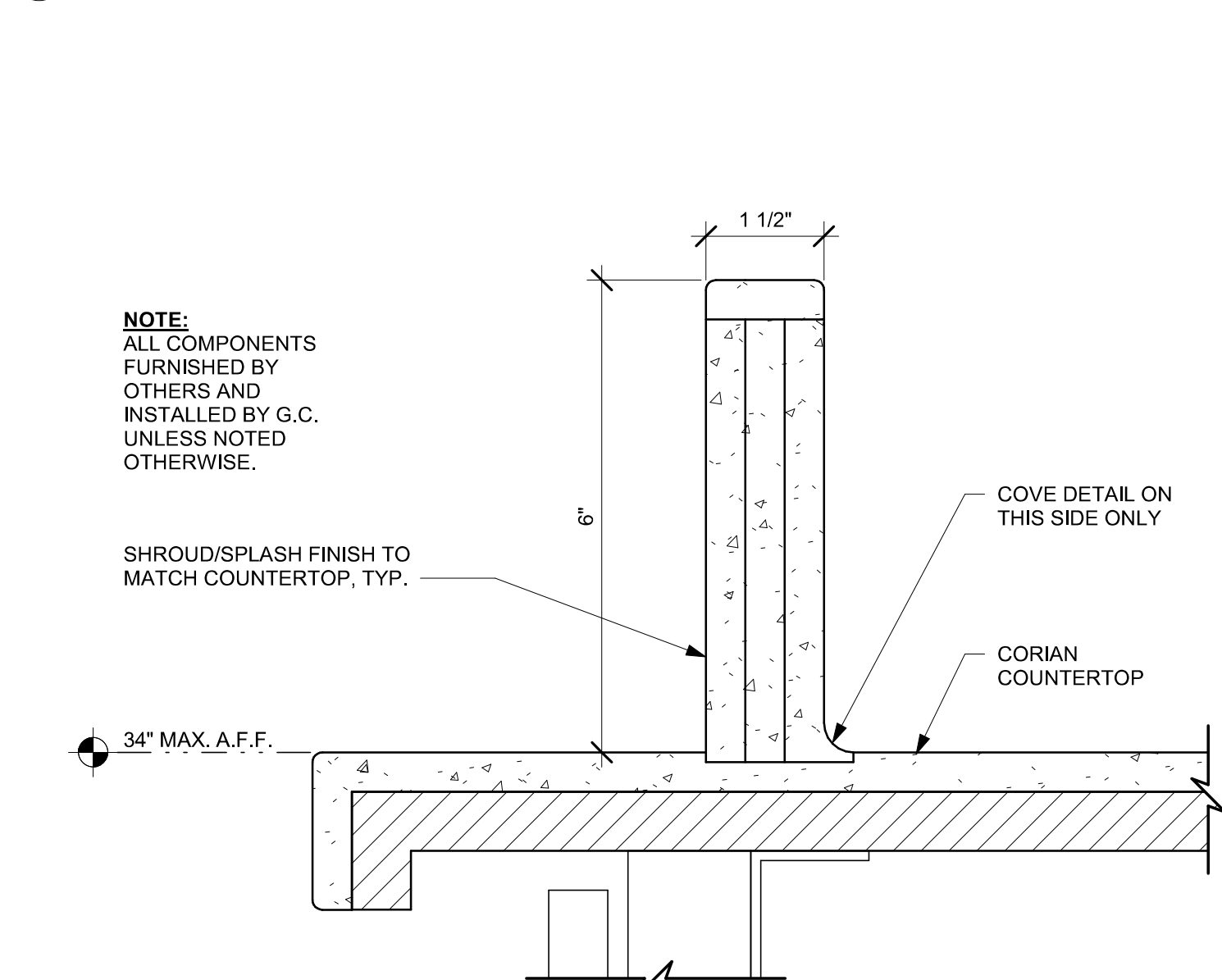

02 ESP SHROUD - CORIAN

Scale: 6" = 1'-0"



© 2022 STARBUCKS COFFEE COMPANY

STARBUCKS®

2401 UTAH AVENUE SOUTH
SEATTLE, WASHINGTON 98134
(206) 318-1575

THESE DRAWINGS AND THE PROJECT MANUAL ARE CONFIDENTIAL AND SHALL REMAIN THE SOLE PROPERTY OF STARBUCKS CORPORATION, WHICH IS THE OWNER OF THE COPYRIGHT IN THIS WORK. THEY SHALL NOT BE REPRODUCED (IN WHOLE OR IN PART), SHARED WITH THIRD PARTIES OR USED IN ANY MANNER ON OTHER PROJECTS OR EXTENSIONS TO THIS PROJECT WITHOUT THE PRIOR WRITTEN CONSENT OF STARBUCKS CORPORATION. THESE DRAWINGS AND SPECIFICATIONS ARE INTENDED TO EXPRESS DESIGN INTENT FOR A PROTOTYPICAL STARBUCKS STORE (WHICH IS SUBJECT TO CHANGE AT ANYTIME) AND DO NOT REFLECT ACTUAL SITE CONDITIONS. NEITHER PARTY SHALL HAVE ANY OBLIGATION NOR LIABILITY TO THE OTHER (EXCEPT STATED ABOVE) UNTIL A WRITTEN AGREEMENT IS FULLY EXECUTED BY BOTH PARTIES.

STARBUCKS TEMPLATE VERSION: I2024.01.01

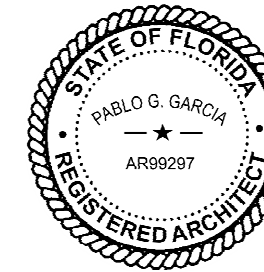

PABLO GARCIA, AIA, REG. FL NO. AR99297

Gensler

MAIN OFFICE
M. ARTHUR GENSLER JR. & ASSOCIATES
220 MONTGOMERY STREET, SUITE 200
SAN FRANCISCO, CA 94104 USA

Tel (415) 433.3700
Fax (415) 636.4939

SATELLITE OFFICE
M. ARTHUR GENSLER JR. & ASSOCIATES
FL QUALIFIER'S LIC. NO. AR6466
545 NW 9TH ST
SUITE 200
MIAMI, FL 33127 USA

Tel (305) 350.7070
Fax (305) 350.7071

PROJECT NAME:
CAUSEWAY BLVD

PROJECT ADDRESS:
11029 CAUSEWAY BLVD
UNIT E,
BRANDON, FL 33511

STORE #: 8549
PROJECT #: 14513-116
ISSUE DATE: 03-01-2024
DESIGN MANAGER: ROMINA VIGNOLO
PRODUCTION DESIGNER: GENSLER
CHECKED BY: GENSLER

Revision Schedule			
Rev	Date	By	Description

SHEET TITLE:
CASEWORK DETAILS

SCALE: AS SHOWN

SHEET NUMBER:

1502

PERMIT SET - FOR CONSTRUCTION USE

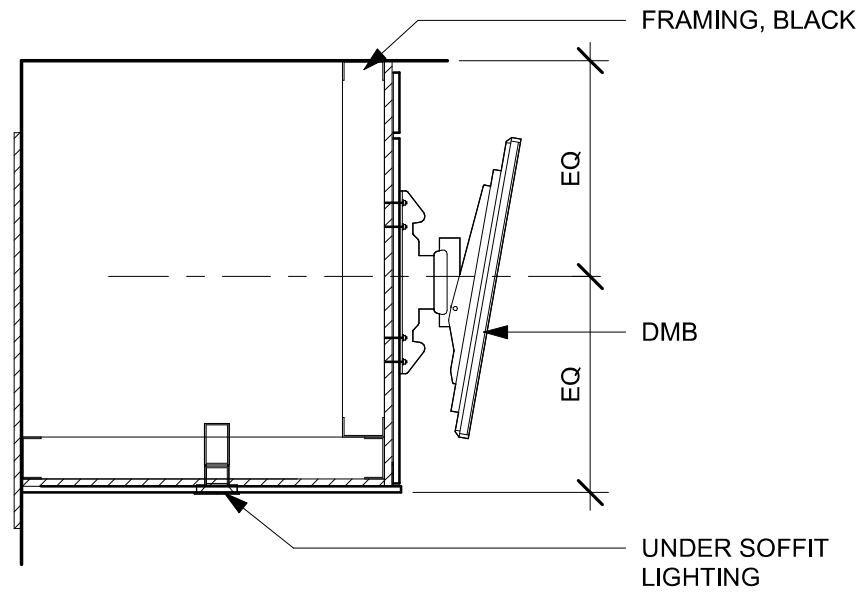

SECTION D - DMB

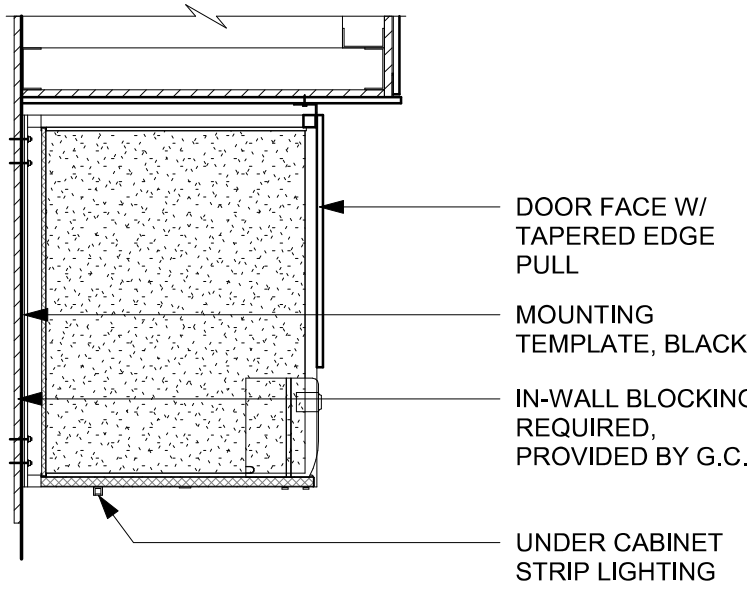

SECTION B - CUP LABELER

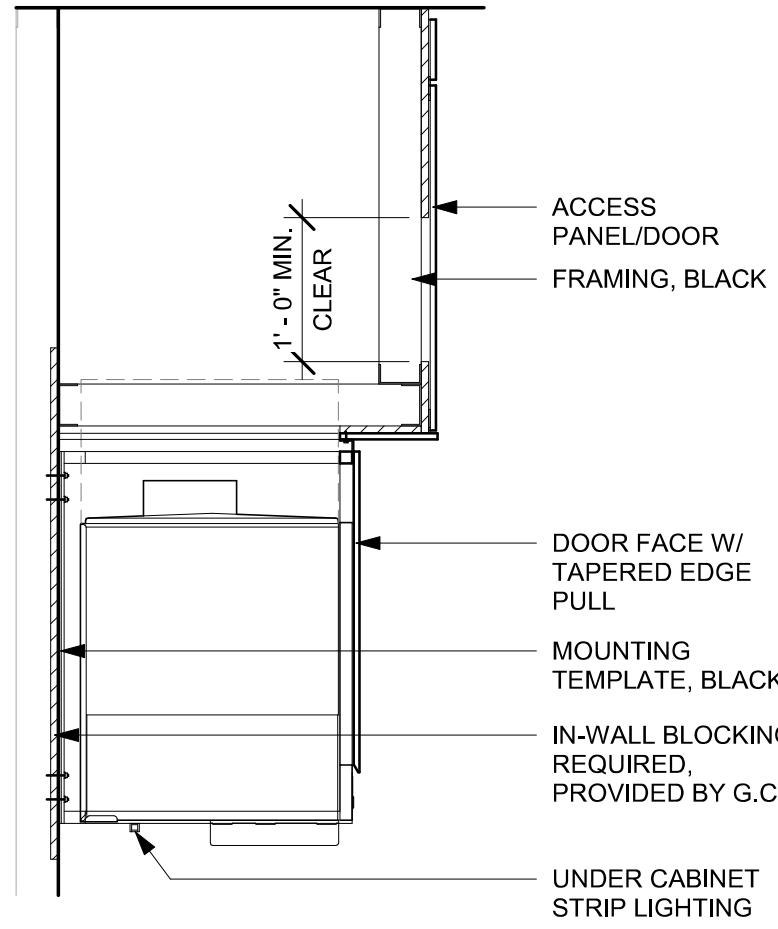

SECTION C - NUGGET ICE DISPENSE

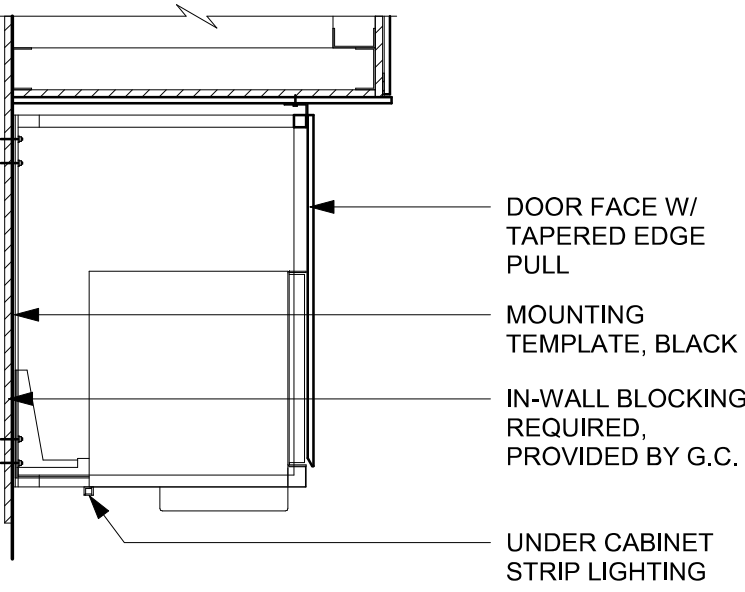

SECTION A - MILK DISPENSE

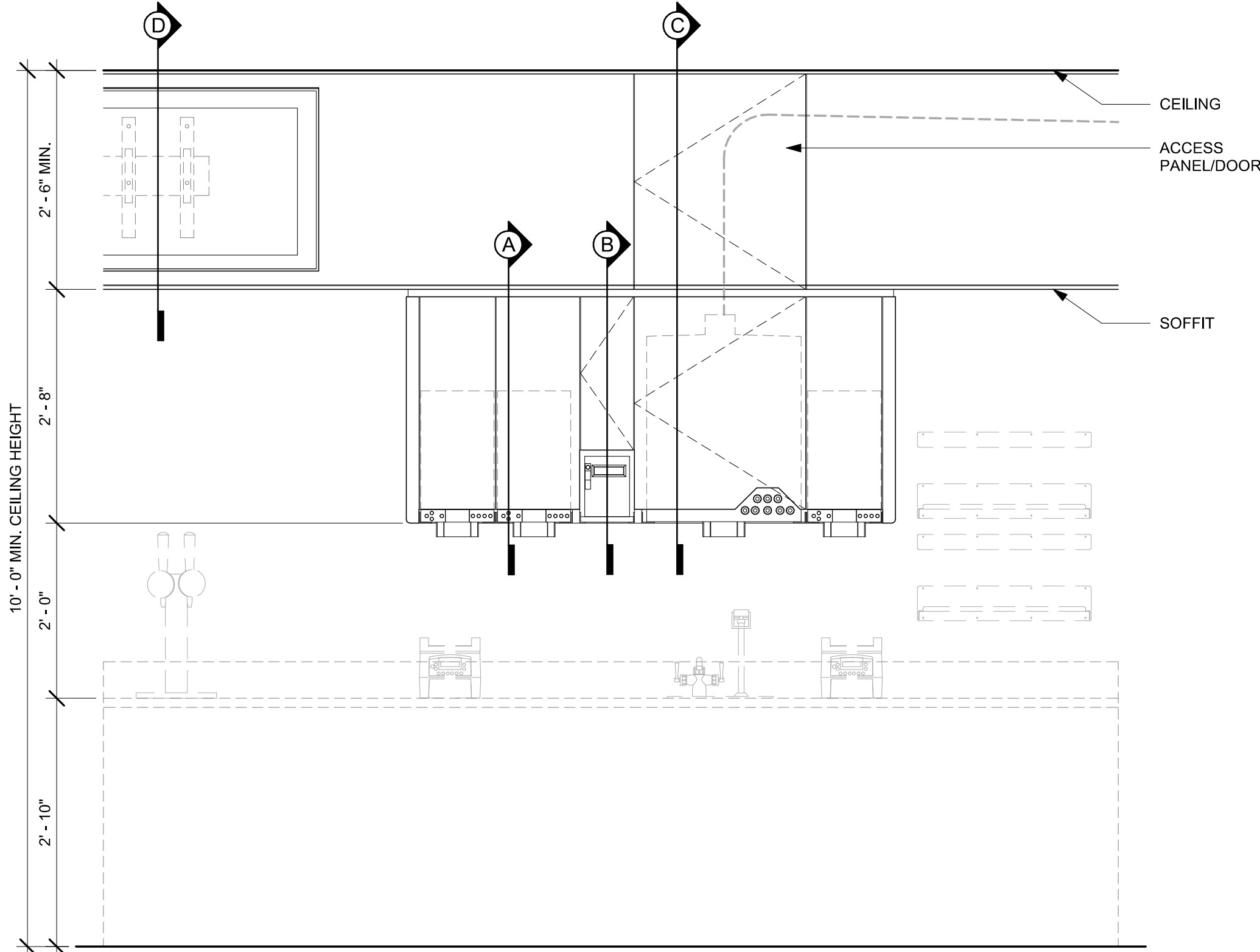

ELEVATION

- NOTE:
- CEILING HEIGHT 10'-0" MIN.
 - 1. NUGGET ICE RIDE SYSTEM TO RUN IN STANDARD SOFFIT
 - 2. DMB TO BE MOUNTED ON FACE OF SOFFIT
 - ACCESS PANEL TO BE SIZED TO AVOID CONFLICT WITH LIGHTING COVE

01 UPPER CABINET/SOFFIT ASSEMBLY - STANDARD

Scale: 3/4" = 1'-0"



STARBUCKS[®]
2401 UTAH AVENUE SOUTH
SEATTLE, WASHINGTON 98134
(206) 318-1575

THESE DRAWINGS AND THE PROJECT MANUAL ARE CONFIDENTIAL AND SHALL REMAIN THE SOLE PROPERTY OF STARBUCKS CORPORATION, WHICH IS THE OWNER OF THE COPYRIGHT IN THIS WORK. THEY SHALL NOT BE REPRODUCED (IN WHOLE OR IN PART), SHARED WITH THIRD PARTIES OR USED IN ANY MANNER ON OTHER PROJECTS OR EXTENSIONS TO THIS PROJECT WITHOUT THE PRIOR WRITTEN CONSENT OF STARBUCKS CORPORATION. THESE DRAWINGS AND SPECIFICATIONS ARE INTENDED TO EXPRESS DESIGN INTENT FOR A PROTOTYPICAL STARBUCKS STORE (WHICH IS SUBJECT TO CHANGE AT ANYTIME) AND DO NOT REFLECT ACTUAL SITE CONDITIONS. NEITHER PARTY SHALL HAVE ANY OBLIGATION NOR LIABILITY TO THE OTHER (EXCEPT STATED ABOVE) UNTIL A WRITTEN AGREEMENT IS FULLY EXECUTED BY BOTH PARTIES.

STARBUCKS TEMPLATE VERSION: I2024.01.01

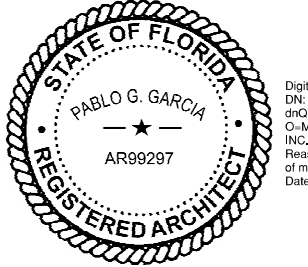

Digitally signed by Pablo O. Garcia
DN: cn=Pablo O. Garcia
o=M. Arthur Gensler Jr. & Associates
ou=AR99297
c=US
Reason: I agree to the terms defined by the placement
of my signature on this document.
Date: 2024.03.07 18:40:28-0500

PABLO GARCIA, AIA, REG. FL NO. AR99297

Gensler

MAIN OFFICE
M. ARTHUR GENSLER JR. & ASSOCIATES
220 MONTGOMERY STREET, SUITE 200
SAN FRANCISCO, CA 94104 USA

Tel (415) 433-3700
Fax (415) 636-6939

SATELLITE OFFICE
M. ARTHUR GENSLER JR. & ASSOCIATES
FL QUALIFIER'S LIC. NO. AR96486
545 NW 26TH ST
SUITE 200
MIAMI, FL 33127 USA

Tel (305) 350-7070
Fax (305) 350-7071

PROJECT NAME:
CAUSEWAY BLVD

PROJECT ADDRESS:
**11029 CAUSEWAY BLVD
UNIT E,
BRANDON, FL 33511**

STORE #: 8549
PROJECT #: 14513-116
ISSUE DATE: 03-01-2024
DESIGN MANAGER: ROMINA VIGNOLO
PRODUCTION DESIGNER: GENSLER
CHECKED BY: GENSLER

Revision Schedule			
Rev	Date	By	Description

SHEET TITLE:
**ADAPTABLE CASEWORK
SECTIONS**
SCALE: AS SHOWN

SHEET NUMBER:
1503

PERMIT SET - FOR CONSTRUCTION USE



IMPULSE FIXTURE PLAN

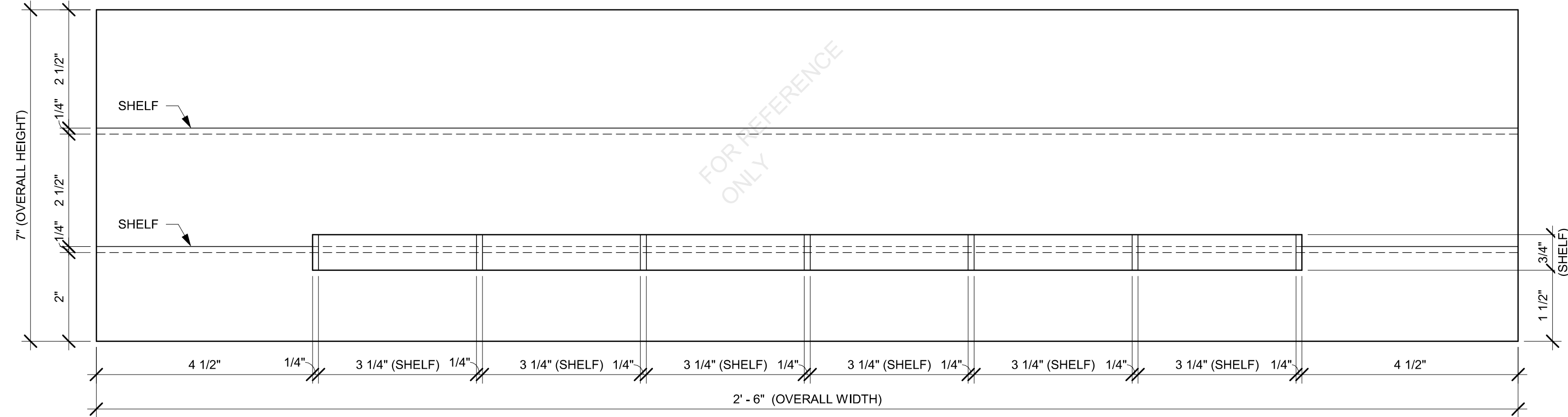

IMPULSE FIXTURE ELEVATION

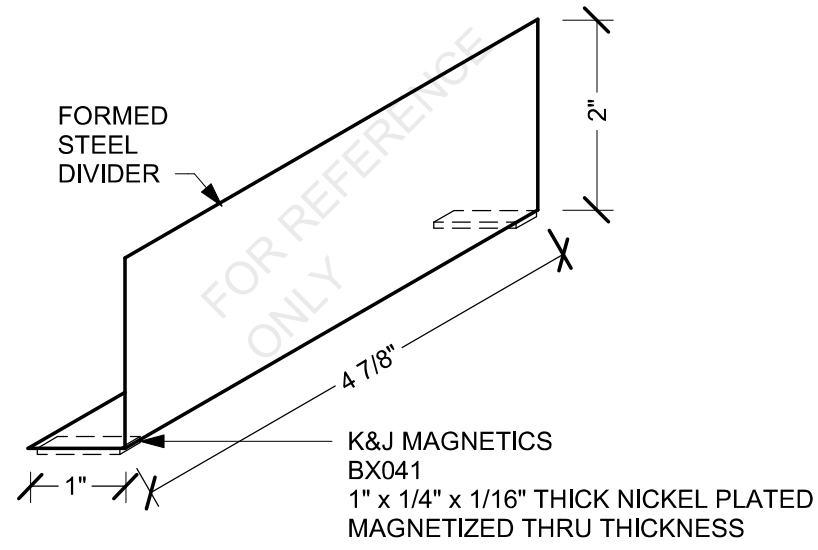

TYPICAL ADJUSTABLE SHELF DIVIDER ISOMETRIC

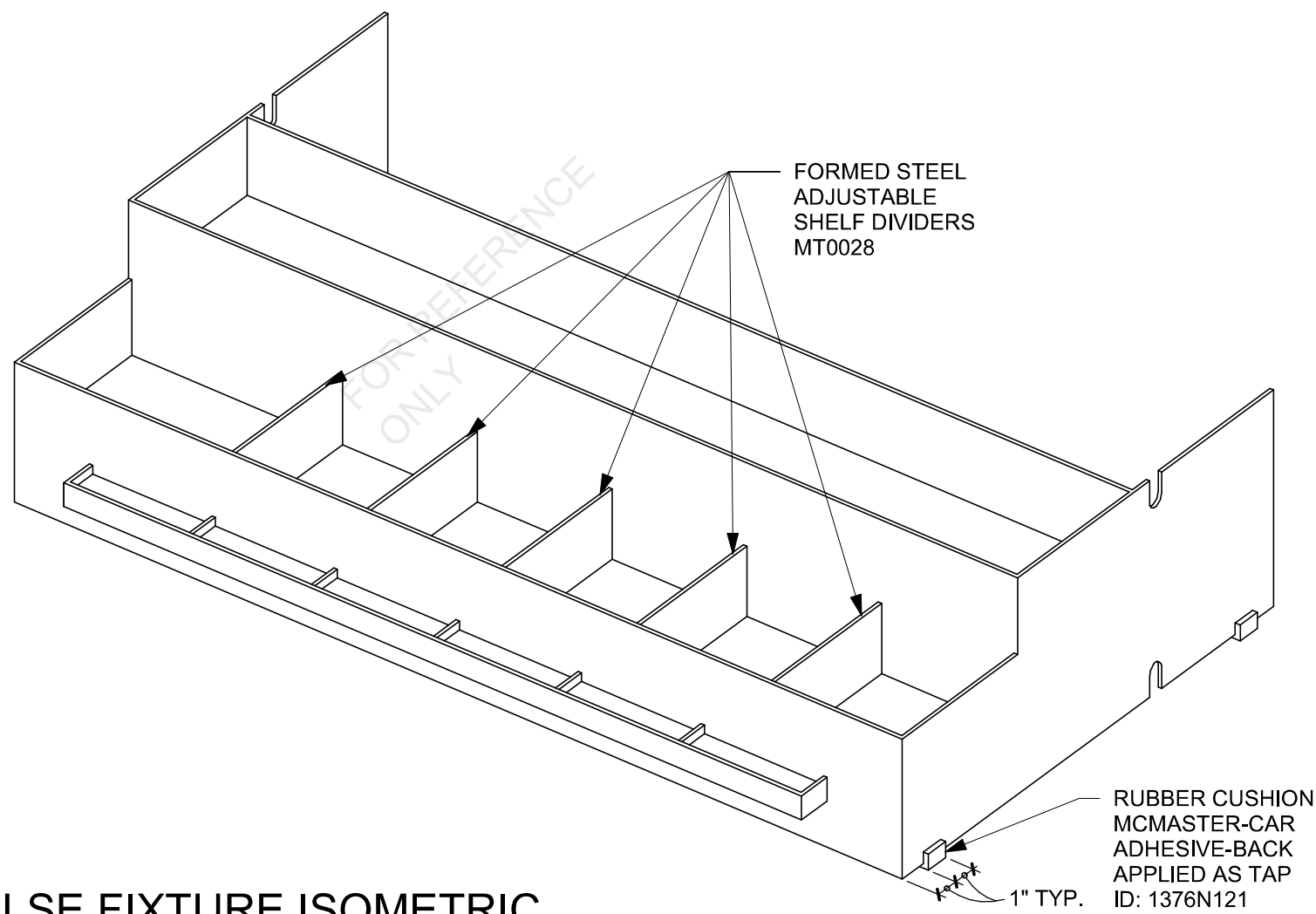

IMPULSE FIXTURE ISOMETRIC

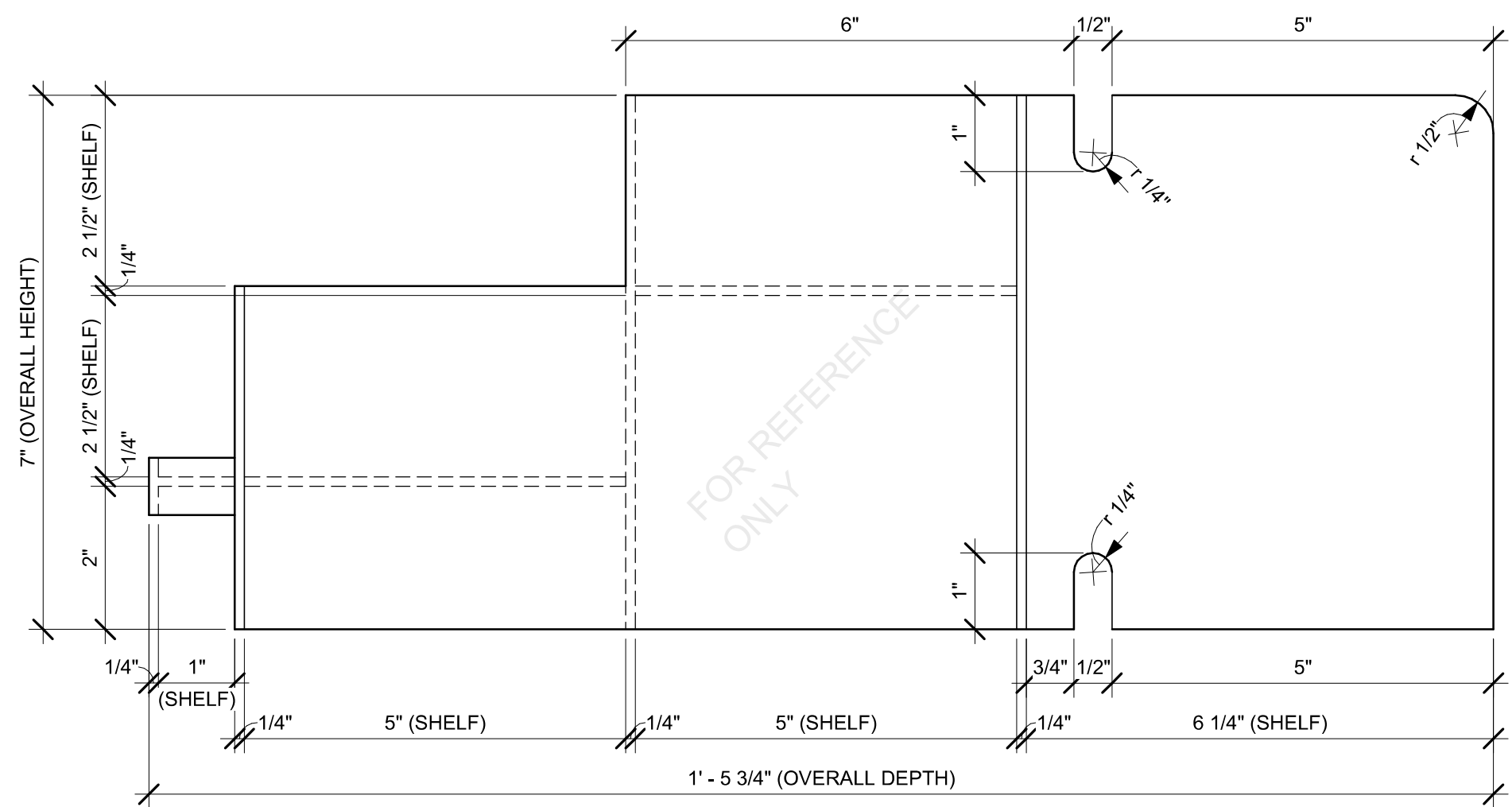

IMPULSE FIXTURE SECTION

SBUX STANDARD DETAILS
REFER TO I102 FOR PLAN LOCATION



STARBUCKS[®]
2401 UTAH AVENUE SOUTH
SEATTLE, WASHINGTON 98134
(206) 318-1575

THESE DRAWINGS AND THE PROJECT MANUAL ARE CONFIDENTIAL AND SHALL REMAIN THE SOLE PROPERTY OF STARBUCKS CORPORATION, WHICH IS THE OWNER OF THE COPYRIGHT IN THIS WORK. THEY SHALL NOT BE REPRODUCED (IN WHOLE OR IN PART), SHARED WITH THIRD PARTIES OR USED IN ANY MANNER ON OTHER PROJECTS OR EXTENSIONS TO THIS PROJECT WITHOUT THE PRIOR WRITTEN CONSENT OF STARBUCKS CORPORATION. THESE DRAWINGS AND SPECIFICATIONS ARE INTENDED TO EXPRESS DESIGN INTENT FOR A PROTOTYPICAL STARBUCKS STORE (WHICH IS SUBJECT TO CHANGE AT ANYTIME) AND DO NOT REFLECT ACTUAL SITE CONDITIONS. NEITHER PARTY SHALL HAVE ANY OBLIGATION NOR LIABILITY TO THE OTHER (EXCEPT STATED ABOVE) UNTIL A WRITTEN AGREEMENT IS FULLY EXECUTED BY BOTH PARTIES.

STARBUCKS TEMPLATE VERSION: I2024.01.01

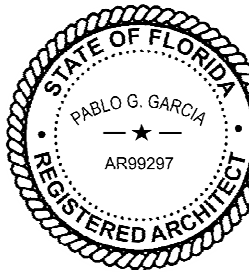

Digitally signed by Pablo G. Garcia
DN: cn=Pablo G. Garcia,
o=Gensler, ou=Architecture, email=pablo.garcia@gensler.com,
c=US, email=pablo.garcia@gensler.com, serial=AR99297
Reason: I agree to the terms defined by the placement
of my signature on this document.
Date: 2024.01.01 18:40:58-0500

PABLO GARCIA, AIA, REG. FL NO. AR99297

Gensler

MAIN OFFICE
M. ARTHUR GENSLER JR. & ASSOCIATES
220 MONTGOMERY STREET, SUITE 200
SAN FRANCISCO, CA 94104 USA

Tel (415) 433-3700
Fax (415) 636-6939

SATELLITE OFFICE
M. ARTHUR GENSLER JR. & ASSOCIATES
FL QUALIFIER'S LIC. NO. AR56466
545 NW 30TH ST
SUITE 200
MIAMI, FL 33127 USA

Tel (305) 350-7070
Fax (305) 350-7071

PROJECT NAME:
CAUSEWAY BLVD

PROJECT ADDRESS:
**11029 CAUSEWAY BLVD
UNIT E,
BRANDON, FL 33511**

STORE #: 8549
PROJECT #: 14513-116
ISSUE DATE: 03-01-2024
DESIGN MANAGER: ROMINA VIGNOLO
PRODUCTION DESIGNER: GENSLER
CHECKED BY: GENSLER

Revision Schedule

Rev	Date	By	Description

SHEET TITLE:
**IMPULSE FIXTURE
DETAILS**

SCALE: AS SHOWN

SHEET NUMBER:

1504

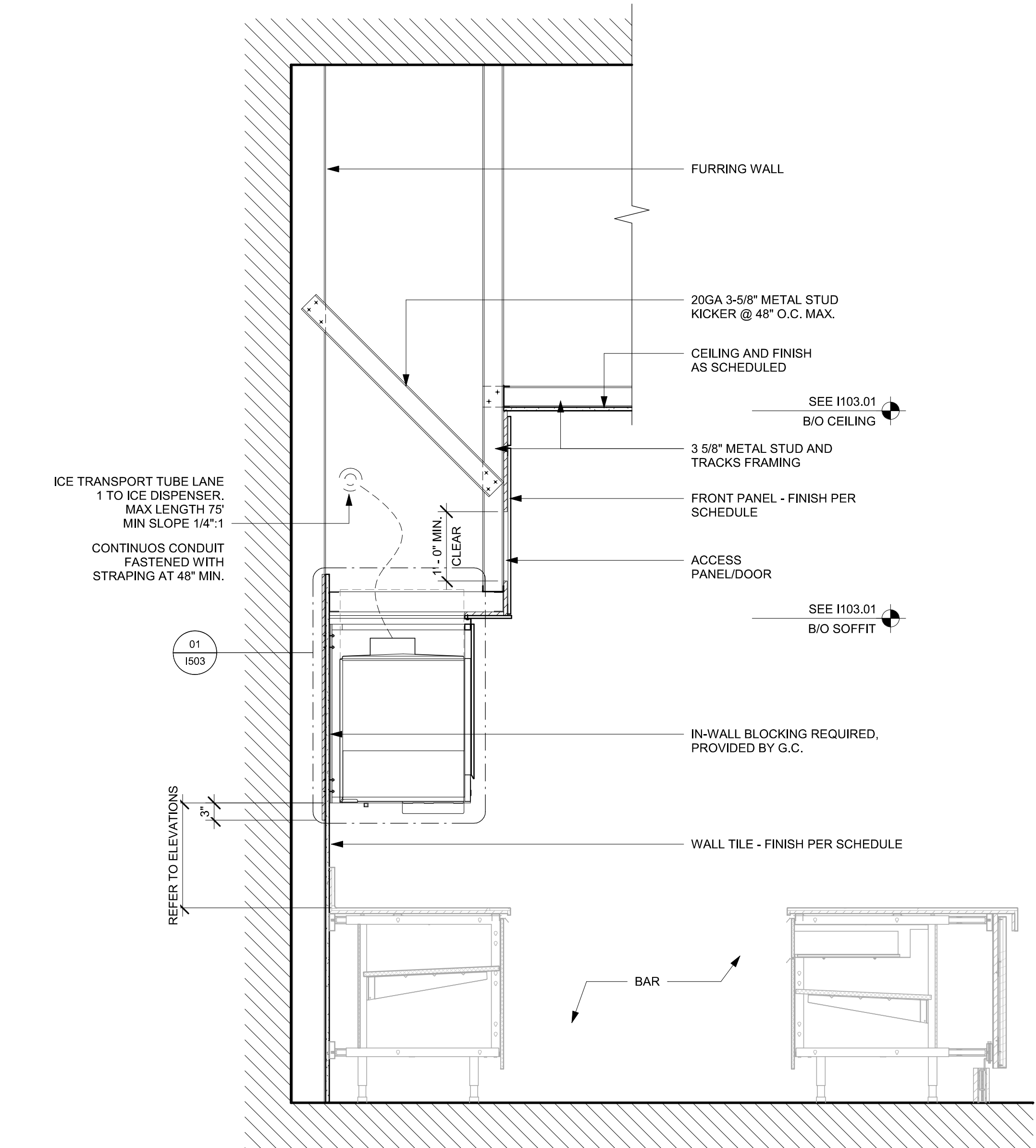

01 SOFFIT AT UPPER CABINET AT CBE
Scale: 3/4" = 1'-0"

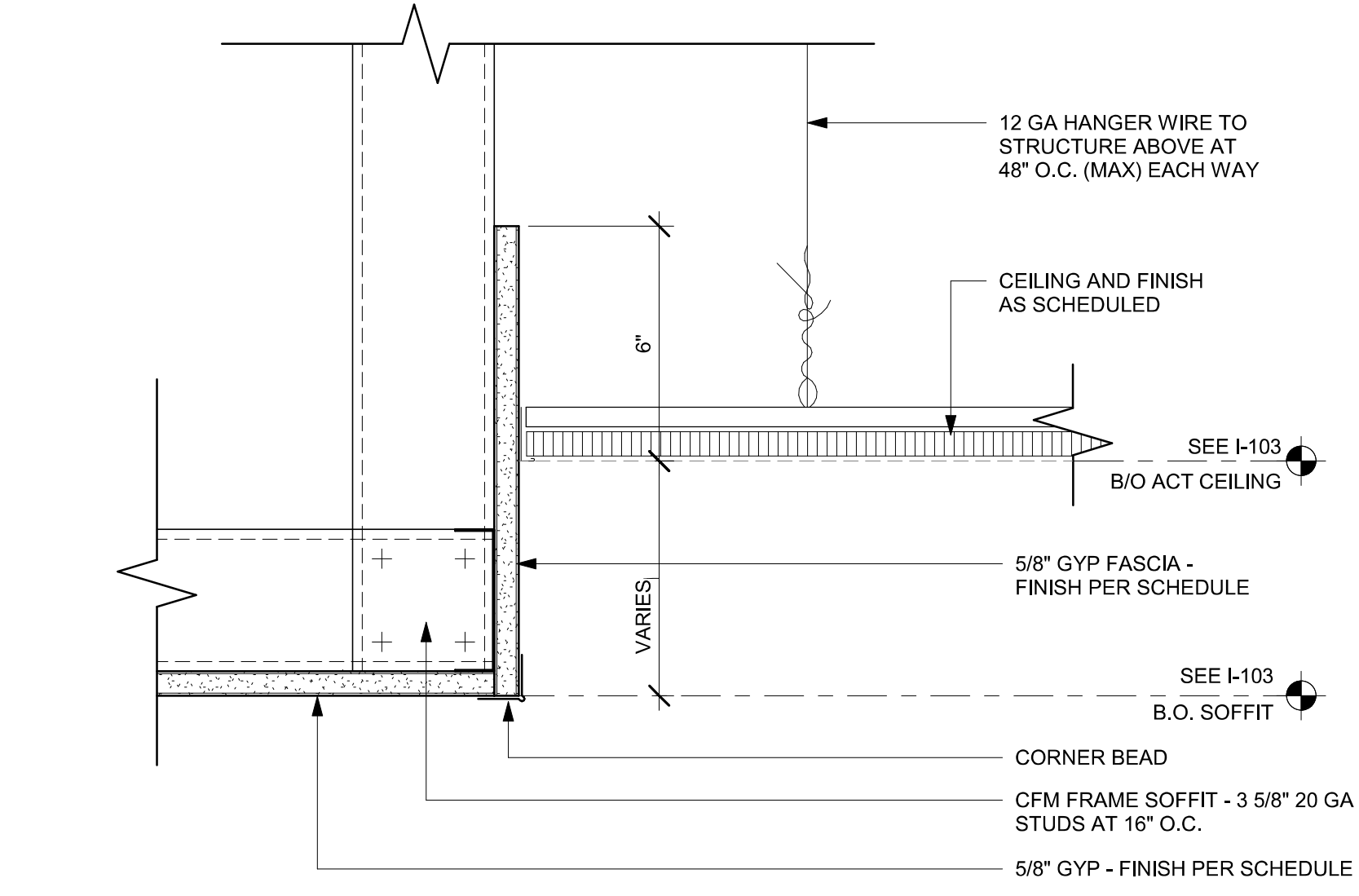

03 ACT CEILING TRANSITION AT CAFE
Scale: 3" = 1'-0"

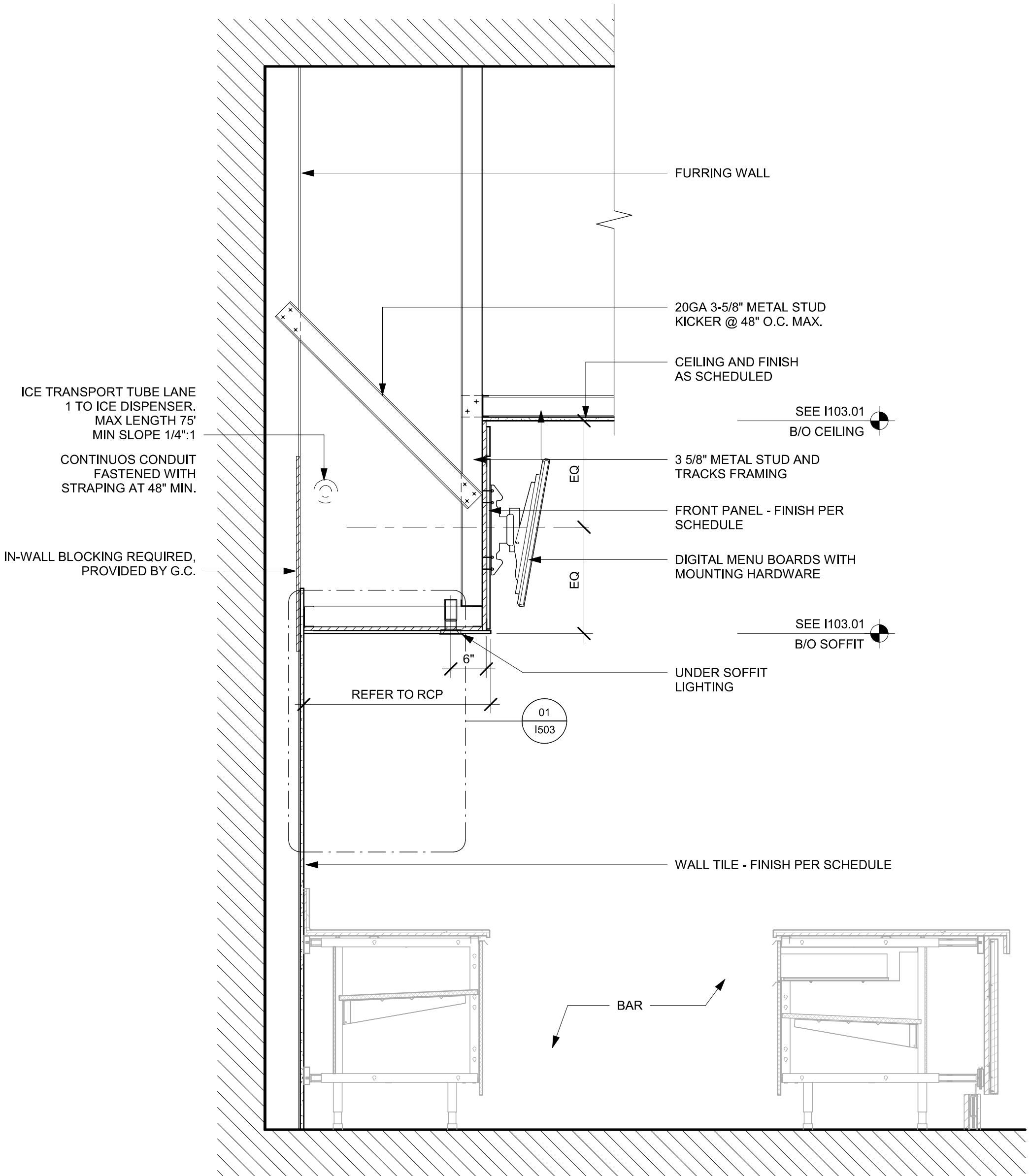

02 SOFFIT AT MENU BOARDS
Scale: 3/4" = 1'-0"

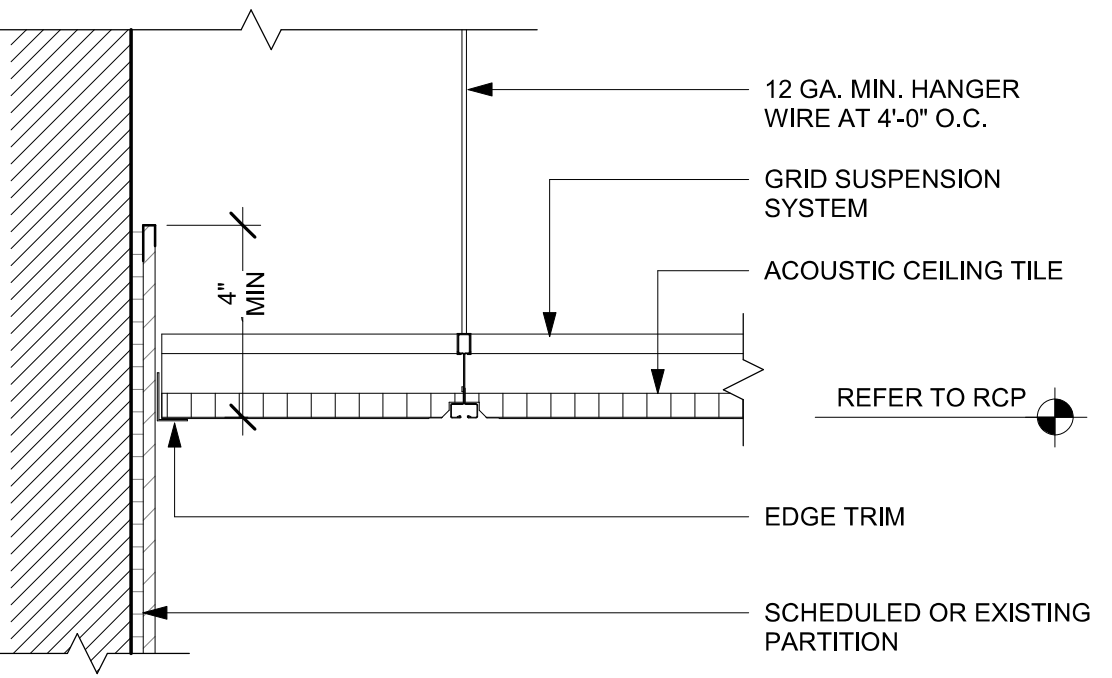

04 ACT CEILING AT FRP WALL
Scale: 3" = 1'-0"



STARBUCKS®
2401 UTAH AVENUE SOUTH
SEATTLE, WASHINGTON 98134
(206) 318-1575

THESE DRAWINGS AND THE PROJECT MANUAL ARE CONFIDENTIAL AND SHALL REMAIN THE SOLE PROPERTY OF STARBUCKS CORPORATION, WHICH IS THE OWNER OF THE COPYRIGHT IN THIS WORK. THEY SHALL NOT BE REPRODUCED (IN WHOLE OR IN PART), SHARED WITH THIRD PARTIES OR USED IN ANY MANNER ON OTHER PROJECTS OR EXTENSIONS TO THIS PROJECT WITHOUT THE PRIOR WRITTEN CONSENT OF STARBUCKS CORPORATION. THESE DRAWINGS AND SPECIFICATIONS ARE INTENDED TO EXPRESS DESIGN INTENT FOR A PROTOTYPICAL STARBUCKS STORE (WHICH IS SUBJECT TO CHANGE AT ANYTIME) AND DO NOT REFLECT ACTUAL SITE CONDITIONS. NEITHER PARTY SHALL HAVE ANY OBLIGATION NOR LIABILITY TO THE OTHER (EXCEPT STATED ABOVE) UNTIL A WRITTEN AGREEMENT IS FULLY EXECUTED BY BOTH PARTIES.

STARBUCKS TEMPLATE VERSION: I2024.01.01



PABLO GARCIA, AIA, REG. FL NO. AR99297

Gensler

MAIN OFFICE:
M. ARTHUR GENSLER JR. & ASSOCIATES
220 MONTGOMERY STREET, SUITE 200
SAN FRANCISCO, CA 94104 USA
Tel: (415) 433-3700
Fax: (415) 636-6939

SATELLITE OFFICE:
M. ARTHUR GENSLER JR. & ASSOCIATES
FL QUALIFIER'S LIC. NO. AR66486
545 NW 26TH ST
SUITE 200
MIAMI, FL 33127 USA
Tel: (305) 350-7070
Fax: (305) 350-7071

PROJECT NAME:
CAUSEWAY BLVD

PROJECT ADDRESS:
**11029 CAUSEWAY BLVD
UNIT E,
BRANDON, FL 33511**

STORE #: 8549
PROJECT #: 14513-116
ISSUE DATE: 03-01-2024
DESIGN MANAGER: ROMINA VIGNOLO
PRODUCTION DESIGNER: GENSLER
CHECKED BY: GENSLER

Revision Schedule			
Rev	Date	By	Description

SHEET TITLE:
RCP DETAILS

SCALE: AS SHOWN

SHEET NUMBER:
I505

PERMIT SET - FOR CONSTRUCTION USE

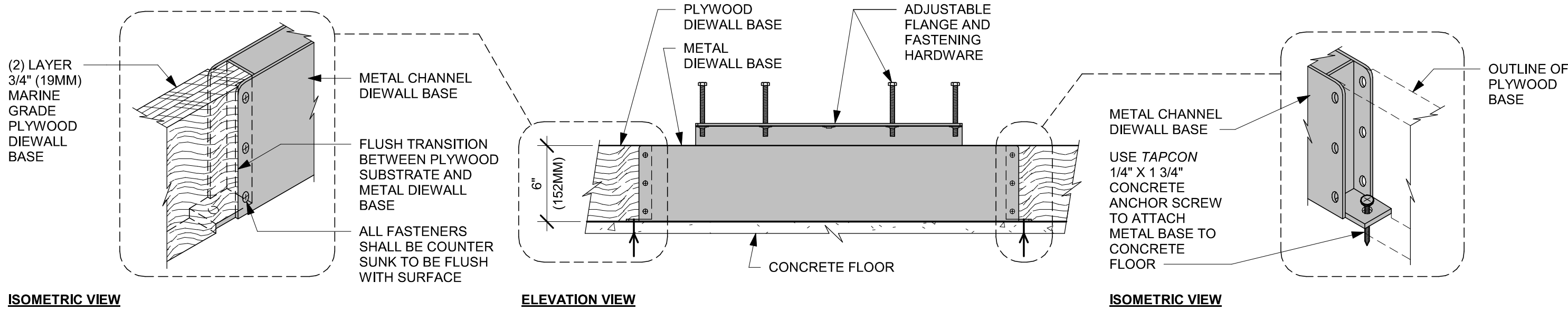

01 AC FRONT BAR DIEWALL METAL TO WOOD BASE TRANSITION

Scale: 1 1/2" = 1'-0"

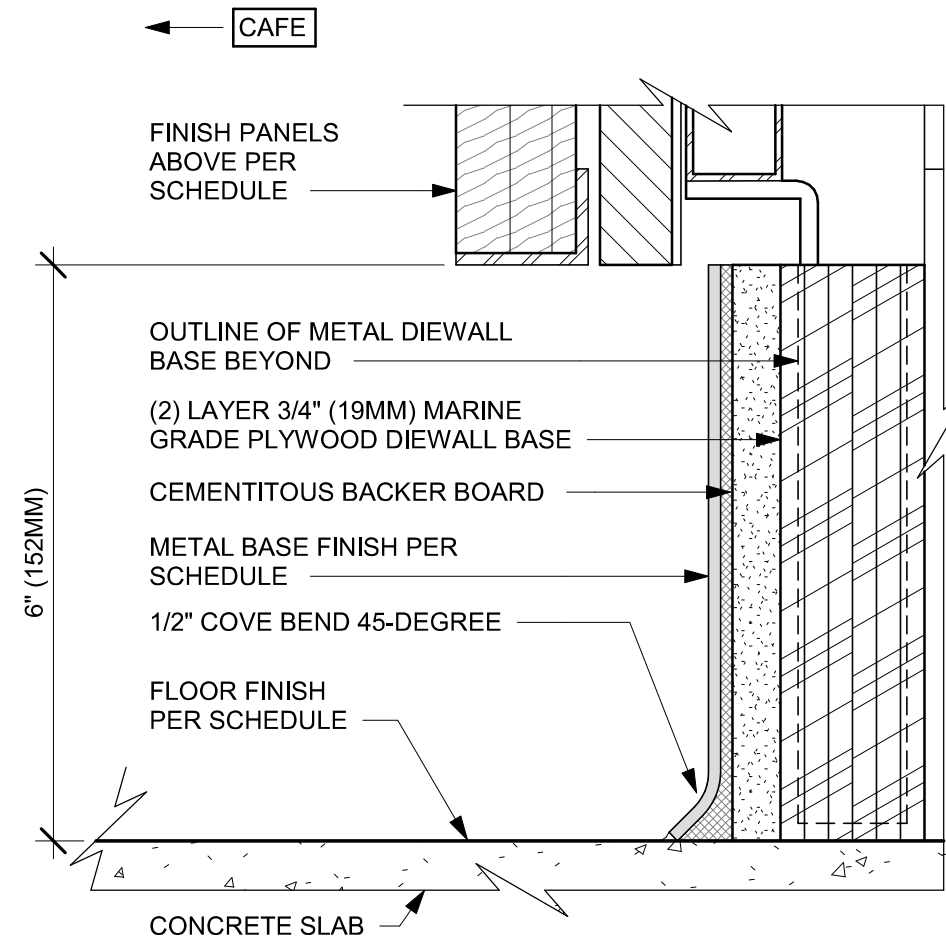

02 AC FRONT BAR CABINET PLYWOOD DIEWALL BASE

Scale: 6" = 1'-0"

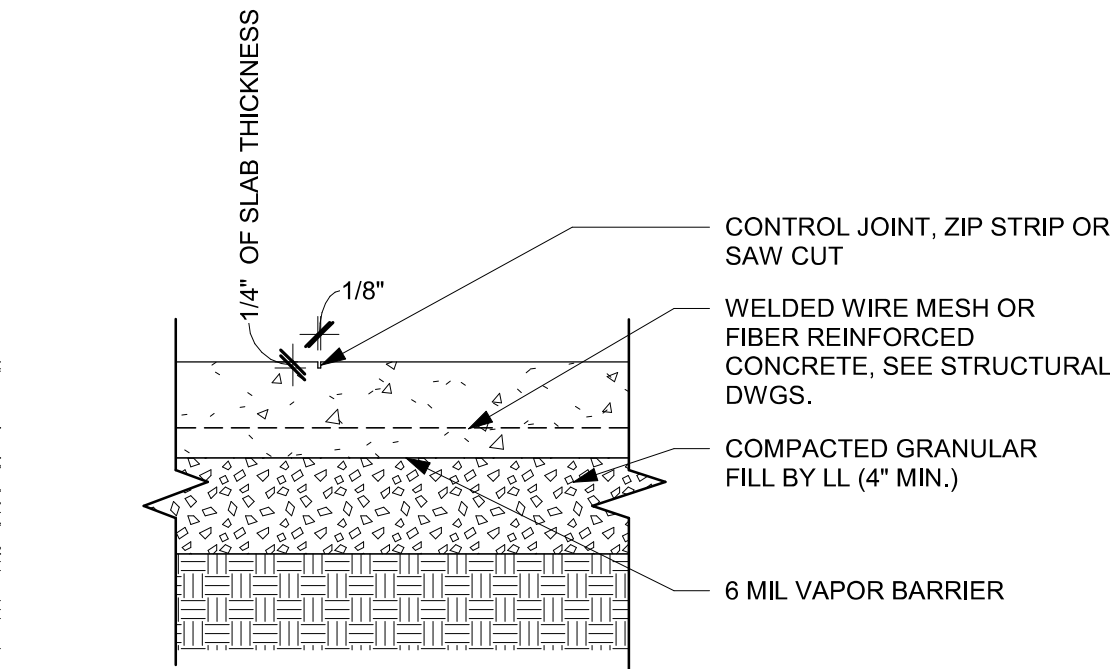

03 INTERIOR CONC. SLAB ON GRADE (TYP)

Scale: 1 1/2" = 1'-0"

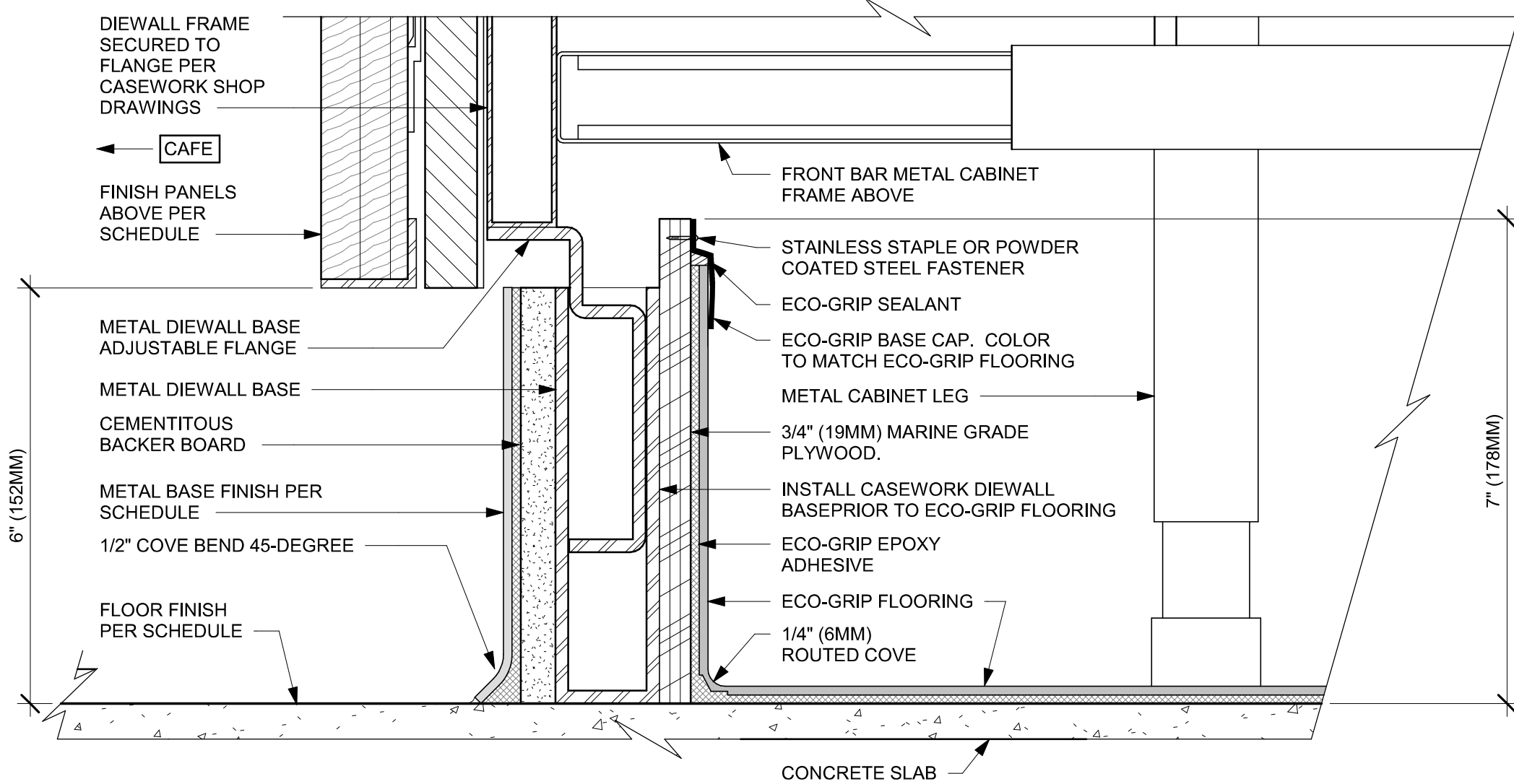

04 ECO-GRIP AC FRONT BAR CABINET ON LEGS

Scale: 6" = 1'-0"

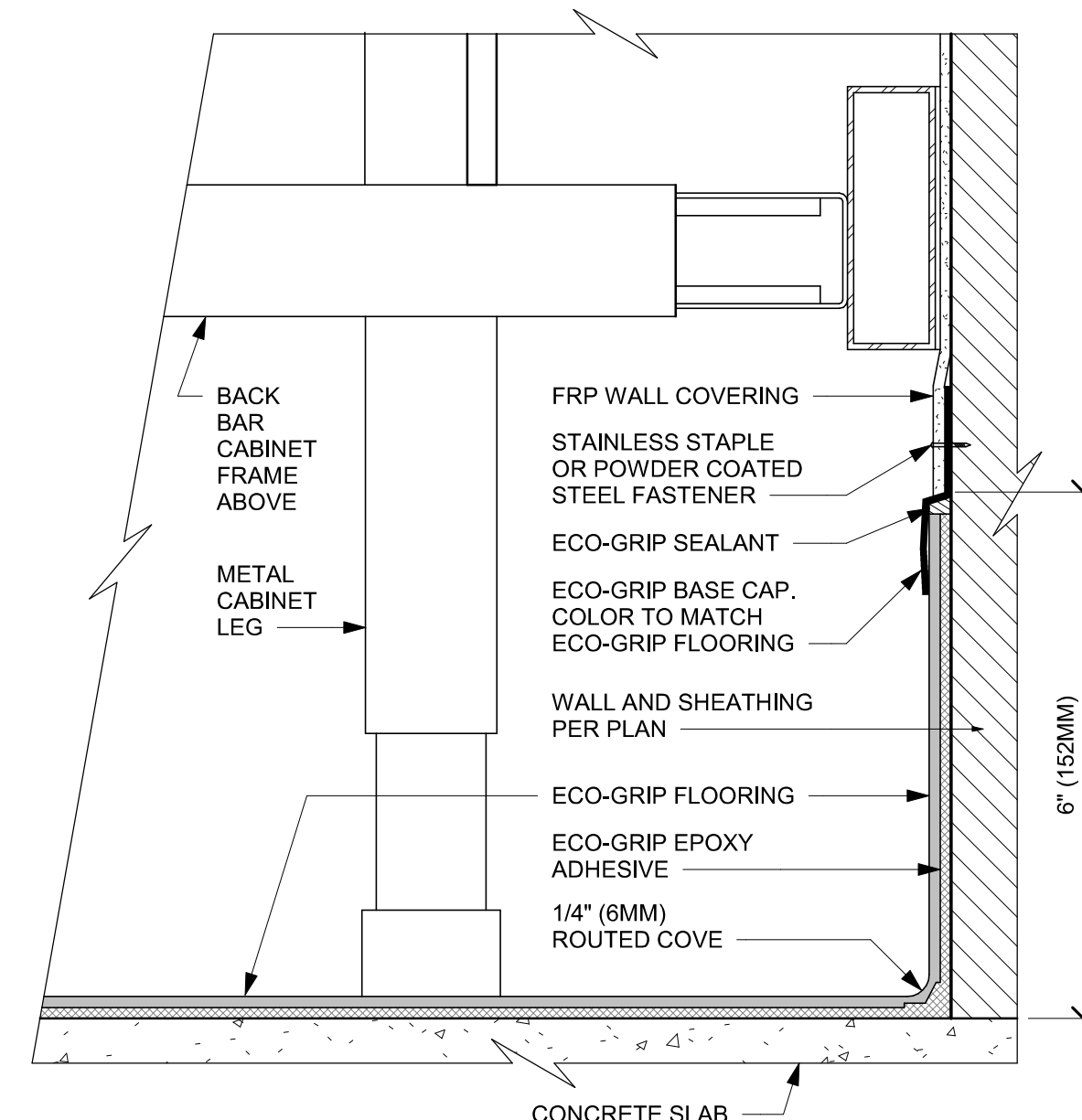

05 ECO-GRIP AC BACK BAR CABINET ON LEGS

Scale: 6" = 1'-0"

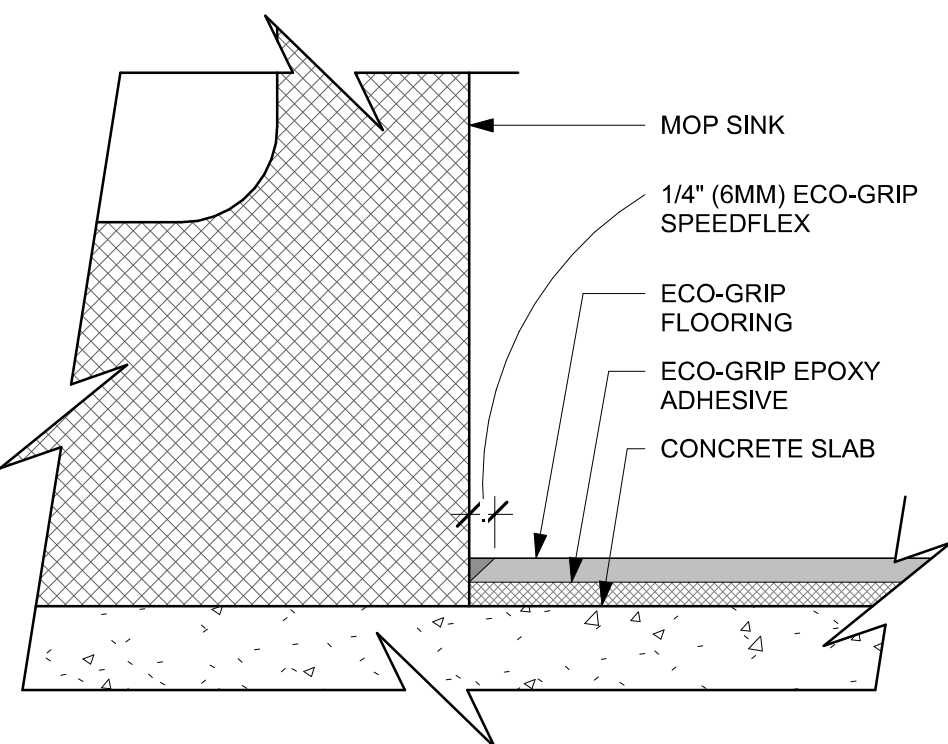

06 ECO-GRIP AT MOP SINK

Scale: 12" = 1'-0"

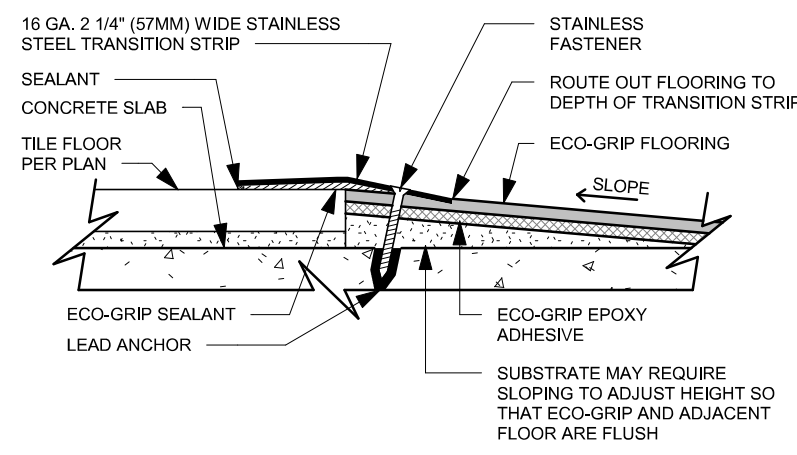

07 TRANSITION - FLOOR TILE TO ECOGRIP

Scale: 6" = 1'-0"

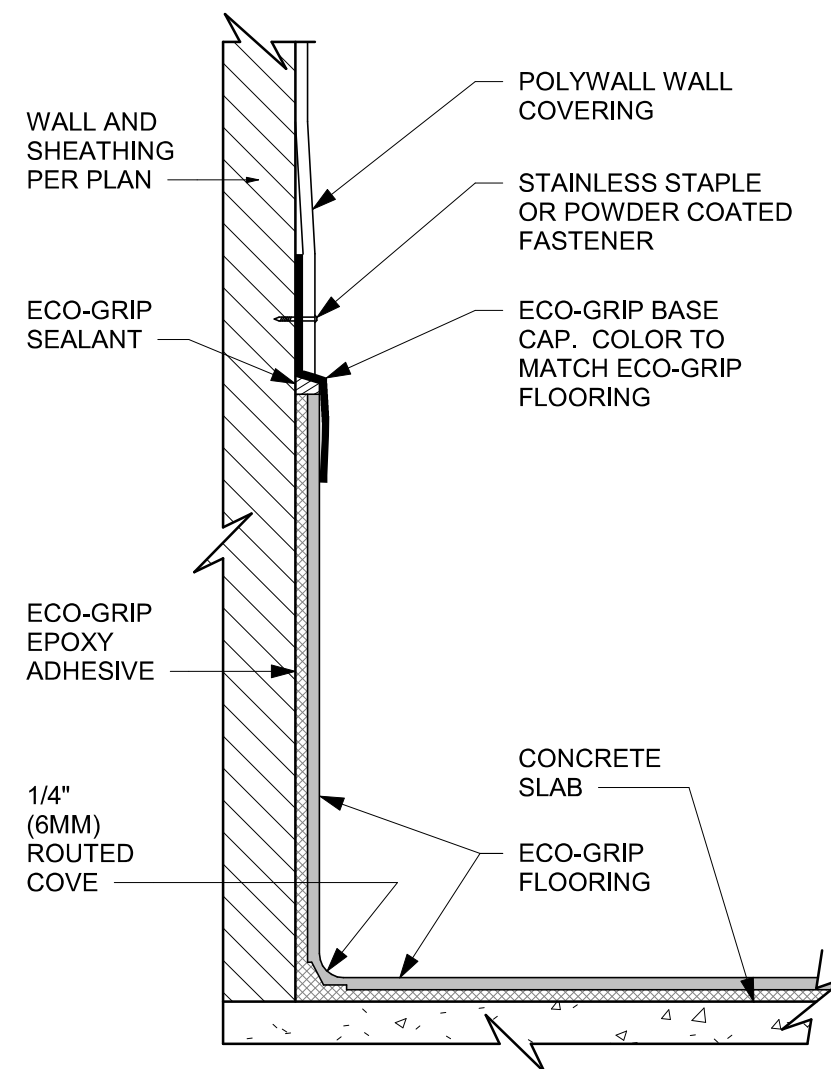

08 ECO-GRIP BASE CAP WITH FRP

Scale: 6" = 1'-0"

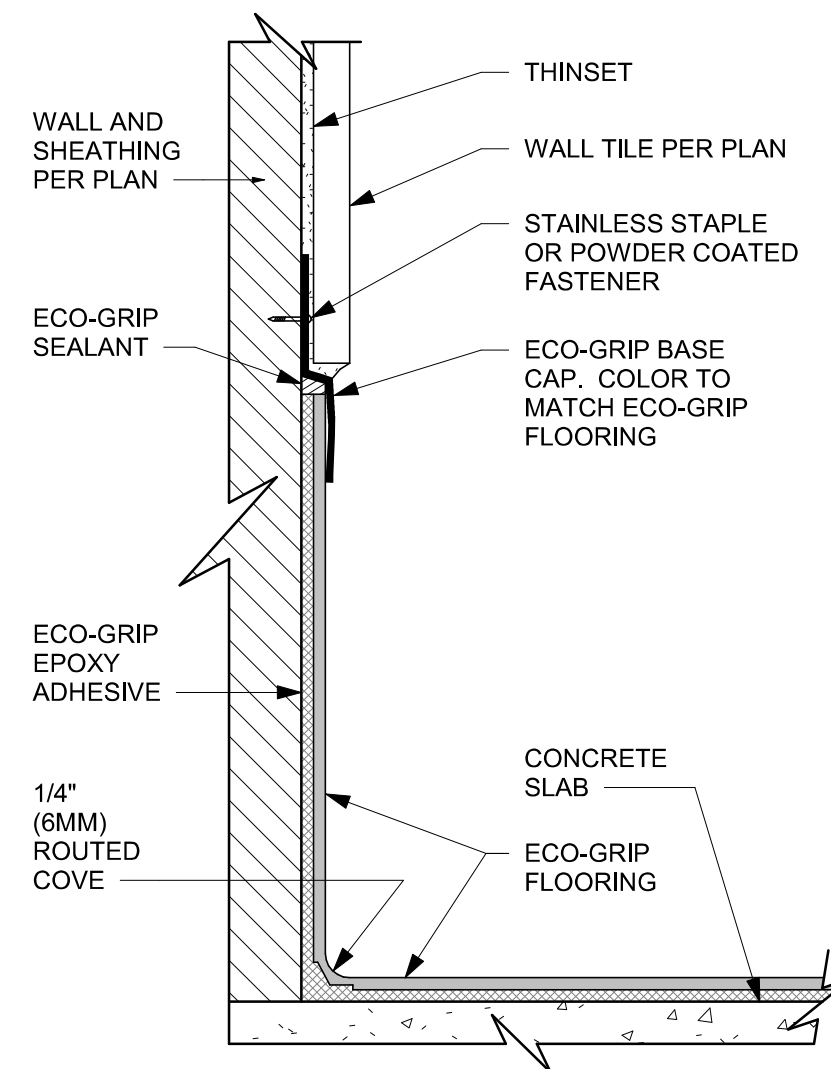

09 ECO-GRIP BASE CAP WITH TILED WALL

Scale: 6" = 1'-0"



© 2022 STARBUCKS COFFEE COMPANY

STARBUCKS

2401 UTAH AVENUE SOUTH
SEATTLE, WASHINGTON 98134
(206) 318-1575

THESE DRAWINGS AND THE PROJECT MANUAL ARE CONFIDENTIAL AND SHALL REMAIN THE SOLE PROPERTY OF STARBUCKS CORPORATION, WHICH IS THE OWNER OF THE COPYRIGHT IN THIS WORK. THEY SHALL NOT BE REPRODUCED (IN WHOLE OR IN PART), SHARED WITH THIRD PARTIES OR USED IN ANY MANNER ON OTHER PROJECTS OR EXTENSIONS TO THIS PROJECT WITHOUT THE PRIOR WRITTEN CONSENT OF STARBUCKS CORPORATION. THESE DRAWINGS AND SPECIFICATIONS ARE INTENDED TO EXPRESS DESIGN INTENT FOR A PROTOTYPICAL STARBUCKS STORE (WHICH IS SUBJECT TO CHANGE AT ANYTIME) AND DO NOT REFLECT ACTUAL SITE CONDITIONS. NEITHER PARTY SHALL HAVE ANY OBLIGATION NOR LIABILITY TO THE OTHER (EXCEPT STATED ABOVE) UNTIL A WRITTEN AGREEMENT IS FULLY EXECUTED BY BOTH PARTIES.

STARBUCKS TEMPLATE VERSION: I2024.01.01

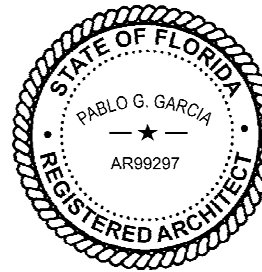

PABLO GARCIA, AIA, REG. FL NO. AR99297

Gensler

MAIN OFFICE
M. ARTHUR GENSLER JR. & ASSOCIATES
220 MONTGOMERY STREET, SUITE 200
SAN FRANCISCO, CA 94104 USA

Tel (415) 433-3700
Fax (415) 636-6939

SATELLITE OFFICE
M. ARTHUR GENSLER JR. & ASSOCIATES
FL QUALIFIER'S LIC. NO. AR66486
545 NW 90TH ST
SUITE 200
MIAMI, FL 33127 USA

Tel (305) 350-7070
Fax (305) 350-7071

PROJECT NAME:
CAUSEWAY BLVD

PROJECT ADDRESS:
**11029 CAUSEWAY BLVD
UNIT E,
BRANDON, FL 33511**

STORE #: 8549
PROJECT #: 14513-116
ISSUE DATE: 03-01-2024
DESIGN MANAGER: ROMINA VIGNOLO
PRODUCTION DESIGNER: GENSLER
CHECKED BY: GENSLER

Revision Schedule			
Rev	Date	By	Description

SHEET TITLE:
FLOOR FINISH DETAILS

SCALE: AS SHOWN

SHEET NUMBER:

1506

PERMIT SET - FOR CONSTRUCTION USE

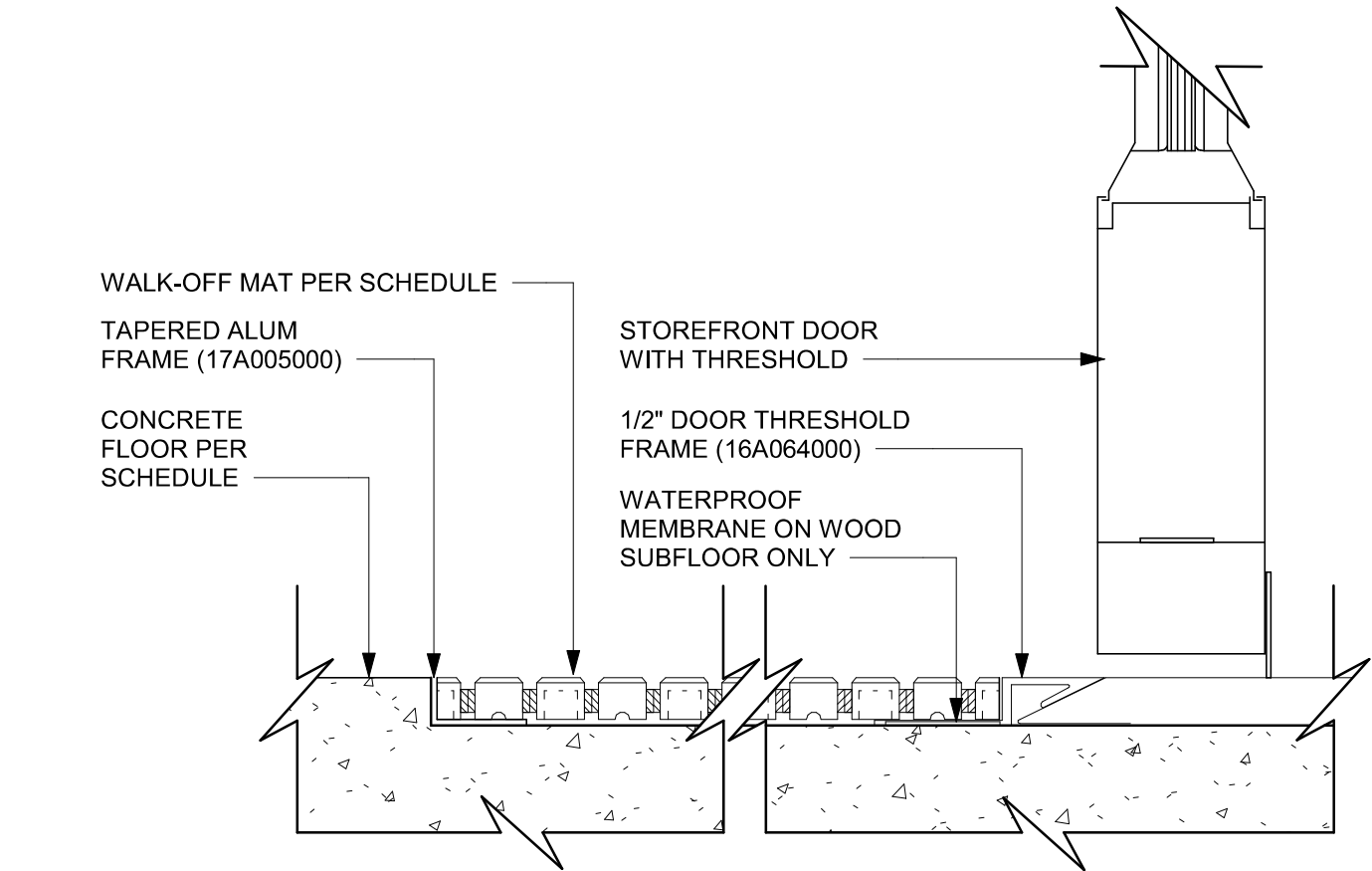

04 WALK OFF MAT - HELIX
Scale: 6" = 1'-0"

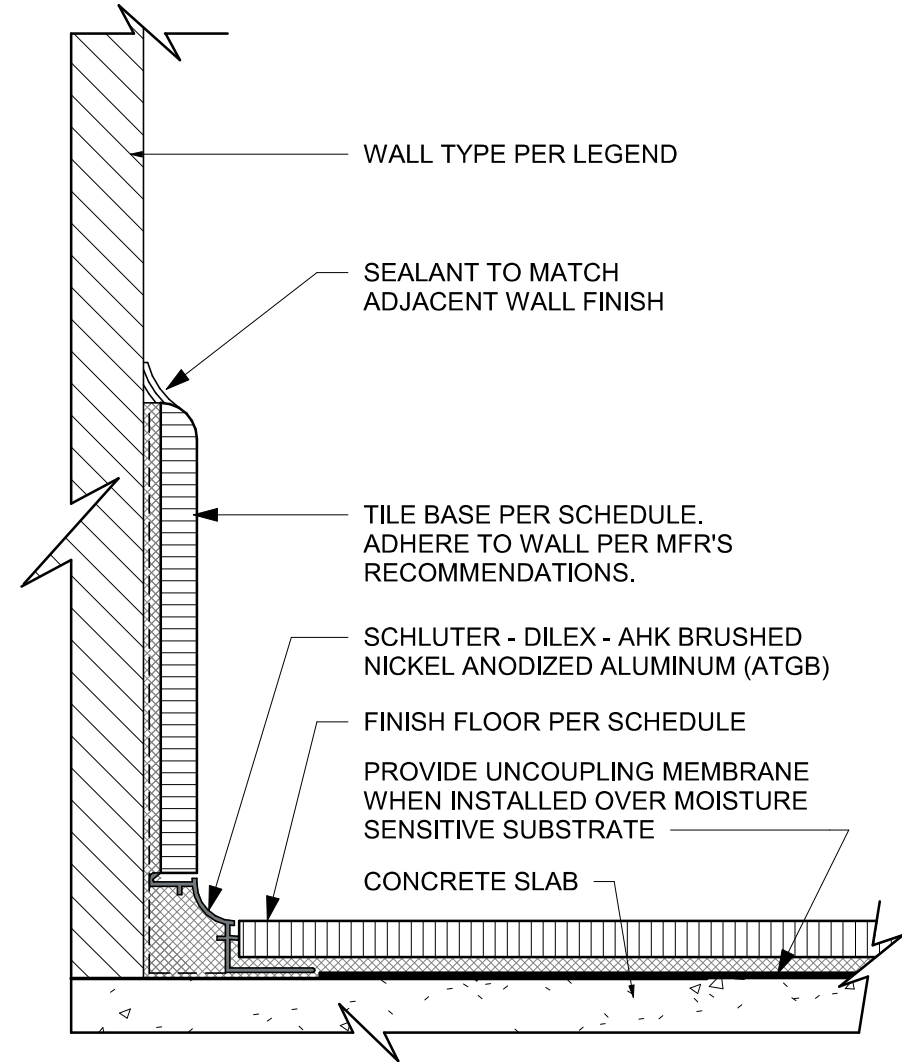

01 TILE BASE AT WALL
Scale: 6" = 1'-0"

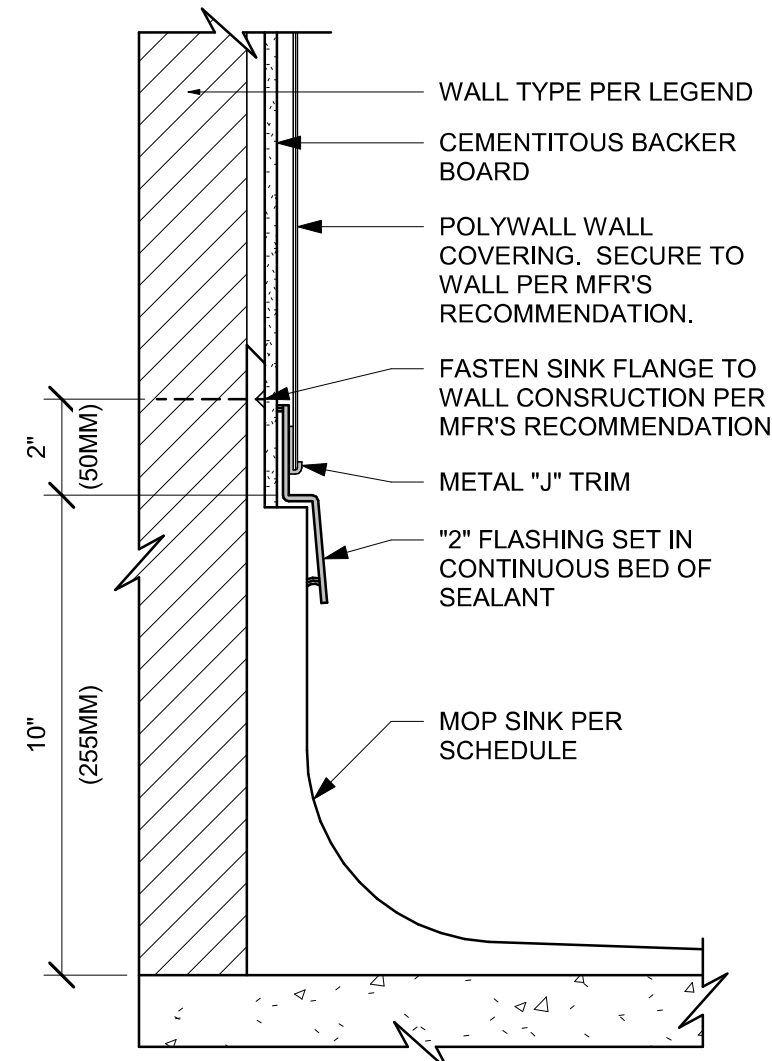

02 MOP SINK WITH FLANGE
Scale: 3" = 1'-0"

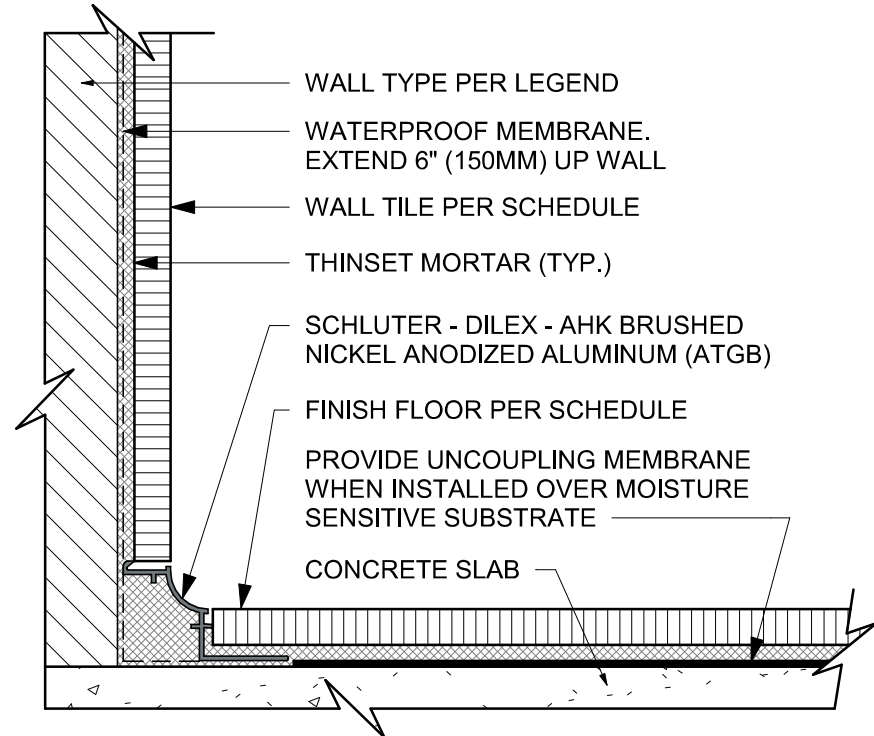

03 WALL TILE TO FLOOR TILE TRANSITION
Scale: 6" = 1'-0"



STARBUCKS®
2401 UTAH AVENUE SOUTH
SEATTLE, WASHINGTON 98134
(206) 318-1575

THESE DRAWINGS AND THE PROJECT MANUAL ARE CONFIDENTIAL AND SHALL REMAIN THE SOLE PROPERTY OF STARBUCKS CORPORATION, WHICH IS THE OWNER OF THE COPYRIGHT IN THIS WORK. THEY SHALL NOT BE REPRODUCED (IN WHOLE OR IN PART), SHARED WITH THIRD PARTIES OR USED IN ANY MANNER ON OTHER PROJECTS OR EXTENSIONS TO THIS PROJECT WITHOUT THE PRIOR WRITTEN CONSENT OF STARBUCKS CORPORATION. THESE DRAWINGS AND SPECIFICATIONS ARE INTENDED TO EXPRESS DESIGN INTENT FOR A PROTOTYPICAL STARBUCKS STORE (WHICH IS SUBJECT TO CHANGE AT ANYTIME) AND DO NOT REFLECT ACTUAL SITE CONDITIONS. NEITHER PARTY SHALL HAVE ANY OBLIGATION NOR LIABILITY TO THE OTHER (EXCEPT STATED ABOVE) UNTIL A WRITTEN AGREEMENT IS FULLY EXECUTED BY BOTH PARTIES.

STARBUCKS TEMPLATE VERSION: i2024.01.01

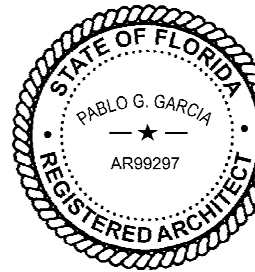

Digitally signed by Pablo O. Garcia
DN: cn=Pablo O. Garcia
o=M. Arthur Gensler Jr. & Associates
inc., c=US
Reason: I agree to the terms defined by the placement
of my signature on this document.
Date: 2024.03.01 18:46:56-0500

PABLO GARCIA, AIA, REG. FL NO. AR99297

Gensler

MAIN OFFICE
M. ARTHUR GENSLER JR. & ASSOCIATES
220 MONTGOMERY STREET, SUITE 200
SAN FRANCISCO, CA 94104 USA

Tel (415) 433.3700
Fax (415) 636.4699

SATELLITE OFFICE
M. ARTHUR GENSLER JR. & ASSOCIATES
FL QUALIFIER'S LIC. NO. AR96486
545 NW 26TH ST
SUITE 200
MIAMI, FL 33127 USA

Tel (305) 350.7070
Fax (305) 350.7071

PROJECT NAME:
CAUSEWAY BLVD

PROJECT ADDRESS:
11029 CAUSEWAY BLVD
UNIT E,
BRANDON, FL 33511

STORE #: 8549
PROJECT #: 14513-116
ISSUE DATE: 03-01-2024
DESIGN MANAGER: ROMINA VIGNOLO
PRODUCTION DESIGNER: GENSLER
CHECKED BY: GENSLER

Revision Schedule			
Rev	Date	By	Description

SHEET TITLE:
FLOOR FINISH DETAILS

SCALE: AS SHOWN

SHEET NUMBER:

1507

PERMIT SET - FOR CONSTRUCTION USE

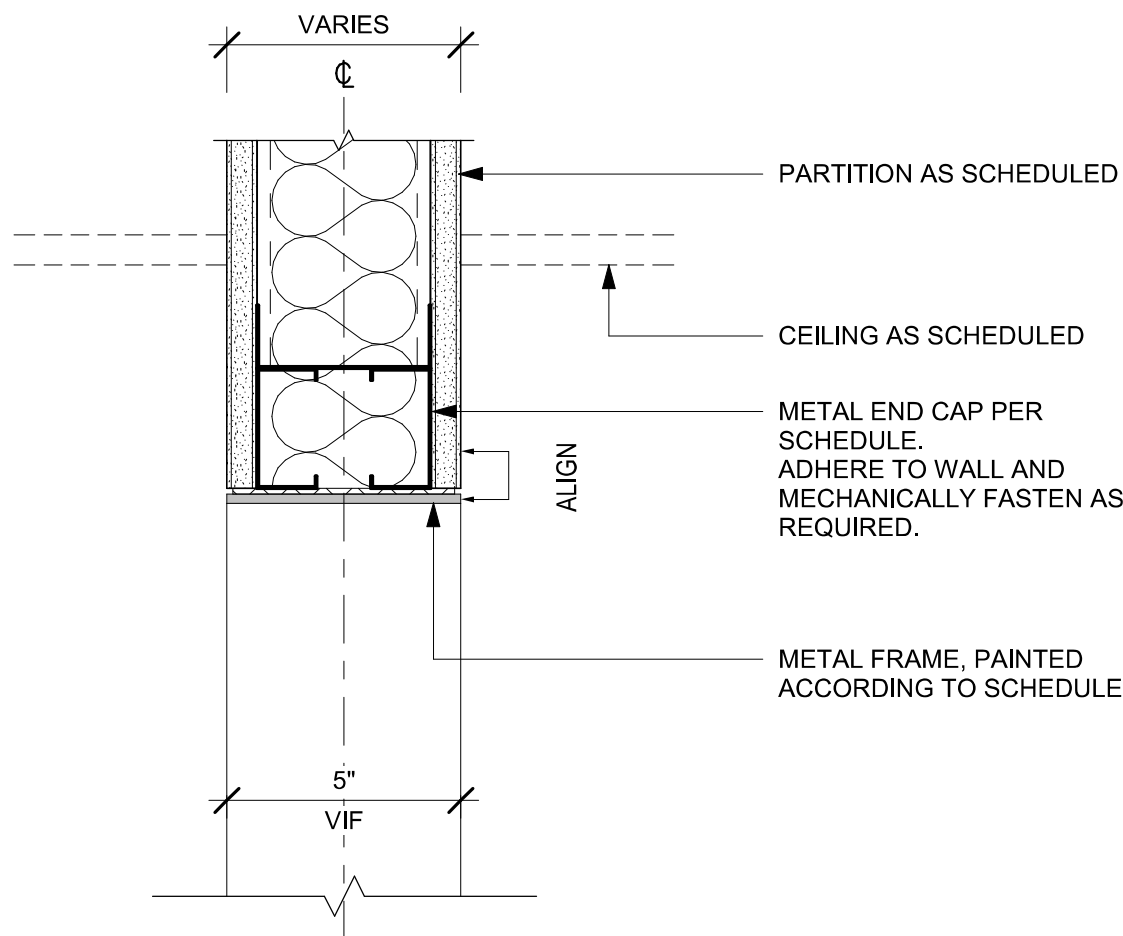

07 DOORWAY WITH METAL TRIM - FRAME HEAD
Scale: 3" = 1'-0"

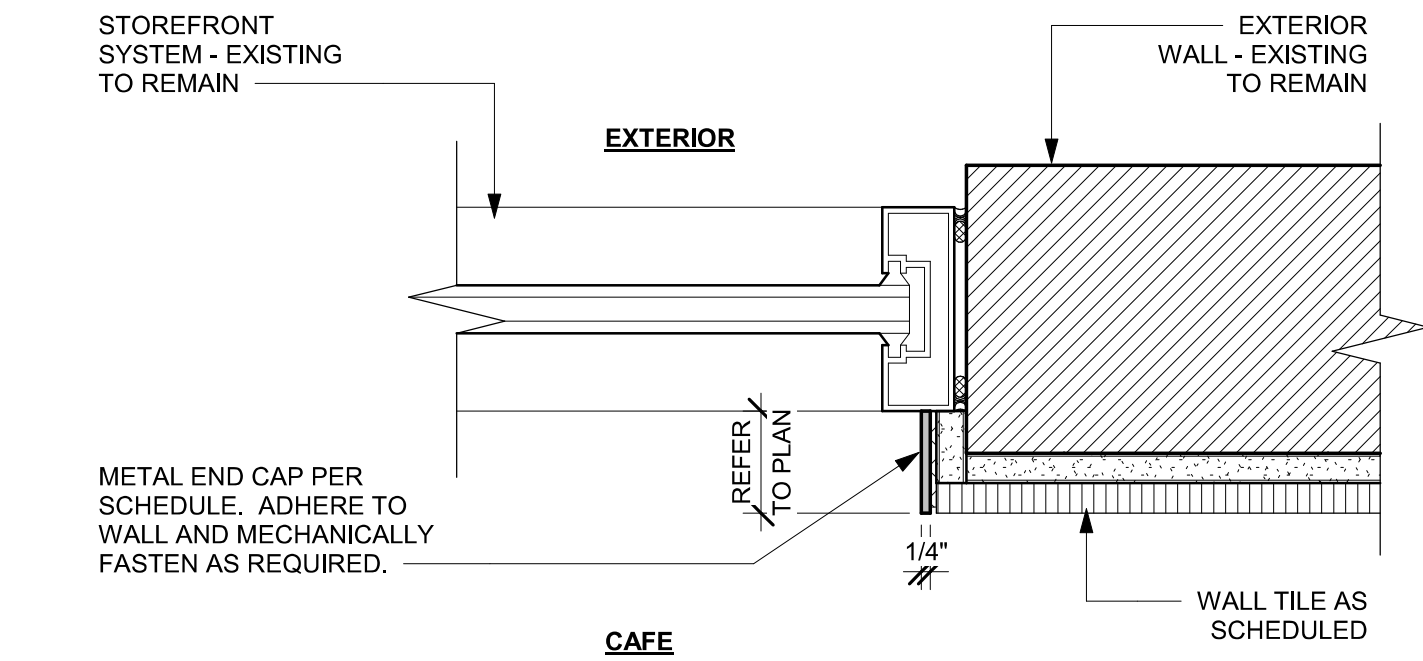

04 WINDOW JAMB WITH METAL TRIM AT TILE
Scale: 3" = 1'-0"

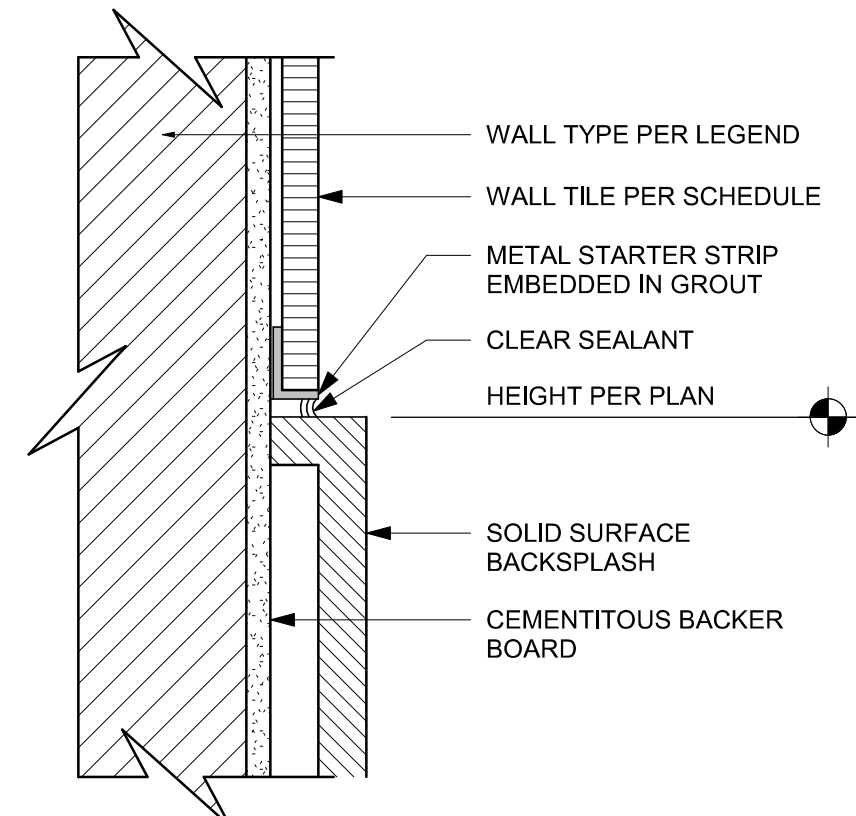

01 SS BACKSPLASH TO TILE TRANSITION
Scale: 6" = 1'-0"

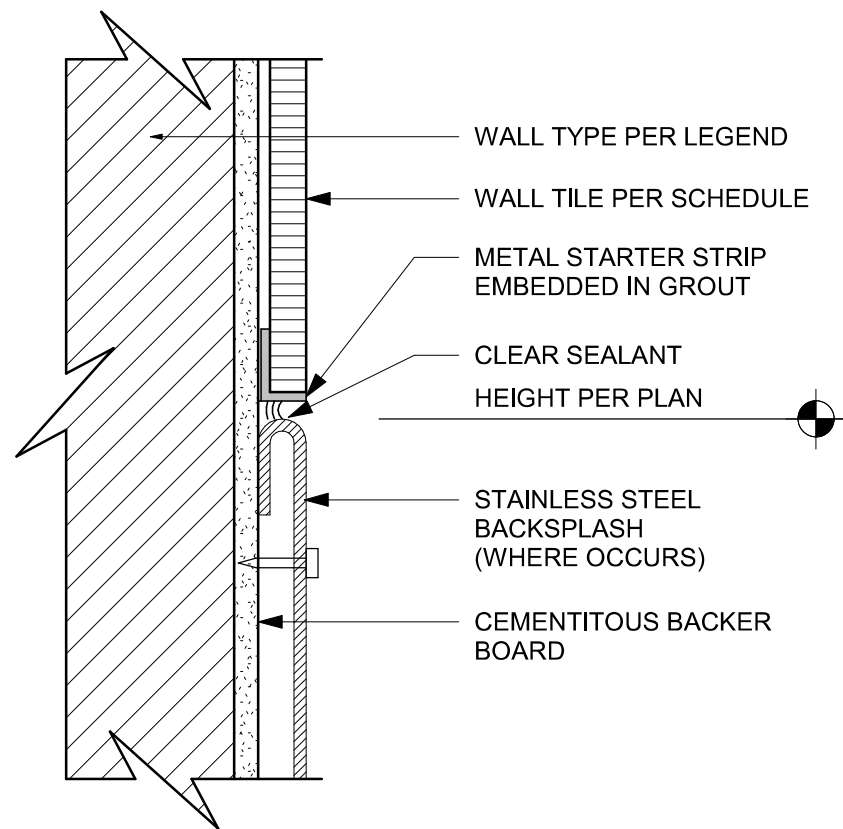

08 SS BACKSPLASH TO TILE TRANSITION
Scale: 6" = 1'-0"

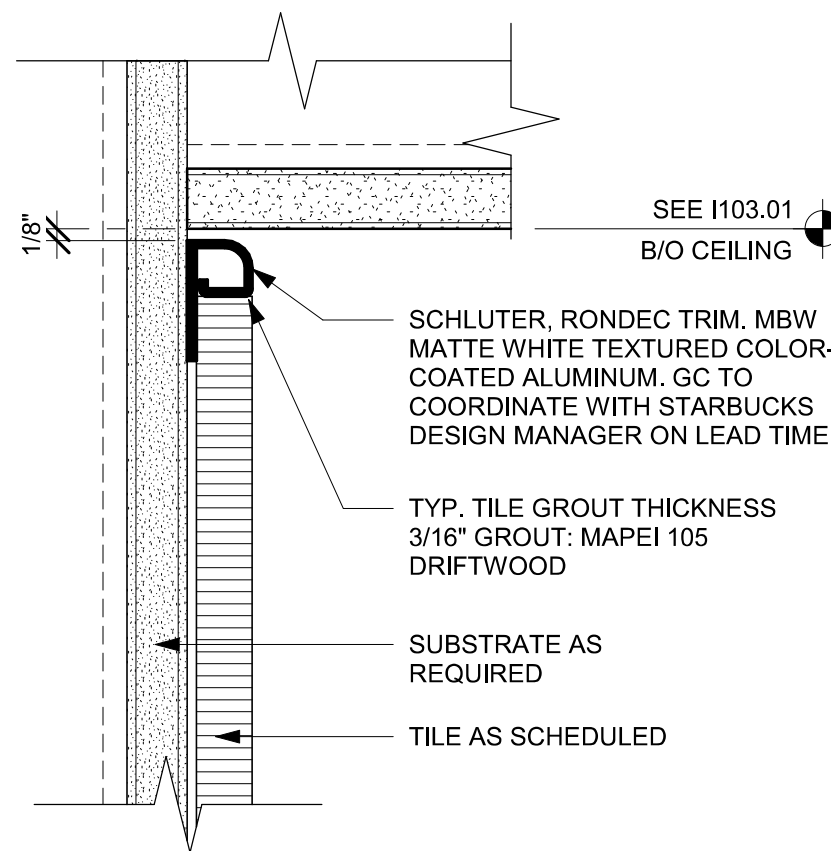

05 TILE TOP TRIM AT CEILING TRANSITION
Scale: 6" = 1'-0"

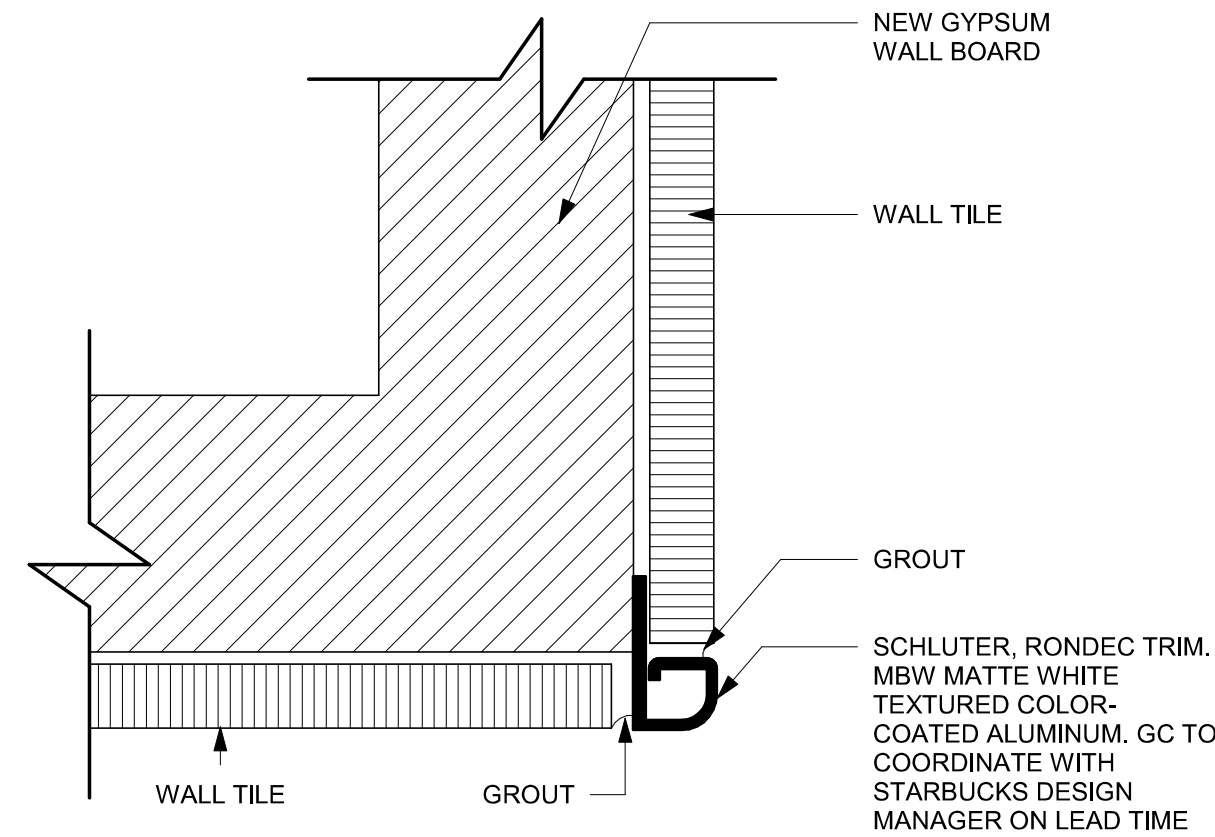

02 SCHLUTER DETAIL AT CORNER
Scale: 1/4" = 1'-0"

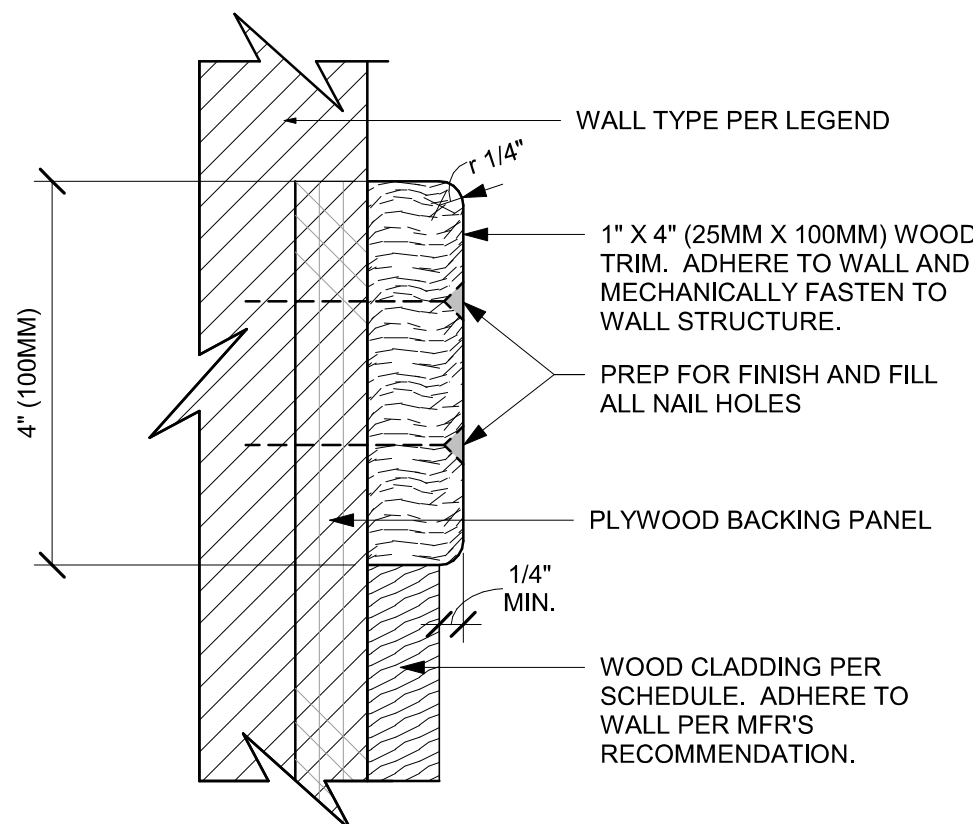

10 WOOD CLADDING TO WOOD SLAT TRANSITION
Scale: 6" = 1'-0"

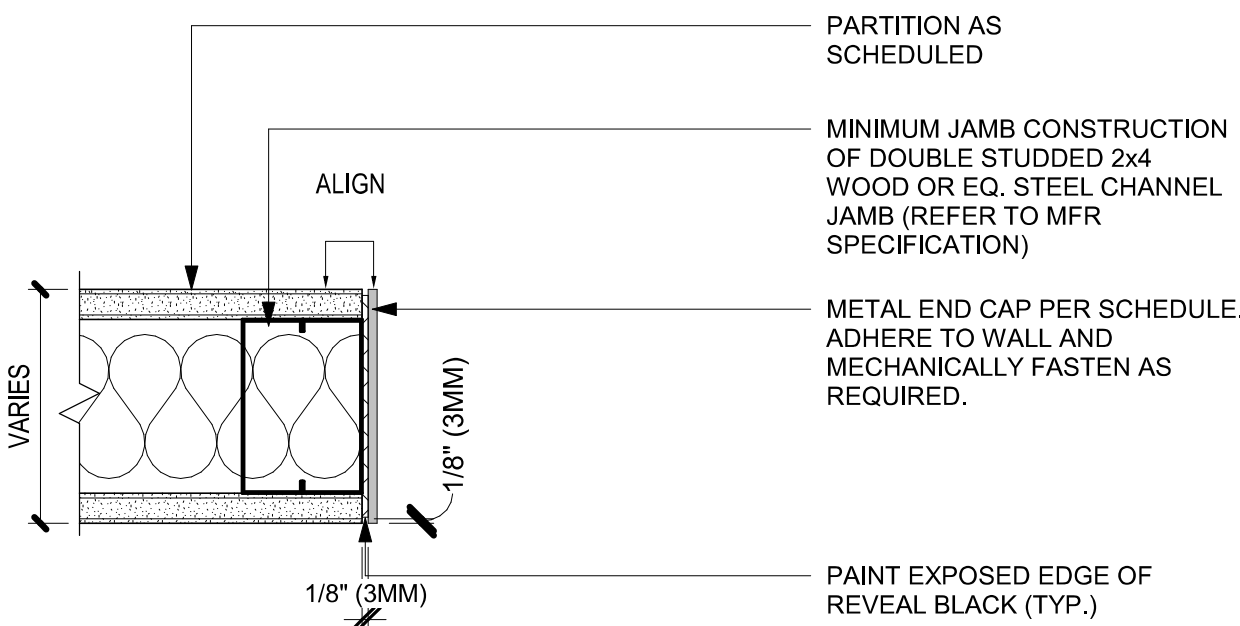

09 DOORWAY WITH METAL TRIM - FRAME JAMB
Scale: 3" = 1'-0"

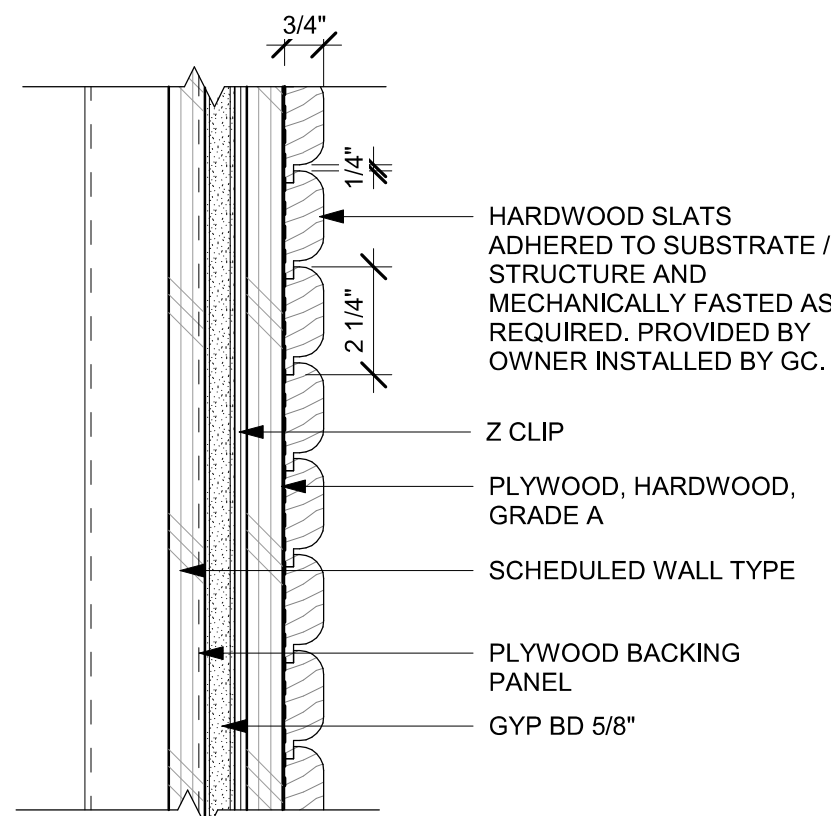

06 WOOD CLADDING WALL - TOP VIEW
Scale: 3" = 1'-0"

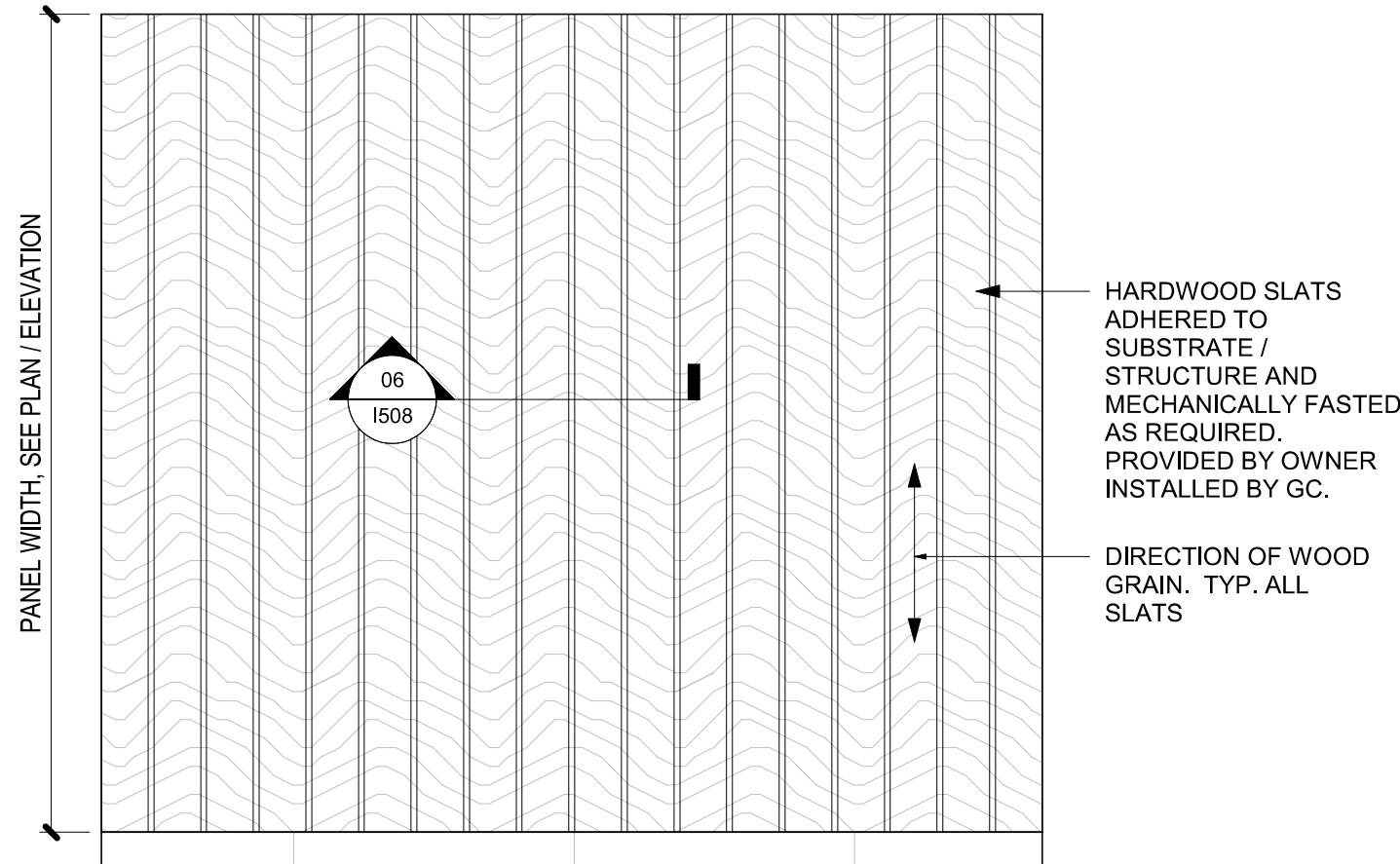

03 WOOD CLADDING WALL ELEVATION
Scale: 1 1/2" = 1'-0"



STARBUCKS
2401 UTAH AVENUE SOUTH
SEATTLE, WASHINGTON 98134
(206) 318-1575

THESE DRAWINGS AND THE PROJECT MANUAL ARE CONFIDENTIAL AND SHALL REMAIN THE SOLE PROPERTY OF STARBUCKS CORPORATION, WHICH IS THE OWNER OF THE COPYRIGHT IN THIS WORK. THEY SHALL NOT BE REPRODUCED (IN WHOLE OR IN PART), SHARED WITH THIRD PARTIES OR USED IN ANY MANNER ON OTHER PROJECTS OR EXTENSIONS TO THIS PROJECT WITHOUT THE PRIOR WRITTEN CONSENT OF STARBUCKS CORPORATION. THESE DRAWINGS AND SPECIFICATIONS ARE INTENDED TO EXPRESS DESIGN INTENT FOR A PROTOTYPICAL STARBUCKS STORE (WHICH IS SUBJECT TO CHANGE AT ANYTIME) AND DO NOT REFLECT ACTUAL SITE CONDITIONS. NEITHER PARTY SHALL HAVE ANY OBLIGATION NOR LIABILITY TO THE OTHER (EXCEPT STATED ABOVE) UNTIL A WRITTEN AGREEMENT IS FULLY EXECUTED BY BOTH PARTIES.

STARBUCKS TEMPLATE VERSION: I2024.01.01

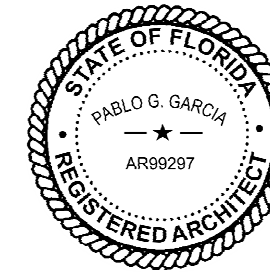

PABLO GARCIA, AIA, REG. FL NO. AR99297

Gensler

MAIN OFFICE
M. ARTHUR GENSLER JR. & ASSOCIATES
220 MONTGOMERY STREET, SUITE 200
SAN FRANCISCO, CA 94104 USA

Tel (415) 433.3700
Fax (415) 636.4939

SATELLITE OFFICE
M. ARTHUR GENSLER JR. & ASSOCIATES
FL QUALIFIER'S LIC. NO. AR56486
545 NW 26TH ST
SUITE 200
MIAMI, FL 33127 USA

Tel (305) 350.7070
Fax (305) 350.7071

PROJECT NAME:
CAUSEWAY BLVD

PROJECT ADDRESS:
**11029 CAUSEWAY BLVD
UNIT E,
BRANDON, FL 33511**

STORE #: 8549
PROJECT #: 14513-116
ISSUE DATE: 03-01-2024
DESIGN MANAGER: ROMINA VIGNOLO
PRODUCTION DESIGNER: GENSLER
CHECKED BY: GENSLER

Revision Schedule			
Rev	Date	By	Description

SHEET TITLE:
WALL FINISH DETAILS

SCALE: AS SHOWN

SHEET NUMBER:
1508

PERMIT SET - FOR CONSTRUCTION USE

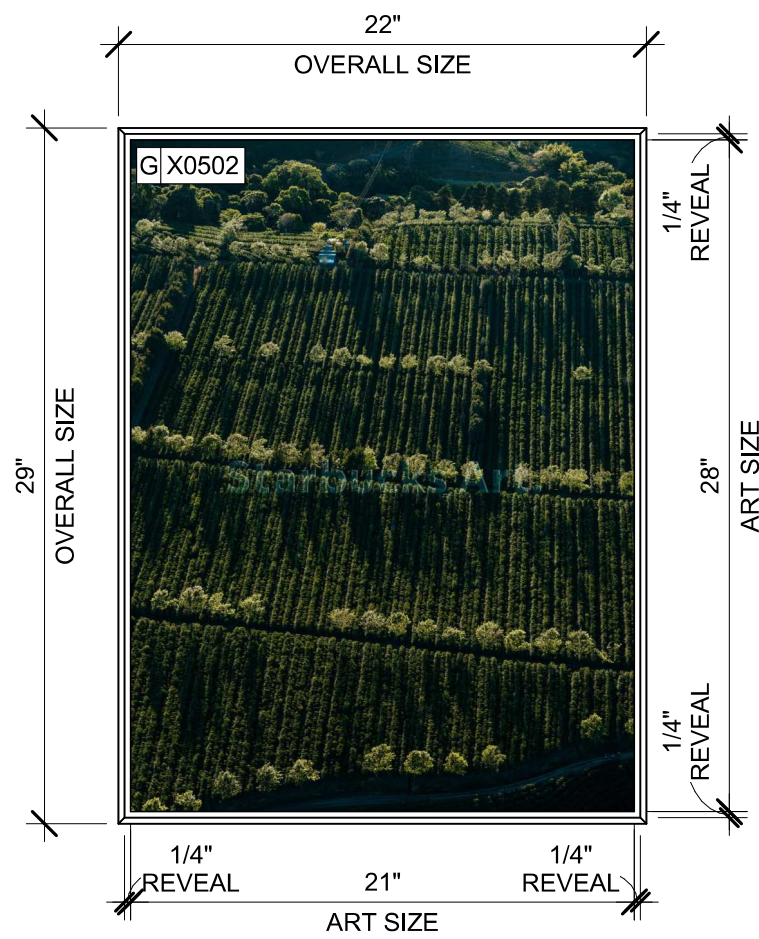

WRAPPED CANVAS IN FLOAT FRAME
ART SIZE: 21"W X 28"H
REVEAL BETWEEN CANVAS & FRAME: 1/4"
PRINT TO EDGES
OVERALL SIZE: 22"W X 29"H
PRINT EDGES BLACK
CANVAS: 1 - FISHER TEXTILES GF 4394 ART CANVAS
FRAME TYPE: 3A - LARSON-JUHL - CRANBROOK 1 & 2 -
623674 EBONIZED WALNUT

DID: 23304
ARTIST: RYAN R. BROWNE
TITLE: HACIENDA ABSTRACTION 15

WRAPPED CANVAS IN FLOAT FRAME
ART SIZE: 21"W X 28"H
REVEAL BETWEEN CANVAS & FRAME: 1/4"
PRINT TO EDGES
OVERALL SIZE: 22"W X 29"H
PRINT EDGES BLACK
CANVAS: 1 - FISHER TEXTILES GF 4394 ART CANVAS
FRAME TYPE: 3A - LARSON-JUHL - CRANBROOK 1 & 2 -
623674 EBONIZED WALNUT

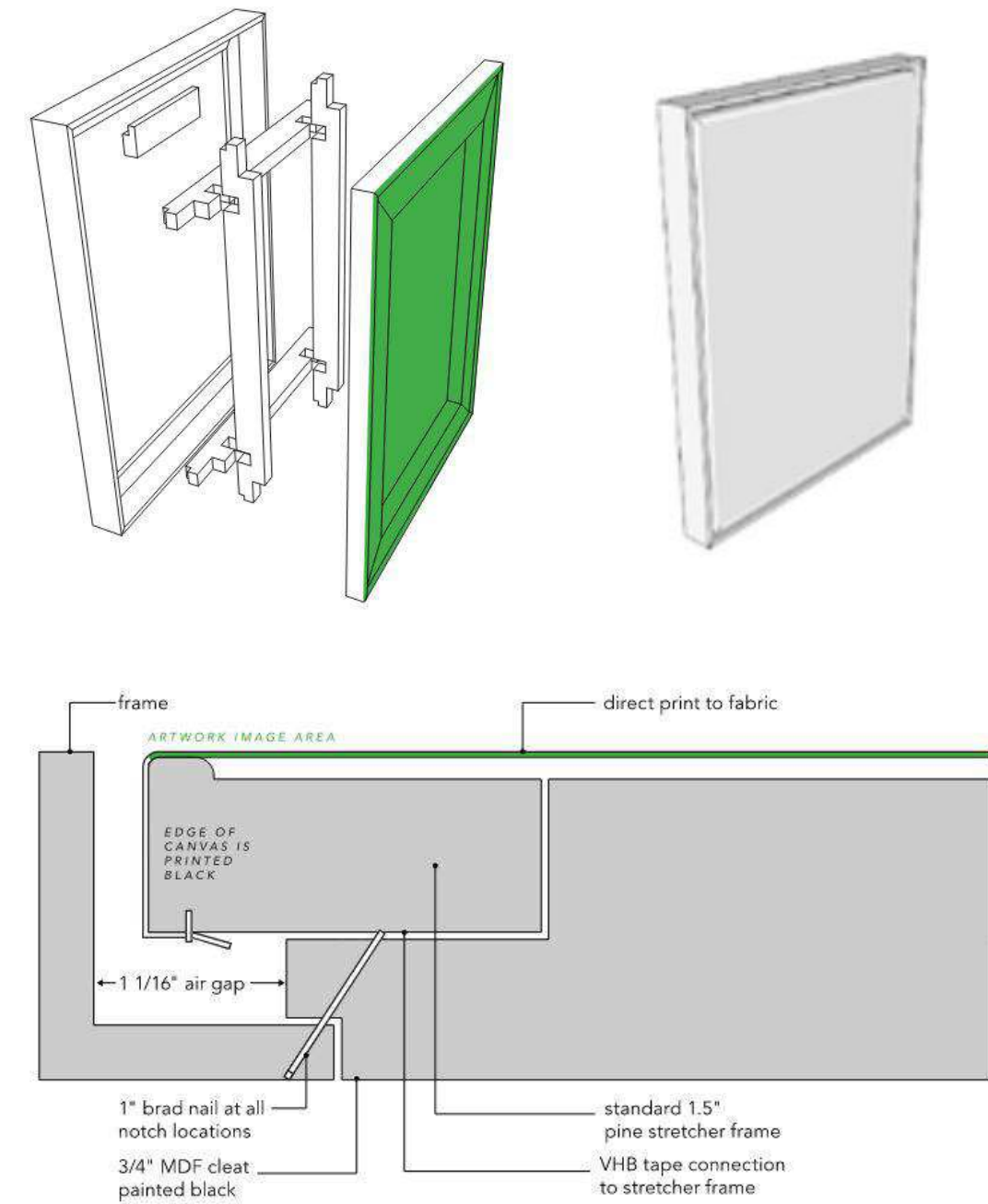

OVERALL SIZE: 46" W X 36" H
FRAME TYPE: FRAME: 1A - LARSON-
JUHL - CRANBROOK 1 & 2 - 613674
EBONIZED WALNUT.

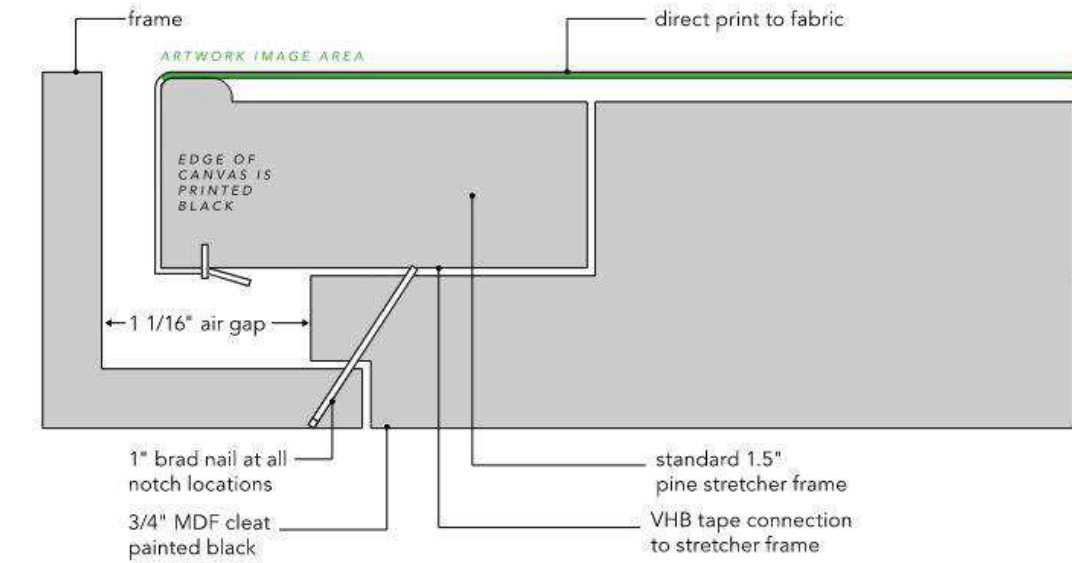

04 WRAPPED CANVAS IN FLOAT FRAME

Scale: 1" = 1'-0"

01 ARTWORK X0501
Scale: 1 1/2" = 1'-0"

02 ARTWORK X0502
Scale: 1 1/2" = 1'-0"

03 COMMUNITY BOARD
Scale: 1 1/2" = 1'-0"

GRAPHICS AND ARTWORK SCHEDULE - "G"					
DESIGN ID	COUNT	DESCRIPTION	FURN. BY	INST. BY	COMMENTS
GRAPHICS					
X0500	1	COMMUNITY BOARD MAGNETIC - 46X36IN 1170X915MM	SB	GC	FRAME: 1A - LARSON-JUHL - CRANBROOK 1 & 2 - 613674 EBONIZED WALNUT. REFER TO ART DETAIL.
X0501	1	ARTWORK DID: 23308 - ART SIZE: 21X28IN 533X711MM - OVERALL SIZE: 22X29IN 558X736MM	SB	GC	FORMAT: WRAPPED CANVAS IN FLOAT FRAME, FRAME: 3A - LARSON-JUHL - CRANBROOK 1 & 2 - 623674 EBONIZED WALNUT. REFER TO ART DETAIL.
X0502	1	ARTWORK DID: 23304 - ART SIZE: 21X28IN 533X711MM - OVERALL SIZE: 22X29IN 558X736MM	SB	GC	FORMAT: WRAPPED CANVAS IN FLOAT FRAME, FRAME: 3A - LARSON-JUHL - CRANBROOK 1 & 2 - 623674 EBONIZED WALNUT. REFER TO ART DETAIL.
GRAPHICS - OTHER					
19778	1	RESTROOM SIGN MEN ACCESSIBLE	SB	GC	
19779	1	RESTROOM SIGN WOMEN ACCESSIBLE	SB	GC	
23136	1	AUTOMATIC DOOR CAUTION SIGNAGE	SB	GC	

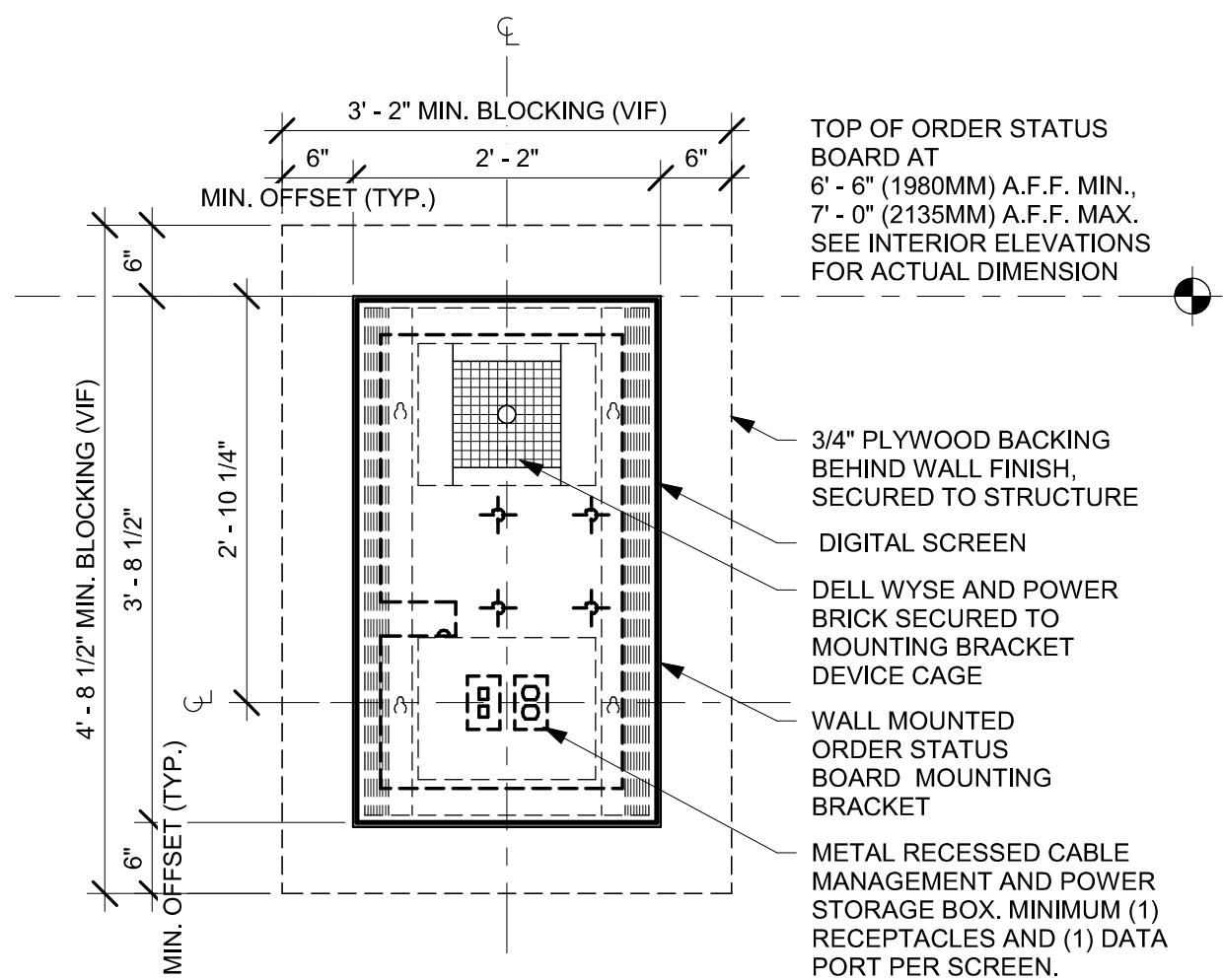

05 ORDER STATUS BOARD INFRASTRUCTURE
Scale: 3/4" = 1'-0"

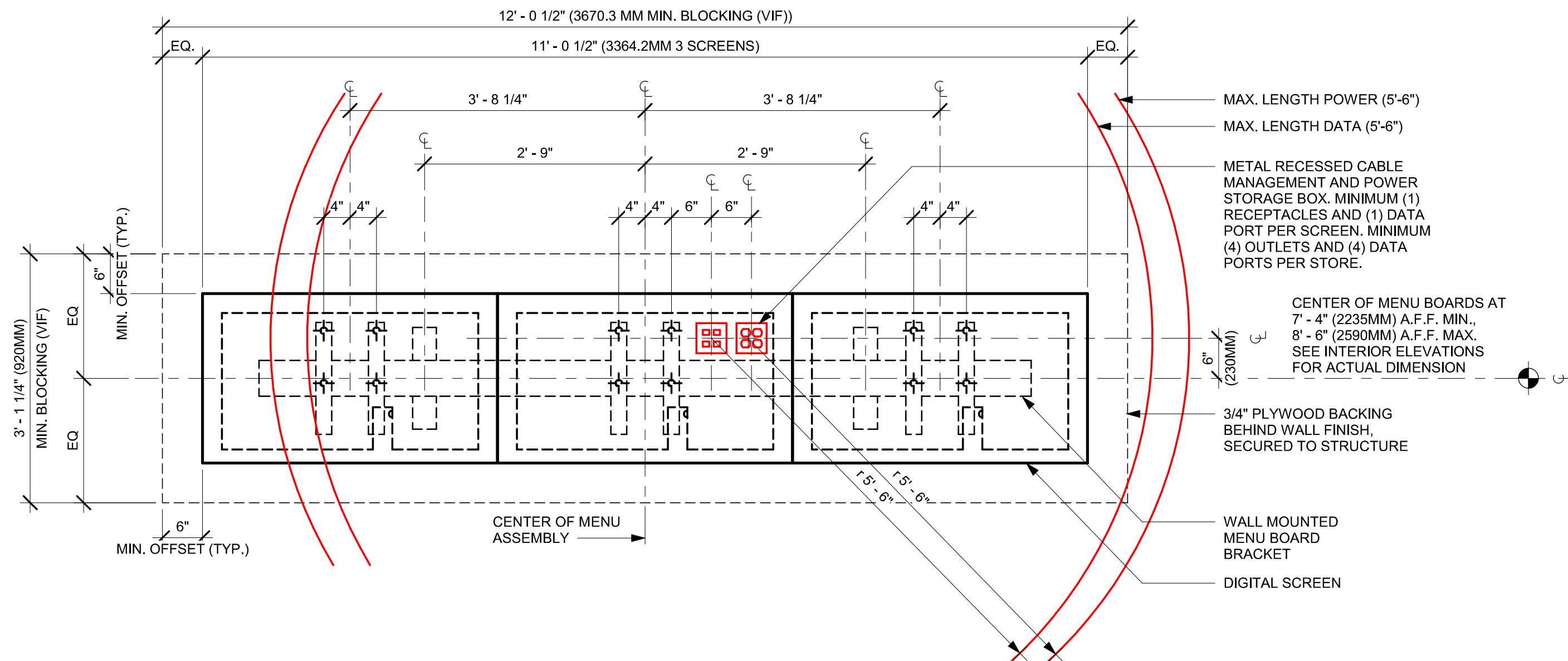

06 DIGITAL MENU BOARDS - STANDARD MOUNT



STARBUCKS®
2401 UTAH AVENUE SOUTH
SEATTLE, WASHINGTON 98134
(206) 318-1575

THESE DRAWINGS AND THE PROJECT MANUAL ARE CONFIDENTIAL AND SHALL REMAIN THE SOLE PROPERTY OF STARBUCKS CORPORATION, WHICH IS THE OWNER OF THE COPYRIGHT IN THIS WORK. THEY SHALL NOT BE REPRODUCED (IN WHOLE OR IN PART), SHARED WITH ANY OTHER PARTY, OR USED IN ANY MANNER ON OTHER PROJECTS OR EXTENSIONS TO THIS PROJECT WITHOUT THE PRIOR WRITTEN CONSENT OF STARBUCKS CORPORATION. THESE DRAWINGS AND SPECIFICATIONS ARE INTENDED TO EXPRESS DESIGN INTENT FOR A PROTOTYPICAL STARBUCKS STORE (WHICH IS SUBJECT TO CHANGE) AND DO NOT CONSTITUTE AN ACTUAL SITE CONDITIONS. NEITHER PARTY SHALL HAVE ANY OBLIGATION NOR LIABILITY TO THE OTHER (EXCEPT STATED ABOVE) UNTIL A WRITTEN AGREEMENT IS FULLY EXECUTED BY BOTH PARTIES.

STARBUCKS TEMPLATE VERSION: i2024.01.01

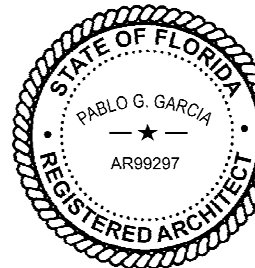

Digitally signed by Pablo G Garcia
DN: cn=Pablo G Garcia,
dnQualifier=A01410D09000017FD2265C8C00076151,
c=M, ARTHUR GENSLER JR. AND ASSOCIATES
INC., C=US
Reason: I agree to the terms defined by the placement
of my signature on this document.
Date: 2024.03.01 18:47:12-05'00'

PABLO GARCIA, AIA, REG. FL NO. AR99297

Gensler

MAIN OFFICE
M. ARTHUR GENSLE JR. & ASSOCIATES
220 MONTGOMERY STREET, SUITE 200
SAN FRANCISCO, CA 94104 USA

Tel (415) 433.3700
Fax (415) 836.4599

SATELLITE OFFICE
M. ARTHUR GENSER JR. & ASSOCIATES
FL. QUALIFIER'S LIC. NO. AR96486
545 NW 26TH ST
SUITE 250
MIAMI, FL 33127 USA

Tel (305) 350.7070
Fax (305) 350.7071

PROJECT NAME: CAUSEWAY BLVD

PROJECT ADDRESS:
11029 CAUSEWAY BLVD
UNIT E,
BRANDON, FL 33511

STORE #: 8549
PROJECT #: 14513-116
ISSUE DATE: 03-01-2024
DESIGN MANAGER: ROMINA VIGNO
PRODUCTION DESIGNER: GENSLER
CHECKED BY: GENSLER

Revision Schedule			
Rev	Date	By	Description

SHEET TITLE:
**ARTWORK DETAILS &
MENU DETAILS**
SCALE: AS SHOWN

SHEET NUMBER: 1509

CASEWORK SCHEDULE - "C"					
DESIGN ID	COUNT	DESCRIPTION	FURN. BY	INST. BY	COMMENTS
CABINET					
19281	2	CABINET - ESPRESSO ICE BIN STAINLESS - 20IN 510MM	SB	GC	
21890	26	CABINET - SIDE PANEL	SB	GC	
21891	11	CABINET - BOTTOM SHELF - 15IN 380MM	SB	GC	
21892	9	CABINET - BACK PANEL - 15IN 380MM	SB	GC	
21893	6	CABINET - ADJUSTABLE SHELF - 15IN 380MM	SB	GC	
21894	8	CABINET - DOOR - 15IN 380MM	SB	GC	
21895	6	CABINET - DOOR TRASH - 15IN 380MM	SB	GC	
21896	2	CABINET - DRAWER - 15IN 380MM	SB	GC	
21898	1	CABINET - BOTTOM SHELF - 18IN 455MM	SB	GC	
21899	1	CABINET - BACK PANEL - 18IN 455MM	SB	GC	
21901	1	CABINET - DOOR - 18IN 455MM	SB	GC	
21902	4	CABINET - BOTTOM SHELF - 30IN 760MM	SB	GC	
21903	2	CABINET - BACK PANEL - 30IN 760MM	SB	GC	
21904	6	CABINET - ADJUSTABLE SHELF - 30IN 760MM	SB	GC	
21905	2	CABINET - DOOR - 30IN 760MM	SB	GC	
21906	1	CABINET - END CAP FRONTBAR	SB	GC	
21907	1	CABINET - END CAP BACKBAR	SB	GC	
21908	2	CABINET - FILLER PANEL - VARIABLE LENGTH	SB	GC	
21912	2	CABINET - BACK PANEL FOR POS - 30IN 760MM	SB	GC	
21913	2	CABINET - EQUIPMENT MOUNTING PANEL	SB	GC	
22749	1	CABINET - ESPRESSO PUMP MOUNT PANEL	SB	GC	
23385	1	CABINET - BOTTOM SHELF - 9IN 230MM	SB	GC	
23387	1	CABINET - SOFFIT - VARIABLE LENGTH	SB	GC	
23391	1	CABINET - CBE ICE DISPENSE BRACKET	SB	GC	
23392	1	CABINET - CBE ICE DISPENSE DOOR - 24IN 610MM	SB	GC	
23393	3	CABINET - CBE MILK DISPENSE BRACKET SLIDE	SB	GC	
23394	2	CABINET - CBE MILK DISPENSE DOOR - 10IN 255MM	SB	GC	
23395	1	CABINET - CBE MILK DISPENSE DOOR - 11IN 280MM	SB	GC	
23425	2	CABINET - WRM DOOR LOWERED COUNTER - 15IN 380MM	SB	GC	
CAFE					
20131	1	CONDIMENT WASTE AND RECYCLING CART THREE DROP - WHITE OAK AND WHITE WD0073 CP0002	SB	GC	
20367	1	WALL BAY 2 UNIT - 72IN 1830MM - WHITE OAK WD0073	SB	GC	NOT PROVIDED BY CASEWORK VENDOR.
COUNTERTOP					
21918	1	COUNTERTOP - FILLER FRONTBAR - VARIABLE LENGTH	SB	GC	
21919	4	COUNTERTOP - FILLER BACKBAR - VARIABLE LENGTH	SB	GC	
21923	2	COUNTERTOP - END CAP FRONTBAR	SB	GC	
21925	2	COUNTERTOP - BACKBAR - 15IN 380MM	SB	GC	
21927	1	COUNTERTOP - BACKBAR - 30IN 760MM	SB	GC	
21928	1	COUNTERTOP - END CAP BACKBAR	SB	GC	
22328	1	COUNTERTOP - BREW - LF - 90IN 2285MM	SB	GC	
22352	1	COUNTERTOP - ESPRESSO FRONTBAR - LF - 141IN 3580MM	SB	GC	
22354	1	COUNTERTOP - ESPRESSO SHROUD - 141IN 3580MM	SB	GC	
22361	1	COUNTERTOP - POS - 84IN 2135MM	SB	GC	
22385	1	COUNTERTOP - WARMING WITH RACK - RF - 110IN 2795MM	SB	GC	
22391	1	COUNTERTOP - CONSOLIDATED HANDOFF - 61IN 1550MM	SB	GC	
22394	1	COUNTERTOP - BACKSPLASH - VARIABLE LENGTH	SB	GC	
22395	1	COUNTERTOP - HAND SINK LOW SPLASH - 15IN 380MM	SB	GC	
23401	1	COUNTERTOP - CBE IN-LINE LF - 139IN 3530MM	SB	GC	
23427	1	COUNTERTOP - WRM LF - 78IN 1980MM	SB	GC	
DIEWALL					
21885	13	DIEWALL - FRAMING - VARIABLE LENGTH	SB	GC	
21886	6	DIEWALL - BASE - VARIABLE LENGTH	SB	GC	
21887	5	DIEWALL - SUBSTRATE PANEL - VARIABLE LENGTH	SB	GC	
21888	38	DIEWALL - SUPPORT LEG	SB	GC	
23412	1	DIEWALL - FRAMING UPPER - VARIABLE LENGTH	SB	GC	
23413	4	DIEWALL - SUPPORT ARM UPPER	SB	GC	
23439	1	DIEWALL - WRM STRUCTURE LOWERED COUNTER	SB	GC	
OTHER					
11155	2	ESPRESSO MACHINE PUMP MOUNT - 10X10IN 255X255MM	SB	GC	
21914	6	FRIDGE STOP BRACKET SET	SB	GC	
X0010	1	DECORATIVE METAL CAP - 7 1/4X1/8IN 184X3MM	CV	GC	MATERIAL: ALUMINIUM. FINISH: POWDERCOATED FLAT BLACK MT0028. GC TO VERIFY ALL DIMENSIONS AND NOTIFY SB/VD ANY DISCREPANCIES. TO BE PROVIDED BY CASEWORK VENDOR
X0011	1	DECORATIVE METAL CAP - 4 7/8X1/8IN 124X3MM	CV	GC	MATERIAL: ALUMINIUM. FINISH: POWDERCOATED FLAT BLACK MT0028. GC TO VERIFY ALL DIMENSIONS AND NOTIFY SB/VD ANY DISCREPANCIES. TO BE PROVIDED BY CASEWORK VENDOR
X0012	2	DECORATIVE METAL CAP - 1/2X1/2X1/8IN 12.7X12.7X3MM	CV	GC	MATERIAL: ALUMINIUM. FINISH: POWDERCOATED FLAT BLACK MT0028. GC TO VERIFY ALL DIMENSIONS AND NOTIFY SB/VD ANY DISCREPANCIES. TO BE PROVIDED BY CASEWORK VENDOR
PANEL					
21933	5	FINISH PANEL - VARIABLE LENGTH	SB	GC	
23415	1	PANEL - CBE FRONT PANEL UPPER IN-LINE	SB	GC	
23416	2	PANEL - CBE INTERIOR PANEL UPPER	SB	GC	
23417	2	CABINET - CBE UPPER SIDE PANEL CABINET - CBE UPPER SIDE PANEL CABINET - CBE UPPER SIDE PANEL CABINET - CBE UPPER SIDE PANEL	SB	GC	
23418	1	PANEL - CBE SOFFIT CABINET - CBE UPPER SIDE PANEL CABINET - CBE UPPER SIDE PANEL CABINET - CBE UPPER SIDE PANEL	SB	GC	
X0013	12	PANEL - CBE SOFFIT - FIXED PANEL - 38IN 965MM - WHITE OAK WD0073	CV	GC	FINISH: CUSTOM WOOD SLAT WALL. REFER TO DETAIL. LENGTH REQUIRED (V.I.F): (10) 38" (1) 17" 3/4 (1) 25"
X0014	1	PANEL - CBE SOFFIT - ACCESS PANEL - 38IN 965MM - WHITE OAK WD0073	CV	GC	FINISH: CUSTOM WOOD SLAT WALL. REFER TO DETAIL.

CASEWORK FINISH SCHEDULE			
ENGINE ZONE	MATERIAL DESCRIPTION	FINISH CODE	COMMENTS
COMPOSITE - BLACK DIAMOND PAPERSTONE			
CABINETS - EXTERIOR	COMPOSITE - BLACK DIAMOND PAPERSTONE	CP0024	
CABINETS - UPPER	COMPOSITE - BLACK DIAMOND PAPERSTONE	CP0024	
CABINETS - UPPER - PANELS CBE	COMPOSITE - BLACK DIAMOND PAPERSTONE	CP0024	
COMPOSITE - DOVE			
COUNTERTOPS - BACKBAR	COMPOSITE - DOVE	CP0091	
COUNTERTOPS - ESPRESSO	COMPOSITE - DOVE	CP0091	
COUNTERTOPS - ESPRESSO SHROUD	COMPOSITE - DOVE	CP0091	
COUNTERTOPS - FRONTBAR	COMPOSITE - DOVE	CP0091	
METAL - FLAT BLACK POWDERCOAT			
FRAMING AND HARDWARE	METAL - FLAT BLACK POWDERCOAT	MT0028	
METAL - STAINLESS STEEL - BRUSHED			
CABINETS - UNDERCOUNTER ICE BIN	METAL - STAINLESS STEEL - BRUSHED	#4 BRUSHED 16GA	
COUNTERTOPS - HAND SINK	METAL - STAINLESS STEEL - BRUSHED	#4 BRUSHED 16GA	
FRAMING AND HARDWARE	METAL - STAINLESS STEEL - BRUSHED	#4 BRUSHED 16GA	
PLASTIC - BLACK HDPE			
CABINETS - EXTERIOR	PLASTIC - BLACK HDPE	PL0044	
CABINETS - INTERIOR	PLASTIC - BLACK HDPE	PL0044	
CABINETS - UPPER	PLASTIC - BLACK HDPE	PL0044	
CABINETS - UPPER - PANELS	PLASTIC - BLACK HDPE	PL0044	
WOOD - WHITE OAK - ROUNDED SLAT - VERTICAL - MAD-200V			
FINISH PANELS - FRONTBAR	WOOD - WHITE OAK - ROUNDED SLAT - VERTICAL - MAD-200V	WD0073	

SPECIALTY EQUIPMENT SCHEDULE - "E"					
DESIGN ID	COUNT	DESCRIPTION	FURN. BY	INST. BY	COMMENTS
10267	3	FRIDGE UNDERCOUNTER 1 DOOR - 27IN 685MM	SB	GC	
10970	1	FRIDGE REACH IN 1 DOOR LH - 29IN 735MM	SB	GC	
12618	1	FRIDGE UNDERCOUNTER 1 DOOR WITH SHELF - 27IN 685MM	SB	GC	
13676	1	FREEZER REACH IN 1 DOOR RH - 27IN 685MM	SB	GC	
20010	1	FRIDGE NITRO 2 TAP JT NITCOM LH	SB	GC	KIT INCLUDES UNDERCOUNTER FRIDGE, FONT, TRAY, AND TUBING
17564	1	BLENDER PITCHER RINSER WITH SENSOR	SB	GC	
21679	1	NITROGEN GENERATOR ELEMENT COMPACT	SB	GC	
22885	1	BREWER CLOVER VERTICA DOUBLE	SB	GC	
23380	1	BREWER CLOVER VERTICA INSTALL KIT	SB	GC	
23381	1	BREWER CLOVER VERTICA CORD	SB	GC	
23419	3	MILK DISPENSER	SB	GC	
23442	1	OVEN COMBI	SB	GC	
24007	1	DISHWASHER LXNR ADVANSYS			
21215	1	FOOD CASE - ZEPHYR - 28IN 710MM	SB	GC	
23440	1	FOOD CASE - WARMING WALL - 1000 SQUARE	SB	GC	
18029	1	ICE - BIN B110	SB	GC	BPF-1 ADAPTER KIT (011076103) REQUIRED WHEN PAIRING WITH 30" (760MM) ICE MACHINES
19278	2	ICE - BIN DROP IN 45LB 20KG HORIZONTAL	SB	GC	
23181	1	ICE - MACHINE HMD2110RBT REMOTE COOLED	SB	GC	
23338	1	ICE - BIN ADAPTOR FOLLETT B110H2H30 PEDESTAL TOP FOR B110	SB	GC	
23421	1	ICE - NUGGET ICE DISPENSER	SB	GC	
23422	1	ICE - NUGGET ICE DISPENSER RIDE	SB	GC	
23423	1	ICE - NUGGET ICE DIVERTER	SB	GC	
23424	1	ICE - NUGGET ICE DIVERTER CONTROL PANEL	SB	GC	
10091	1	CUP DISPENSER TALL HOT VERTICAL	SB	GC	
10099	2	RESTROOM TOILET PAPER HOLDER	SB	GC	
10172	2	RESTROOM SEAT COVER DISPENSER	SB	GC	
10179	2	HAND DRYER SURFACE MOUNTED	SB	GC	
10384	2	DIAPER CHANGING STATION HORIZONTAL			
10396	1	CUP DISPENSER SHORT HOT VERTICAL	SB	GC	
10501	1	FIRE EXTINGUISHER	SB	GC	
10769	2	RESTROOM GRAB BAR VERTICAL - 18IN 455MM	SB	GC	
10791	2	CUP DISPENSER GRANDE VENTI COLD VERTICAL	SB	GC	
10829	6	CORNER GUARD - 1.25IN 30MM - PEWTER	CV	GC	TO BE PROVIDED BY CASEWORK VENDOR.
10855	2	CUP DISPENSER GRANDE VENTI HOT VERTICAL	SB	GC	
10858	1	CUP DISPENSER TALL COLD VERTICAL	SB	GC	
10859	2	RESTROOM GRAB BAR - 48IN 1220MM	SB	GC	
10862	2	RESTROOM GRAB BAR - 36IN 915MM	SB	GC	
10947	1	SOAP DISPENSER WALL MOUNTED	SB	GC	
10977	1	PAPER TOWEL DISPENSER FULL SIZE	SB	GC	
10992	1	PAPER TOWEL DISPENSER HALF SIZE - TRANSLUCENT GRAY	SB	GC	
11115	2	SOAP DISPENSER SINK MOUNTED	<varies >	<varies >	
13330	1	MOBILE CUP DISPENSER CADDY	SB	GC	
13584	1	CUP DISPENSER TRENTA COLD VERTICAL	SB	GC	
20403	6	KEG - 3GAL	SB	GC	
21554	8	POWER EXTENSION DUAL RECEPTACLE AND USB SURFACE MOUNT - BLACK	SB	GC	
21988	2	HAND DRYER BACK PANEL	SB	GC	
22627	1	NITRO 2 TAP HANDLE WITH BADGE AND MOUNT KIT	SB	GC	JOE TAP, FOR USE AT BACKBAR NITRO FONT
23420	2	REFRESHER DISPENSE SMALL	SB	GC	
10222	1	WIRE SHELF GRID AT SINK			
10416	2	WORKROOM SHELVING - 36IN 915MM	SB	GC	
10462	2	WORKROOM SHELVING POSTS	SB	GC	
13578	2	DISHWARE DRYING RACK - 21IN 535MM			
21934	1	PASTRY TRAY RACK UNDERCOUNTER - 30IN 760MM	SB	GC	
23445	3	PASTRY COOLING RACK WALL MOUNTED	SB	GC	
TK0048	1	5 COMP LOCKER - 15IN 380MM	SB	GC	

FURNITURE SCHEDULE - "F"					
DESIGN ID	COUNT	DESCRIPTION	FURN. BY	INST. BY	COMMENTS
BANQUETTE					
22491	2	BANQUETTE - SAN JUAN - 4FT 122CM - WHITE OAK WD0073	SB	GC	
22502	3	BANQUETTE - SAN JUAN - 6FT 183CM - WHITE OAK WD0073	SB	GC	
23016	2	BANQUETTE - SAN JUAN CUSHION SEAT AND BACK C EDGE - 4FT 122CM - CARAMEL BROWN NATURAL F0006	SB	GC	
23017	3	BANQUETTE - SAN JUAN CUSHION SEAT AND BACK C EDGE - 6FT 183CM - CARAMEL BROWN NATURAL F0006	SB	GC	
CHAIR					
21359	7	CHAIR - CAFE PEGGY - WHITE OAK WD0073	SB	GC	
23447	14	CHAIR - CAFE HANS 2.0 - MOTTLED GREY			
TK0077	1	CHAIR - MANAGERS WORKSTATION	SB	GC	STEELCASE SERIES ONE ARMLESS
DESK					
TK0053	1	DESK - MANAGERS WORKSTATION SHELVES - 48IN 1220MM	SB	GC	
TK0076	1	DESK - MANAGERS WORKSTATION - 48X24X27IN 1220X610X685MM	SB	GC	
MIRROR					
14350	2	MIRROR - RESTROOM ANGLED - 18X36IN 455X915MM	SB	GC	
TK0050	1	MIRROR - BOH	SB	GC	
OTHER					
10756	2	COAT HOOK 1 PRONG SQUARE - 2IN 50MM - SST	SB	GC	
STORAGE					
TK0078	1	FILE MOBILE PEDESTAL WITH CUSHION AND LOCK	SB	GC	
TK0079	1	MANAGERS DESK CART - 24X20IN 610X510MM	SB	GC	
TABLE					
17340	6	TABLE - CAFE METAL PEDESTAL BASE SQUARE - 24IN 610MM - BLACK MT0028	SB	GC	
17341	1	TABLE - ACCESSIBLE METAL WITH TAPERED LEGS - 36X24IN 915X610MM - BLACK MT0028	SB	GC	
21449	5	TABLE - BASE CAFE HEIGHT BOTTLE - FLAT BLACK MT0028	SB	GC	
21453	2	TABLE - BASE ACCESSIBLE BOTTLE - FLAT BLACK MT0028			
21800	2	TABLE - TOP ACCESSIBLE ROUND EDGE OBLONG - 48X24IN 1220X610MM - WHITE OAK WD0073	SB	GC	
21842	5	TABLE - TOP ROUND EDGE ROUND - 24IN 610MM - WHITE OAK WD0073	SB	GC	
WINDOW TREATMENT					
22486	16	ROLLER SHADE - DARK BROWN - 5PC OPEN	SB	VD	

GRAPHICS AND ARTWORK SCHEDULE - "G"					
DESIGN ID	COUNT	DESCRIPTION	FURN. BY	INST. BY	COMMENTS
GRAPHICS					
X0500	1	COMMUNITY BOARD MAGNETIC - 46X36IN 1170X915MM	SB	GC	FRAME: 1A - LARSON-JUHL - CRANBROOK 1 & 2 - 613674 EBONIZED WALNUT. REFER TO ART DETAIL.
X0501	1	ARTWORK DID: 23308 - ART SIZE: 21X28IN 533X711MM - OVERALL SIZE: 22X29IN 558X736MM	SB	GC	FORMAT: WRAPPED CANVAS IN FLOAT FRAME. FRAME: 3A - LARSON-JUHL - CRANBROOK 1 & 2 - 623674 EBONIZED WALNUT. REFER TO ART DETAIL.
X0502	1	ARTWORK DID: 23304 - ART SIZE: 21X28IN 533X711MM - OVERALL SIZE: 22X29IN 558X736MM	SB	GC	FORMAT: WRAPPED CANVAS IN FLOAT FRAME. FRAME: 3A - LARSON-JUHL - CRANBROOK 1 & 2 - 623674 EBONIZED WALNUT. REFER TO ART DETAIL.
GRAPHICS - OTHER					
19778	1	RESTROOM SIGN MEN ACCESSIBLE	SB	GC	
19779	1	RESTROOM SIGN WOMEN ACCESSIBLE	SB	GC	
23136	1	AUTOMATIC DOOR CAUTION SIGNAGE	SB	GC	

PERMIT SET - FOR CONSTRUCTION USE



© 2022 STARBUCKS COFFEE COMPANY

STARBUCKS®
2401 UTAH AVENUE SOUTH
SEATTLE, WASHINGTON 98134
(206) 318-1575

THESE DRAWINGS AND THE PROJECT MANUAL ARE CONFIDENTIAL AND SHALL REMAIN THE SOLE PROPERTY OF STARBUCKS CORPORATION, WHICH IS THE OWNER OF THE COPYRIGHT IN THIS WORK. THEY SHALL NOT BE REPRODUCED (IN WHOLE OR IN PART), SHARED WITH THIRD PARTIES OR USED IN ANY MANNER ON OTHER PROJECTS OR EXTENSIONS TO THIS PROJECT WITHOUT THE PRIOR WRITTEN CONSENT OF STARBUCKS CORPORATION. THESE DRAWINGS AND SPECIFICATIONS ARE INTENDED TO EXPRESS DESIGN INTENT FOR A PROTOTYPICAL STARBUCKS STORE (WHICH IS SUBJECT TO CHANGE AT ANYTIME) AND DO NOT REFLECT ACTUAL SITE CONDITIONS. NEITHER PARTY SHALL HAVE ANY OBLIGATION NOR LIABILITY TO THE OTHER (EXCEPT STATED ABOVE) UNTIL A WRITTEN AGREEMENT IS FULLY EXECUTED BY BOTH PARTIES.

STARBUCKS TEMPLATE VERSION: i2024.01.01

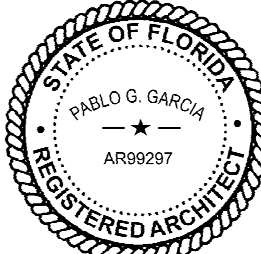

Digitally signed by Pablo G. Garcia
DN: cn=Pablo G. Garcia, o=Starbucks Corporation, ou=Starbucks Corporation, email=pablo.garcia@starbucks.com, c=US
Reason: I agree to the terms defined by the platform or reason I agree to the document.
Date: 2024.03.01 18:47:20-0500

PABLO GARCIA, AIA, REG. FL NO. AR99297

Gensler

MAIN OFFICE:
M. ARTHUR GENSLER JR. & ASSOCIATES
220 MONTGOMERY STREET, SUITE 200
SAN FRANCISCO, CA 94104 USA

Tel (415) 433-3700
Fax (415) 636-4939

SATELLITE OFFICE:
M. ARTHUR GENSLER JR. & ASSOCIATES
FL QUALIFIER'S LIC. NO. AR66486
545 NW 20TH ST
SUITE 200
MIAMI, FL 33127 USA

Tel (305) 350-7070
Fax (305) 350-7071

</

WALL TREATMENT (AREA) SCHEDULE - "Q"						
DESIGN ID	AREA	DESCRIPTION	FURN. BY	INST. BY	COMMENTS	
PLASTIC						
11469	10 SF	FRP - WHITE EXT	GC	GC		
TILE						
20227	470 SF	TILE - I COCCI - CEMENTO - 6X24IN 150X600MM	SB	GC	GROUT: MAPEI - 47 CHARCOAL, OR EQUAL	
X1401	398 SF	TILE - GEO- GREEN - MATTE	SB	GC	GROUT: MAPEI - 105 DRIFTWOOD, 3/16IN THICKNESS. VENDOR: FIVE STAR CERAMICS GROUP, CONTACT INFO: CHRIS MACHADO CHRISM@FIVESCG.COM	
WALL COVERING						
21060	282 SF	WALL COVERING - ACCORD - SHARK	SB	GC		
23764	939 SF	POLYWALL WALL COVERING - MATTE WHITE	GC	CG		

WALL BASE SCHEDULE - "B"					
DESIGN ID	LENGTH	DESCRIPTION	FURN. BY	INST. BY	COMMENTS
COVE BASE					
X1300	55' - 10"	SCHLUTER - DILEX - AHK 100 ATGB	GC	GC	W/ SANITARY 3/8IN COVE BASE MOLDING. FINISH: BRUSHED NICKEL ANODIZED ALUMINUM.
METAL BASE					
X1301	29' - 8 1/2"	METAL BASE - BLACK MT0028 - 6IN 150MM	GC	GC	W/ SANITARY 1/2IN COVE BEND 45-DEGREE. PROVIDED BY CASEWORK VENDOR.
TILE BASE					
18740	38' - 8 3/4"	TILE BASE - PLAZA NOVA - BLACK SHADOW - 6X12IN 150X300MM	GC	GC	GROUT: TONE CHARCOAL MAPEI 47
19795	179' - 1 1/4"	POLYVINYL FLOOR TILE - ECOGRIP - PEWTER	GC	GC	
TRANSITION BASE					
X1302	14' - 7 3/4"	TAPERED ALUMINIUM FRAME - 16 GA	GC	GC	FINISH: TEXTURED COLOR-COATED BLACK (DID: MT0028).

CEILING TREATMENT SCHEDULE - "U"					
DESIGN ID	AREA	DESCRIPTION	FURN. BY	INST. BY	COMMENTS
OTHER					
22764	401 SF	ACT - CIRRUS SECOND LOOK - 2X4FT 61X122CM	GC	GC	FACTORY FINISH: SW7031; FOR ORDERING CONTACT DEB PICKENS AT DLPICKENS@ARMSTRONGCEILINGS.COM , PH: 480-695-9053. CANNOT BE PAINTED IN FIELD, DOING SO WILL VOID ITS WARRANTY.
X1100	626 SF	GWB CEILING WITH LEVEL 4 FINISH - PAINT AS SCHEDULED	GC	GC	FINISH: REFER TO RCP PLAN AT I103 FOR TONE TAG; FOR ORDERING CONTACT DEB PICKENS AT DLPICKENS@ARMSTRONGCEILINGS.COM , PH: 480-695-9053. CANNOT BE PAINTED
X1101	145 SF	NEW ACT - WHITE - 2X4FT 61x122CM	GC	GC	FINISH: WHITE. FOR ORDERING CONTACT DEB PICKENS AT DLPICKENS@ARMSTRONGCEILINGS.COM , PH: 480-695-9053

LIGHTING FIXTURE SCHEDULE - "L"						
DESIGN ID	COUNT	DESCRIPTION	FURN. BY	INST. BY	BULB	COMMENTS
EXIT						
19047	2	LED EXIT SIGN WITH EMERGENCY LIGHT - BLACK AND GREEN	SB	GC	INTEGRATED LED	
19057	2	LED EMERGENCY LIGHT DOUBLE - BLACK	SB	GC	INTEGRATED LED	
PENDANT						
20779	1	PENDANT - RBW GALA - BLACK			INTEGRATED LED	
RECESSED CAN						
X0601	30	CAN - LED ADJUSTABLE RECESSED - 3IN 75MM - BLACK - 1155LM FLOOD	SB	GC	INTEGRATED LED	WITH DIMMER.
SCONCE						
20748	2	SCONCE - KUZCO PLUTO TRIPLE - CHROME	SB	GC	INTEGRATED LED	
STRIP						
22215	2	STRIP - LED TAPE IN HOUSING - VARIABLE LENGTH - BLACK - 350LM PER FT	SB	GC	INTEGRATED LED	REQUIRED (V.I.F): (1) 234 IN (1) 218 IN
TRACK						
12947	1	TRACK - WITH CONNECTORS - 8FT 244CM - BLACK - 1 CIRCUIT	SB	GC		
12948	3	TRACK - WITH CONNECTORS - 16FT 488CM - BLACK - 1 CIRCUIT	SB	GC		
21779	17	TRACK - LED FIXTURE WITH SNOOT - 3IN 75MM - BLACK - 1100LM FLOOD	SB	GC	INTEGRATED LED	
TROFFER						
21783	2	TROFFER - LED RECESSED - 24X48IN 600X1200MM - WHITE - 4300LM	SB	GC	(3) 12890 - FL T8 20-29W	

BARRIER FREE EXTERIOR DOOR HARDWARE SCHEDULE - "D"						
DESIGN ID	COUNT	MARK	DESCRIPTION	FURN BY	INST BY	COMMENTS
23130	1	04	DOOR - BARRIER FREE HARDWARE ACTUATOR BOLLARD	SB	GC	GC TO COORD. INSTALL & CABLING WITH SB VENDOR. GC ORDER FROM LOCKNET -SBUXTEAM@LOCKNET.COM.
23129	1	05	DOOR - BARRIER FREE HARDWARE KEY SWITCH	SB	GC	GC TO COORD. INSTALL & CABLING WITH SB VENDOR. GC ORDER FROM LOCKNET -SBUXTEAM@LOCKNET.COM.
23134	1	06	DOOR - BARRIER FREE HARDWARE OPERATOR - SILVER	SB	GC	GC TO COORD. INSTALL & CABLING WITH SB VENDOR. GC ORDER FROM LOCKNET -SBUXTEAM@LOCKNET.COM.

WALL TREATMENT (LENGTH) SCHEDULE - "R"					
DESIGN ID	LENGTH	DESCRIPTION	FURN. BY	INST. BY	COMMENTS
CHAIR RAIL					
X1500	10' - 1"	CHAIR RAIL - 4IN 100MM - WHITE OAK WD0073	SB	GC	MOUNTED AT 36IN (915MM) AFF
X1502	10' - 1"	FLAT METAL TRIM - L CHANNEL - .5IN 15MM - HOT ROLLED STEEL MT0028	GC	GC	MOUNTED AT 36IN (915MM) AFF; TO BE SUPPLIED BY GENERAL CONTRACTOR
WAINSCOT					
X1501	10' - 1"	WOOD WAINSCOT - MAD200 - V - WHITE OAK 30IN 762MM	GC	GC	MOUNTED TOP AT 36IN (915MM) AFF; FINISH: WD0073 - MAD200-V - WHITE OAK - FULL PLANKS - VERTICAL.

PAINT SCHEDULE					
DESIGN ID	DESCRIPTION	LRV	FURN. BY	INST. BY	COMMENTS
20441	SW7031 MEGA GREIGE, OR EQUIVALENT	37	GC	GC	SW USE PRIMER CP-1; NCS - S 3005-Y50R; AKZO NOBEL - 20Y Y 37/094
20456	SW7631 CITY LOFT, OR EQUIVALENT	70	GC	GC	SW USE PRIMER CP-1
X0300	SW6072 VERSATILE GRAY, OR EQUIVALENT	48	GC	GC	USE PRIMER CP-1

PLUMBING FIXTURE SCHEDULE - "P"					
DESIGN ID	COUNT	DESCRIPTION	FURN. BY	INST. BY	COMMENTS
X0701	5	FLOOR CLEAN OUT	GC	GC	WATTS DRAINAGE PRODUCTS CO-200-R EPOXY COATED CAST IRON FLOOR CLEANOUT WITH 5-1/8IN (130MM) ROUND ADJUSTABLE NICKEL BRONZE (STANDARD) TOP AND NO HUB (MJ) CONNECTION
DRAIN					
10294	7	DRAIN - FLOOR SINK SQUARE - 12IN 305MM	SB	GC	
10594	2	DRAIN - FLOOR SINK SQUARE - 5IN 125MM	SB	GC	5" FLOOR DRAIN; MANUFACTURER: ZURN; MODEL: Z41B
10726	7	DRAIN - GRATE HALF SQUARE - 12IN 305MM	SB	GC	
FAUCET					
10152	1	FAUCET - DOUBLE LABORATORY WITH BENT RISER SPOUT	SB	GC	
10153	3	FAUCET - WATER TOWER - 12IN 305MM	SB	GC	
10215	1	FAUCET - DOUBLE LABORATORY WITH SWING SPOUT	SB	GC	
10447	1	FAUCET - PRE RINSE SPRAYER WALL MOUNTED			
10597	1	FAUCET - SINGLE HANDLE	SB	GC	
10804	1	FAUCET - PRE RINSE SWING SPOUT			
11003	2	FAUCET - METERED	SB	GC	
13588	1	FAUCET - HAND SINK WALL MOUNTED	SB	GC	
21352	1	FAUCET - RESTROOM WITH MOTION SENSOR	SB	GC	
22642	2	FAUCET - INSTANTHOT SYSTEM 2 BUTTON WITH BOILER AND BRACKET	SB	GC	KIT INCLUDES FONT, UNDERCOUNTER BOILER AND BOILER BRACKET FOR SIDE PANEL MOUNTING. BRACKET CAN BE FLOOR MOUNTED USING SET OF (4) STAINLESS STEEL LEGS, ORDERED SEPARATELY THROUGH VENDOR.
OTHER					
21670	1	GREASE INTERCEPTOR GB250			
SINK					
10116	1	SINK - RESTROOM WALL MOUNTED			
10549	1	SINK - RINSE DROP IN SST - 12X20IN 305X510MM	SB	GC	
13264	1	SINK - 3 COMP WORK SST - 93IN 2350MM			
14688	1	SINK - HAND WITH SIDE SPLASH WALL MOUNTED SST	SB	GC	
17565	1	SINK - RINSE WITH DRAINBOARD - 15X27IN 380X685MM	SB	GC	
22768	2	SINK - COUNTERTOP RINSER WITH WATER TOWER - 26X9IN 660X235MM	SB	GC	
TOILET					
12983	2	TOILET - WITH TANK DUAL FLUSH	GC	GC	

MECHANICAL EQUIPMENT SCHEDULE - "M"					
DESIGN ID	COUNT	DESCRIPTION	FURN. BY	INST. BY	COMMENTS
11108	5	HVAC - Supply 4 Way Lay In Square - 12in 305mm	SB	GC	COLOR TO MATCH CEILING, REFER TO MECHANICAL DRAWINGS.
11163	2	HVAC - Return Lay In Square - 24in 610mm	SB	GC	COLOR TO MATCH CEILING, REFER TO MECHANICAL DRAWINGS.
X1200	1		GC	GC	COLOR TO MATCH CEILING, REFER TO MECHANICAL DRAWINGS.
FAN					
X1201	1	FAN - EXHAUST FAN - 12IN 305MM	GC	GC	COLOR TO MATCH CEILING, REFER TO MECHANICAL DRAWINGS.
OTHER					
17797	1	ENERGY MANAGEMENT SYSTEM - HVAC ONLY	GC	GC	COLOR TO MATCH CEILING, REFER TO MECHANICAL DRAWINGS.

MECHANICAL EQUIPMENT SCHEDULE - "M"					
DESIGN ID	COUNT	DESCRIPTION	FURN. BY	INST. BY	COMMENTS
11108	5	HVAC - Supply 4 Way Lay In Square - 12in 305mm	SB	GC	COLOR TO MATCH CEILING, REFER TO MECHANICAL DRAWINGS.
11163	2	HVAC - Return Lay In Square - 24in 610mm	SB	GC	COLOR TO MATCH CEILING, REFER TO MECHANICAL DRAWINGS.
X1200	1		GC	GC	COLOR TO MATCH CEILING, REFER TO MECHANICAL DRAWINGS.
FAN					
X1201	1	FAN - EXHAUST FAN - 12IN 305MM	GC	GC	COLOR TO MATCH CEILING, REFER TO MECHANICAL DRAWINGS.
OTHER					
17797	1	ENERGY MANAGEMENT SYSTEM - HVAC ONLY	GC	GC	COLOR TO MATCH CEILING, REFER TO MECHANICAL DRAWINGS.

DOOR SCHEDULE - "D"								
DESIGN ID	MARK	DESCRIPTION	WIDTH	HEIGHT	HARDWARE SET	FURN BY	INST BY	COMMENTS
EXTERIOR EXISTING								
10205	E01	EXISTING - Door - Single Storefront Metal Frame	3' - 0"	6' - 10"	EXIST (A)	LL	LL	EXISTING DOOR AND HARDWARE TO REMAIN. GC TO VERIFY THEIR CONDITION AND PROPER FUNCTION. DOOR PANEL: BLACK STAIN TO MATCH WD0035. DOOR FRAME: POWERCOATED TO MATCH FLAT BLACK (MT0028)
10205	E02	EXISTING - Door - Single Storefront Metal Frame	3' - 0"	6' - 10"	EXIST (A)	LL	LL	EXISTING DOOR AND HARDWARE TO REMAIN. GC TO VERIFY THEIR CONDITION AND PROPER FUNCTION. DOOR PANEL: BLACK STAIN TO MATCH WD0035. DOOR FRAME: POWERCOATED TO MATCH FLAT BLACK (MT0028)
INTERIOR NEW								
10086	01	DOOR - SINGLE IMPACT DOUBLE ACTING - 36IN 915MM	3' - 0"	7' - 2"	11	SB	GC	DOOR FINISH: PL0019 MOTTLED BLACK. FRAME FINISH: MT0028
10190	02	DOOR - SINGLE FLUSH - 36IN - TYPE E	3' - 0"	7' - 0"	7	SB	GC	DOOR FINISH BLACK STAIN TO MATCH WD0035. FRAME FINISH: PAINT BLACK MAGIC SW6991
10190	03	DOOR - SINGLE FLUSH - 36IN - TYPE E	3' - 0"	7' - 0"	7	SB	GC	DOOR FINISH BLACK STAIN TO MATCH WD0035. FRAME FINISH: PAINT BLACK MAGIC SW6991

DATA DEVICE SCHEDULE - "A"					
DESIGN ID	COUNT	DESCRIPTION	FURN. BY	INST. BY	COMMENTS
AUDIO VISUAL					
10005	1	MUSIC SYSTEM	SB	GC	GC TO INSTALL AND TEST SYSTEM.
10015	2	SPEAKER RECESSED - WHITE	SB	GC	GC TO INSTALL AND TEST SYSTEM.
19339	1	AMPLIFIER - 40W	SB	GC	GC TO INSTALL AND TEST SYSTEM.
22549	2	SPEAKER GRILLE RECESSED - BLACK	SB	GC	GC TO INSTALL AND TEST SYSTEM.
DATA					
10002	1	COMPUTER MANAGER WORKSTATION	SB	GC	
10007	1	PRINTER MANAGER WORKSTATION	SB	GC	
18744	1	EQUIPMENT RACK WITH LOCK - 24IN 610MM	SB	GC	
GRAPHICS - INTERIOR MENU					
22970	1	MENU BOARD - DIGITAL DISPLAY - 44X25.25IN 1121X644MM - BLACK	SB	SB	
22970	3	MENU BOARD - DIGITAL MENU BOARD - 44X25.25IN 1121X644MM - BLACK	SB	SB	GC TO COORD. INSTALL & CABLING WITH SB VENDOR.
22971	3	MENU BOARD - DIGITAL MENU BOARD MOUNTING BRACKET SINGLE SCREEN - BLACK	SB	GC	GC TO INSTALL BRACKET AND ASSOCIATED BLOCKING.
23021	1	MENU BOARD - ORDER STATUS BOARD MOUNTING BRACKET - BLACK MENU BOARD - ORDER STATUS BOARD MOUNTING BRACKET - BLACK MENU BOARD - ORDER STATUS BOARD MOUNTING BRACKET - BLACK	SB	GC	
POINT OF SALE					
10014	2	POS PRINTER	SB	VD	
10022	1	MONEY COUNTER	SB	GC	
10029	4	POS BANK	SB	GC	
SECURITY					
10028	1	SAFE BASE	SB	GC	

FLOOR TREATMENT SCHEDULE - "T"					
DESIGN ID	AREA	DESCRIPTION	FURN. BY	INST. BY	COMMENTS
PLASTIC					
19795	709 SF	POLYVINYL FLOOR TILE - ECO-GRIP - PEWTER	GC	GC	GC TO PROCURE FROM ALLIED INDUSTRIES
TILE					
20228	705 SF	TILE - I COCCCI - CEMENTO - 24X24IN 600X600MM	SB	GC	GROUT: MAPEI - 47 CHARCOAL, OR EQUAL
WALK OFF MAT					
19288	13 SF	WALK OFF MAT - HELIX Z1 - BLACK - 12X9IN 305X230MM	SB	GC	PAINT CONCRETE FLOOR UNDER WALK-OFF MAT WITH BLACK PAINT.

SITE SCHEDULE - "Y"					
DESIGN ID	COUNT	DESCRIPTION	FURN. BY	INST. BY	COMMENTS
UMBRELLA					
12147	2	UMBRELLA - BASE 95LB 43KG - BLACK MT0028	SB	GC	
20073	2	UMBRELLA - 6FT 183CM - GREEN CANVAS WITH STARBUCKS WORDMARK F0056	SB	GC	

WINDOW FILM SCHEDULE - "Z"					
DESIGN ID	AREA	DESCRIPTION	FURN. BY	INST. BY	COMMENTS
X1700	210 SF	WINDOW FILM - FASARA - DUSTED CRYSTAL	SB	VD	PROVIDED BY BLIND EXPRESS
					HEATHER HANDY BLIND EXPRESS, INC. 1100-1102 ABBEY COURT ALPHARETTA, GA 30004 770-664-1688



STARBUCKS®
2401 UTAH AVENUE SOUTH
SEATTLE, WASHINGTON 98134
(206) 318-1575

THESE DRAWINGS AND THE PROJECT MANUAL ARE CONFIDENTIAL AND SHALL REMAIN THE SOLE PROPERTY OF STARBUCKS CORPORATION, WHICH IS THE OWNER OF THE COPYRIGHT IN THIS WORK. THEY SHALL NOT BE REPRODUCED (IN WHOLE OR IN PART), SHARED WITH THIRD PARTIES OR USED IN ANY MANNER ON OTHER PROJECTS OR EXTENSIONS TO THIS PROJECT WITHOUT THE PRIOR WRITTEN CONSENT OF STARBUCKS CORPORATION. THESE DRAWINGS AND SPECIFICATIONS ARE INTENDED TO EXPRESS DESIGN INTENT FOR A PROTOTYPICAL STARBUCKS STORE (WHICH IS SUBJECT TO CHANGE AT ANYTIME) AND DO NOT REFLECT ACTUAL SITE CONDITIONS. NEITHER PARTY SHALL HAVE ANY OBLIGATION OR LIABILITY TO THE OTHER (EXCEPT STATED ABOVE) UNTIL A WRITTEN AGREEMENT IS FULLY EXECUTED BY BOTH PARTIES.

STARBUCKS TEMPLATE VERSION: I2024.01.01

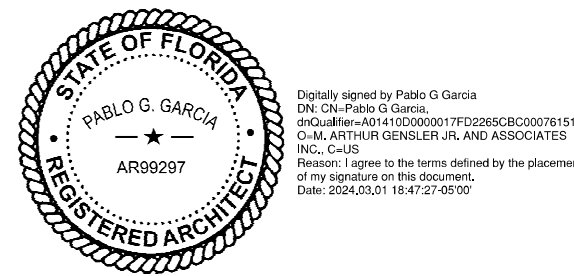

PABLO GARCIA, AIA, REG. FL NO. AR99297

Gensler
MAIN OFFICE:
M. ARTHUR GENSLER JR. & ASSOCIATES
220 MONTGOMERY STREET, SUITE 200
SAN FRANCISCO, CA 94104 USA
Tel (415) 433-3700
Fax (415) 696-4999
SATELLITE OFFICE:
M. ARTHUR GENSLER JR. & ASSOCIATES
FL QUALIFIER'S INC. NO. AR6486
545 NW 90TH ST
SUITE 200
MIAMI, FL 33127 USA
Tel (305) 350-7070
Fax (305) 350-7071

PROJECT NAME:
CAUSEWAY BLVD

PROJECT ADDRESS:
**11029 CAUSEWAY BLVD
UNIT E,
BRANDON, FL 33511**

STORE #: 8549
PROJECT #: 14513-116
ISSUE DATE: 03-01-2024
DESIGN MANAGER: ROMINA VIGNOLO
PRODUCTION DESIGNER: GENSLER
CHECKED BY: GENSLER

||
||
||

STRUCTURAL NOTES

GENERAL NOTES

- GN-1
- The governing Code for this Project is the Florida Building Code, 8th Edition (2023). This Code prescribes which edition of each referenced standard applies to this Project.
- GN-2
- To the best of our knowledge, the Structural Drawings and Plan Specifications comply with the applicable requirements of the governing Building Code.
- GN-3
- Construction is to comply with the requirements of the governing Building Code and all other applicable Federal, State, and Local Codes, Standards, Regulations and Laws.
- GN-4
- Use these Notes in conjunction with the Plan Specifications. If a conflict exists, the more stringent governs.
- GN-5
- See Plan Specifications for testing.
- GENERAL NOTES - CONTRACTOR REQUIREMENTS
- GN-6
- Contractor refers to the General Contractor, Construction Manager, or the organization that is assigned to have overall responsibility and supervision of the Project.
- GN-7
- The Contractor shall be solely responsible for, and have control over, the means, methods, supervision, techniques, sequences, procedures of construction, quality, and correctness of the work. The Contractor is solely responsible for jobsite safety including all OSHA requirements.
- GN-8
- The Contractor shall coordinate all Contract Documents with field conditions and dimensions and Project Shop Drawings prior to construction. Do not scale drawings; use only printed dimensions. Report any discrepancies in writing to the Architect prior to proceeding with work. Do not change size or location of structural members without written instructions from the Structural Engineer of Record.
- GN-9
- Contractors who discover discrepancies, omissions or variations in the Contract Documents during bidding shall immediately notify the Architect. The Architect will resolve the condition and issue a written clarification.
- GN-10
- The Contractor shall protect adjacent property, his own work and the public from harm. The Contractor is advised to document the condition of adjacent property with a photographic survey and other documentation, including crack monitoring, prior to and during construction.

GENERAL NOTES - DRAWINGS

- GN-11
- The Structural drawings shall be used in conjunction with the architectural drawings and all other drawings and documents, including shop drawings prepared by equipment suppliers and delegated engineers.
- GN-12
- Openings shown on Structural Drawings are only pictorial. See the Architectural for complete information such as slab depressions, slopes, curbs, finishes, and opening locations in structural members as required by MEP systems and architectural elements.
- GN-13
- Details labeled "typical" apply to all situations that are the same or similar to those specifically referenced, whether or not they are keyed in at each location. Questions regarding the applicability of typical details shall be resolved by the Architect.

- GN-14
- See Architectural drawings for fireproofing and waterproofing details and requirements.

GENERAL NOTES - DESIGN LOADS

- GN-15
- Design Loads:

OCCUPANCY	LIVE LOAD	DEAD LOAD	CONCENTRATED LOAD
Retail	75 psf	20 psf	1,000 #

Design superimposed dead loads listed above do not include masonry walls or other concentrated loads. See architectural drawings for these loads. Concentrated live loads do not act concurrently with area live loads.

GN-16	Handrails and Guards:	
	Linear Loading	50 lbs/ft
	Concentrated Loading	200 lbs
	Intermediate Rails	50 lbs
	Applied Area	1 sf

Loads shall be applied to act in any direction at any point on the handrail or top rail to produce the maximum load effect. Linear and concentrated loading shall not be applied concurrently.
Glass in handrails and guards shall be designed with a safety factor of 4.

SHOP DRAWINGS AND OTHER SUBMITTALS

- SD-1
- Refer to the applicable Plan Specifications for technical content requirements. Incomplete submittals will be returned without review.
- SD-2
- Submit specific components, such as slabs, in a single package. Submit similar floors together.
- SD-3
- On first submittal, clearly flag and cloud all differences from the Contract Documents. On resubmittals, flag and cloud all changes and additions to previous submittal; only clouded items will be reviewed.

- SD-4
- The Trade Contractor is responsible for confirming and correlating dimensions at the job sites, for tolerances, clearances, quantities, fabrication processes and techniques of construction, coordination of the work with other trades and full compliance with the Contract Documents.
- SD-5
- The Contractor shall review and approve submittals, including substitution requests and shop drawings, and shall sign and date each drawing prior to submitting to the Architect. This approval is to confirm that the submittal is complete, complies with the submittal requirements and is coordinated with field dimensions, other trades, erection sequencing and constructability. Submittals not reviewed by the Contractor will be returned without review.
- SD-6
- Bliss & Nyitray (BNI) reviews submittals to confirm that the submittal is in general conformance with the design concept presented in the Contract Documents. Quantities and dimensions are not checked. Notations on submittals do not authorize changes to the contract sum. Checking of the submittal by BNI shall not relieve the Contractor of responsibility for deviations from the Contract Documents and from errors or omissions in the submittal.
- SD-7
- BNI may transfer to the Contractor BIM files, CAD files or other electronic data for use in preparing Shop Drawings. The contractor shall email a request for BIM or CAD files along with an acknowledgement that he/she has read and agreed to the following terms and conditions:

A.

This electronic data remains the property of BNI, and in no case shall the transfer of these files be considered a sale. The files shall not be used for other projects, additions to this project, or for completion of this project by others.

B.

The Contractor is responsible for assuring that the electronic data accurately represents the Contract Documents. In the event of a conflict, the Contract Documents shall govern.

C.

The electronic data is current as of the date of transfer but may subsequently be revised or supplemented. If so, then the Contractor may request updated electronic data.

D.

The use of these electronic data shall not modify Contractor's responsibility for coordination with other trades, or for the proper checking and coordination of dimensions, details, member sizes and gage, and quantities of materials to facilitate complete and accurate fabrication and erection.

E.

Do not scale dimensions since the electronic data may not be precise and, in some cases, have been intentionally altered for presentation purposes.

F.

Contractor shall indemnify, defend and hold harmless BNI from all claims, damages, losses, expenses, penalties, and liabilities, including attorneys' fees, arising out of or resulting from the use of the electronic data by Contractor or others.

SLABS ON GRADE

- SG-1
- For interior slabs use 6 mil vapor retarder complying with ASTM E1745 between soil and bottom of slab and install in conformance with ASTM E1643. Lap joints 6" and seal with manufacturer approved tape. Repair all punctures and tears, and seal around all penetrations. Do not use any sheeting below exterior concrete slabs.
- SG-2
- Reinforce slabs on grade with welded wire reinforcement supplied in flat sheets only. Use chairs to support wire reinforcement in the center of slab. Fiber reinforced concrete shall not be used at slabs to receive a broom finish.
- SG-3
- Provide crack control joints as directed in the Architectural drawings in all floating slabs on grade 2 hours after final finish but not more than 8 hours after completion of the pour. Aspect ratio shall not exceed 1.25. Avoid L-shaped panels. Locate to conform to bay spacing whenever possible, add crack control joints at re-entrant corners which tend to invite cracks.

- SG-4
- See the Architectural Drawings for slab on grade depressions and other requirements.

- SG-5
- Termite protection shall be provided by a Registered Termiticides, and a certificate of compliance shall be issued to the building department per the Florida Building Code, section 1816. Refer to the Architectural Drawings for additional information.

REINFORCED CONCRETE

- RC-1
- Comply with ACI 301 and 318 and Plan Specifications.
- RC-2
- Provide structural concrete with a minimum ultimate compressive design strength in 28 days as follows:

Element	Strength
Slabs on Grade	3,500 psi
- RC-3
- Use normal weight concrete for all structural members. u.o.n.
- RC-4
- Provide ASTM A615 Grade 60 reinforcing steel. Reinforcing shall be accurately placed, rigidly supported and firmly tied in place, with appropriate bar supports and spacers. Lap continuous reinforc-ing 48 bar dia. Provide cover over reinforcing as follows:

Element	Bottom	Top	Sides
Slabs on Grade	Mid-Depth	2"	2"
- RC-5
- Where specified, provide plain, cold-drawn electrically-welded wire reinforcement conforming to ASTM A185. Supply in flat sheets only. Lap splice two cross wire spacings.
- RC-6
- Utilities shall not penetrate beams or columns but may pass through slabs and walls individually, uon. For openings 24" long or less, cut reinforcing and replace alongside opening with splice bars of equivalent area with 48 bar dia. lap. Prepare and submit shop drawings for openings longer than 24". For rectangular openings 12" long or longer, add 1# 5 x 6' mid depth diagonal at all 4 corners.

- RC-7
- Where reinforcing steel congestion permits, conduit and pipes up to 1" diameter may be embedded in concrete per ACI 318, Section 20.7. Space at 3 diameters o.c. Place in the middle third of the slab depth. If conduits are significantly congested, additional reinforcing perpendicular to piping may be required. Requests to embed larger pipes should be accompanied by a detailed description and be submitted to the architect for evaluation. Aluminum conduits shall not be placed in concrete.
- RC-8
- Provide construction joints in accordance with ACI 318, Section 26.5.6. Provide keyways and adequate dowels. Submit drawings showing location of construction joints and direction of pour for review.
- RC-9
- Provide reinforcing steel installer with a set of Structural Drawings for field reference. Inspect reinforcing steel placing from structural drawings.

POST-INSTALLED ANCHORS - GENERAL

- AN-1
- Substitution requests will be considered for products having an ICC-ES report recognizing the product for the appropriate application. Substitute concrete anchors must be approved for use in cracked concrete. Substitution requests shall include signed and sealed calculations prepared by a Florida Licensed Engineer who demonstrates that substituted product is capable of achieving the equivalent performance values of the design basis product.
- AN-2
- Confirm the absence of reinforcing steel by drilling a 1/4" diameter pilot hole for each anchor in non-post-tension applications. For post-tensioned slabs, confirm the absence of reinforcing steel by nondestructive testing prior to drilling holes. Do not cut reinforcing steel without approval of the Structural Engineer.
- AN-3
- Install in accordance with manufacturer's printed installation instructions (MPII) (ACI 314-19, 26.7.2). Refer to MPII for appropriate drill size. Clean hole and remove dust.
- AN-4
- Anchors listed below may not be used to substitute the specified anchors in a product's Notice of Acceptance (NOA) or Florida Product Approval.
- AN-5
- Anchors shall be installed in concrete having a minimum age of 21-days at time of anchor installation (ACI 318-19, 26.7.2(f))

POST-INSTALLED ANCHORS - MECHANICAL ANCHORS

- AN-6
- For anchoring into concrete: Wedge-Type Mechanical anchors shall have been tested and qualified for use in accordance with ACI 355.2 and ICC-ES AC193. Pre-approved anchors include Hilti Kwik Bolt TZ, DeWalt Power-Stud+SD1, and Simpson Strong-Bolt 2.

POST-INSTALLED ANCHORS - SCREW ANCHORS

- AN-7
- For anchoring into concrete: Screw anchors shall have been tested and qualified for use in accordance with ACI 355.2 and ICC-ES AC193. Pre-approved anchors include the ¼"Ø Hilti KH-EZ and the ¼"Ø DeWalt Screw Bolt +.

POST-INSTALLED ANCHORS - ADHESIVE ANCHORS

- AN-8
- Install adhesive anchors in accordance with manufacturer's requirements for concrete age, temperature, moisture condition, acceptable drilling methods, and hole preparation in conformance with ACI 318-14, 17.8.2.1.
- AN-9
- For anchoring into concrete: Adhesive anchors shall have been tested and qualified for use in accordance with ACI 355.4 and ICC-ES AC308. Pre-approved standard cure time adhesives include Hilti RE500v3, DeWalt Pure 110+, and Simpson Set-XP.
- AN-10
- Threaded rods for use with adhesive are galvanized ASTM F1554 Grade 36 U.O.N.

LIGHT GAUGE STEEL FRAMING (LTGFRM)

- LG-1
- Fabricate and erect stud construction in accordance with the "Standard for Cold-Formed Steel Framing-General Provisions", American Iron and Steel Institute and General Notes.
- LG-2
- Light gauge steel framing shall be formed from steel having a galvanized coating meeting the requirements of ASTM A653. Yield strength for 16 GA (54mil) or heavier shall be 50ksi and for 18 GA (43mil) and lighter shall be 33ksi. Alternatively, yield strength for 18mil may be 70ksi to achieve a 20GA equivalent.
- LG-3
- Use galvanized steel Track, minimum 350T137-33 for 4" walls and 600T137-33 for 6" walls, at top and bottom light gauge wall studs fastened to each stud with #10 tek screws each side of wall.
- LG-4
- Splicing of framing components, other than the continuous track at the top and bottom of walls, is not permitted, u.o.n. Splicing of track used in the construction of the jamb, head or sill assemblies of framed wall openings is not permitted. Where splicing of track is necessary between stud spacings, a section of stud shall be placed in the adjoining tracks across the joint and fastened to the flanges at both sides of the wall. Holes or notches in headers are not permitted unless approved in writing by the Engineer of Record or as shown on the drawings.
- LG-5
- Use 0.157" diameter powder actuated fasteners with a minimum of 1" embedment spaced at 24" o.c., U.O.N.
- LG-6
- Screws, where required, shall meet the minimum requirements of SAE J-429 Grade 5 and IFI-105. Screws shall have a protective coating equivalent to cadmium or zinc plating, ASTM B766.
- LG-7
- Field cutting of LTGFRM framing members shall be by saw or shear. Torch cutting is not permitted.

Mark Pina

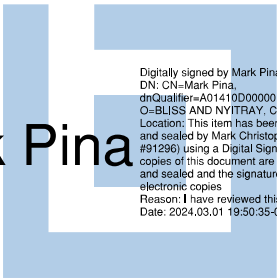

BLISS & NYITRAY, INC.
STRUCTURAL ENGINEERS
FL Certificate of Authorization No. 674
www.bniengineers.com BNI Proj. No.22103.45
10440 N. Central Expressway, Ste 1530
Dallas, Texas 75231
Tel. (214) 432-8232
Mark Christopher Pina, P.E. FL Reg. No. 91296
To the best of the Structural Engineer's knowledge, the Plans and Specifications comply with the applicable minimum building codes.



STARBUCKS®
2401 UTAH AVENUE SOUTH
SEATTLE, WASHINGTON 98134
(206) 318-1575

THESE DRAWINGS AND THE PROJECT MANUAL ARE CONFIDENTIAL AND SHALL REMAIN THE SOLE PROPERTY OF STARBUCKS CORPORATION, WHICH IS THE OWNER OF THE COPYRIGHT IN THIS WORK. THEY SHALL NOT BE REPRODUCED (IN WHOLE OR IN PART), SHARED WITH THIRD PARTIES OR USED IN ANY MANNER ON OTHER PROJECTS OR EXTENSIONS TO THIS PROJECT WITHOUT THE PRIOR WRITTEN CONSENT OF STARBUCKS CORPORATION. THESE DRAWINGS AND SPECIFICATIONS ARE INTENDED TO EXPRESS DESIGN INTENT FOR A PROTOTYPICAL STARBUCKS STORE (WHICH IS SUBJECT TO CHANGE AT ANYTIME) AND DO NOT REFLECT ACTUAL SITE CONDITIONS. NEITHER PARTY SHALL HAVE ANY OBLIGATION NOR LIABILITY TO THE OTHER (EXCEPT STATED ABOVE) UNTIL A WRITTEN AGREEMENT IS FULLY EXECUTED BY BOTH PARTIES.

STARBUCKS TEMPLATE VERSION: i2023.04.24



Gensler

MAIN OFFICE
M. ARTHUR GENSLER JR. & ASSOCIATES
FL QUALIFIER'S LIC. NO. A956486
45 FREMONT ST., SUITE 1500
SAN FRANCISCO, CA 94105 USA
Tel (415) 433-3700
Fax (415) 836-4599
SATELLITE OFFICE
M. ARTHUR GENSLER JR. & ASSOCIATES
FL QUALIFIER'S LIC. NO. A00002837
565 NW 26TH ST
SUITE 250
MIAMI, FL 33127 USA
Tel (305) 350-7070
Fax (305) 350-7071

PROJECT NAME:
CAUSEWAY BLVD
PROJECT ADDRESS:
**11029 CAUSEWAY BLVD UNIT E,
BRANDON, FL 33511**

STORE #: 8549
PROJECT #: 14513-116
ISSUE DATE: 03-01-2024
DESIGN MANAGER: ES
PRODUCTION DESIGNER: RV
CHECKED BY: AP

Revision Schedule			
Rev	Date	By	Description

SHEET TITLE:
STRUCTURAL NOTES

SCALE: AS SHOWN

SHEET NUMBER:
S1.00

PERMIT SET - FOR CONSTRUCTION USE

STRUCTURAL PLAN SPECIFICATIONS

GENERAL NOTES

SGN-1 These Plan Specifications are intended to be used for projects without Project Specification Books. If they are accidentally issued along with a Project Specification Books, the Project Specification Books shall supersede the Plan Specifications.

<u>RISK CATEGORY</u>	<u>1.0 MULTPLIER</u>	<u>0.60 MULTPLIER</u>	<u>0.42 MULTPLIER</u>
Risk Category II	700 YEAR MRI	50-YEAR MRI	25-YEAR MRI

SHOP DRAWINGS AND SUBMITTALS

SSD-1 Material substitution shall not be submitted in the shop drawings without a substitution request being made to the Architect in advance and in writing, along with detailed substitution cost savings to be credited to the Owner. Upon approval by the Architect, the material substitution can be included in the submitted shop drawings.

SSD-2 All structural Shop Drawings shall be submitted in PDF format to BNI for review and approval. Submittals shall be reviewed and electronically stamped by the Contractor as having "No Exception Taken".

SSD-3 Manufacturer Literature and Product Data shall be submitted in PDF format. The submittals will be stamped as "Received, for record only" by BNI and returned accordingly.

REINFORCED CONCRETE

SRC-1 Prepare and submit formwork shop drawings in compliance with ACI 301 and ACI 347R. Formwork design for safety, structural adequacy, and efficiency is the Contractor's responsibility.

SRC-2 Provide form-facing panels that will provide continuous, true, and smooth concrete surfaces.

SRC-3 Formwork for the sides of beams, walls, columns, and similar elements, that does not support the weight of concrete may be removed after curing at not less than 50 degrees for 24 hours after placing concrete if concrete is hard enough to not be damaged by form removal.

SRC-4 Prepare and submit reinforcing steel shop drawings prepared according to ACI 315 and ACI SP-66. Include bar sizes, length, material, grade, bar schedules, stirrup spacing, bent bar diagrams, arrangement location of splices, length of splices, tie spacing, hoop spacing and supports of reinforcement.

SRC-5 Fabricate and install steel reinforcement according to CRSI's "Manual of Standard Practice."

SRC-6 Clean reinforcement of loose rust and mill scale, earth, ice, and other foreign materials that reduce bond to concrete.

SRC-7 Submit design mixes for each concrete mix for the following concrete grades:

Element	Strength	Air Yes/No	Max. Aggregate Size	W/C or W/(C&P)*	Exposure Class*
Slab on Grade	3500	N	1"	0.60	S0

* Letter in Exposure Category denotes Exposure Class:
S: Sulfate.

SRC-8 The minimum portland cement content of any concrete mix with slag cement is 280 lbs/CY, for all other concrete mixes, the minimum portland cement content is 423 lbs/CY. Limit percentage, by weight, of cementitious materials other than portland cement in concrete as follows:

- A. Concrete mixes containing fly ash: 15%-20%.
B. Concrete mixes containing slag cement: 40%-50%.
C. Concrete mixes containing fly ash and slag cement: 50% with fly ash or slag not exceeding 25%.

SRC-9 Provide concrete having entrained air content of 3%-5% except 1%-3% for concrete to receive a hard trowel finish (floor slabs).

SRC-10Place concrete within 90 minutes of adding water to the mix. The Contractor may request additional time from the special inspector who can authorize an additional 30 minutes.

SRC-11 The amount of water added to the mix at the site is limited to the amount identified on the batch ticket as that being withheld at the batch plant. Water shall be added prior to initial discharge of concrete. No water can be added at the site if the batch ticket does not clearly identify the amount withheld at the plant. No water may be added once concrete placement has started.

SRC-12Provide batch ticket for each ready-mixed batch discharged and used in the Work, indicating Project identification name and number, date, mix type and number, batch time, mix time, quantity, and amount of water added, and amount withheld at the plant. Record approximate location of final deposit in structure.

SRC-13Deposit concrete continuously in one layer or in horizontal layers so that no new concrete will be placed on concrete that has hardened. Avoid inclined construction joints. Consolidate concrete with mechanical vibrating equipment. Do not use vibrators to transport concrete inside forms.

SRC-14 Cure concrete according to ACI 308.1 and as follows:

- A. Curing Compound: Apply to all concrete surfaces that are not permanently exposed. Provide a second coat applied at 90 degrees to initial application within three hours of initial application.
B. Curing and Sealing Compound: Apply to permanently exposed concrete surfaces. Repeat process after 24 hours.
C. Contractor shall confirm that curing compounds are compatible with flooring finishes and will not adversely affect the performance or warranty of the flooring.

SRC-15Sample all concrete after water and admixtures have been added. Obtain at least one composite sample for each 100 CY or fraction thereof of each concrete mix placed daily. For slabs 6 inches or thinner, increase frequency to each 50 CY or fraction thereof of each concrete mix placed daily.

SRC-16Cast and laboratory cure one set of four standard cylinder specimens for each composite sample. Take sample at point of placement for pumped concrete.

SRC-17Test one specimen at 7-days and three at 28-days. If one of the first two 28-day test falls below specified strength, test the remaining specimen at 56-days.

SRC-18Strength of each concrete mix will be satisfactory if the average of two cylinders at 28-days equals or exceeds the specified concrete strength, if not, then the average of any three consecutive strength tests (two at 28-days and one at 56-day) equals or exceeds specified compressive strength and no compressive strength test falls below specified compressive strength by 10% or 500 psi, whichever is less.

SRC-19Provide test results to Architect, Engineer, and Concrete Company.

Contractor shall notify Architect and BNI of any concrete that fails to meet the design strength. Additional testing including destructive testing may be required to validate the in-place concrete strength. Testing with a Swiss Hammer is not an acceptable method of establishing in-place concrete strength.

Mark Pina

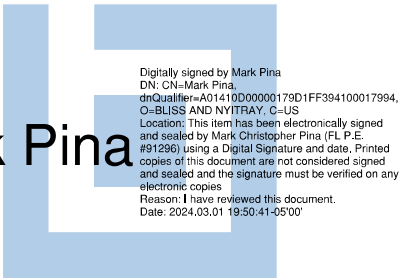

STARBUCKS®
2401 UTAH AVENUE SOUTH
SEATTLE, WASHINGTON 98134
(206) 318-1575

THESE DRAWINGS AND THE PROJECT MANUAL ARE CONFIDENTIAL AND SHALL REMAIN THE SOLE PROPERTY OF STARBUCKS CORPORATION, WHICH IS THE OWNER OF THE COPYRIGHT IN THIS WORK. THEY SHALL NOT BE REPRODUCED (IN WHOLE OR IN PART), SHARED WITH THIRD PARTIES OR USED IN ANY MANNER ON OTHER PROJECTS OR EXTENSIONS TO THIS PROJECT WITHOUT THE PRIOR WRITTEN CONSENT OF STARBUCKS CORPORATION. THESE DRAWINGS AND SPECIFICATIONS ARE INTENDED TO EXPRESS DESIGN INTENT FOR A PROTOTYPICAL STARBUCKS STORE (WHICH IS SUBJECT TO CHANGE AT ANYTIME) AND DO NOT REFLECT ACTUAL SITE CONDITIONS. NEITHER PARTY SHALL HAVE ANY OBLIGATION NOR LIABILITY TO THE OTHER (EXCEPT STATED ABOVE) UNTIL A WRITTEN AGREEMENT IS FULLY EXECUTED BY BOTH PARTIES.

STARBUCKS TEMPLATE VERSION: i2023.04.24



Gensler

MAIN OFFICE
M. ARTHUR GENSLER JR. & ASSOCIATES
FL QUALIFIER'S LIC. NO. A958486
45 FREMONT ST, SUITE 1500
SAN FRANCISCO, CA 94105 USA
Tel (415) 433-3700
Fax (415) 836-4599
SATELLITE OFFICE
M. ARTHUR GENSLER JR. & ASSOCIATES
FL QUALIFIER'S LIC. NO. AA0002837
565 NW 26TH ST
SUITE 250
MIAMI, FL 33127 USA
Tel (305) 350-7070
Fax (305) 350-7071

PROJECT NAME:
CAUSEWAY BLVD
PROJECT ADDRESS:
**11029 CAUSEWAY BLVD UNIT E,
BRANDON, FL 33511**

STORE #: 8549
PROJECT #: 14513-116
ISSUE DATE: 03-01-2024
DESIGN MANAGER: ES
PRODUCTION DESIGNER: RV
CHECKED BY: AP

Revision Schedule			
Rev	Date	By	Description

SHEET TITLE:
**STRUCTURAL PLAN
SPECIFICATIONS**
SCALE: AS SHOWN

SHEET NUMBER:
S1.01



BLISS & NYITRAY, INC.
STRUCTURAL ENGINEERS
FL Certificate of Authorization No. 674
www.bniengineers.com BNI Proj. No.22103.45
10440 N. Central Expressway, Ste 1530
Dallas, Texas 75231
Tel. (214) 432-8232
Mark Christopher Pina, P.E. FL Reg. No. 91296
To the best of the Structural Engineer's knowledge, the Plans and Specifications comply with the applicable minimum building codes.

Digitally signed by Mark Pina
DN: cn=Mark Pina,
o=Qualcomm,ou=102030000,
ou=BLISS and NVTI/PRV,
Location: This item has been
signed and sealed by Mark Pina
#912961 Using a Digital Signa-
scope of this document and
sealed and sealed and the signature
electronic copies.
Revision 1 item reviewed this
Date: 2020/03/01 19:50:46



STARBUCKS®
2401 UTAH AVENUE SOUTH
SEATTLE, WASHINGTON 98134
(206) 318-1575

THESE DRAWINGS AND THE PROJECT MANUAL ARE CONFIDENTIAL AND SHALL REMAIN THE SOLE PROPERTY OF STARBUCKS CORPORATION, WHICH IS THE OWNER OF THE COPYRIGHT IN THIS WORK. THEY SHALL NOT BE REPRODUCED OR IN ANY MANNER IN PART OR SHARED WITH THIRD PARTIES OR USED IN ANY MANNER ON OTHER PROJECTS OR EXTENSIONS TO THIS PROJECT WITHOUT THE PRIOR WRITTEN CONSENT OF STARBUCKS CORPORATION. THESE DRAWINGS AND SPECIFICATIONS ARE INTENDED TO EXPRESS DESIGN INTENT FOR A PROTOTYPICAL STARBUCKS STORE (WHICH IS SUBJECT TO CHANGE AT ANYTIME) AND DO NOT REFLECT ACTING AS AN AGENT OF STARBUCKS. THERE SHALL HAVE ANY OBLIGATION NOR LIABILITY TO THE OTHER (EXCEPT STATED ABOVE) UNTIL A WRITTEN AGREEMENT IS FULLY EXECUTED BY BOTH PARTIES.

STARBUCKS TEMPLATE VERSION: i2023.04.24

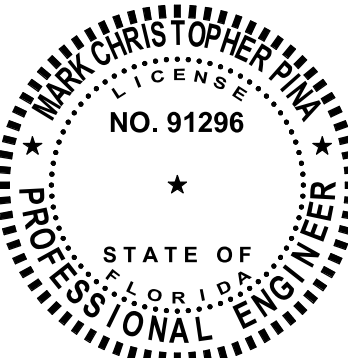

Gensler

MAIN OFFICE
M. ARTHUR GENSLE JR. & ASSOCIATES
FL QUALIFIER'S LIC. NO. AR96486
45 FREMONT ST, SUITE 1500
SAN FRANCISCO, CA 94105 USA

Tel (415) 433.3700
Fax (415) 836.4599

SATELLITE OFFICE
M. ARTHUR GENSLE JR. & ASSOCIATES
FL QUALIFIER'S LIC. NO. AA0002837
545 NW 26TH ST
SUITE 250
MIAMI, FL 33127 USA

Tel (305) 350.7070
Fax (305) 350.7071

MIAMI, FL 33127 USA

PROJECT NAME:
CAUSEWAY BLVD

PROJECT ADDRESS:
11029 CAUSEWAY BLVD UNIT E,
BRANDON, FL 33511

STORE #: 8549
PROJECT #: 14513-116
ISSUE DATE: 03-01-2024
DESIGN MANAGER: ES
PRODUCTION DESIGNER: RV
CHECKED BY: AP

Revision Schedule			
Rev	Date	By	Description

SHEET TITLE:
**SLAB ON GRADE PLAN &
DETAILS**
SCALE: AS SHOWN

SHEET NUMBER: S2.00

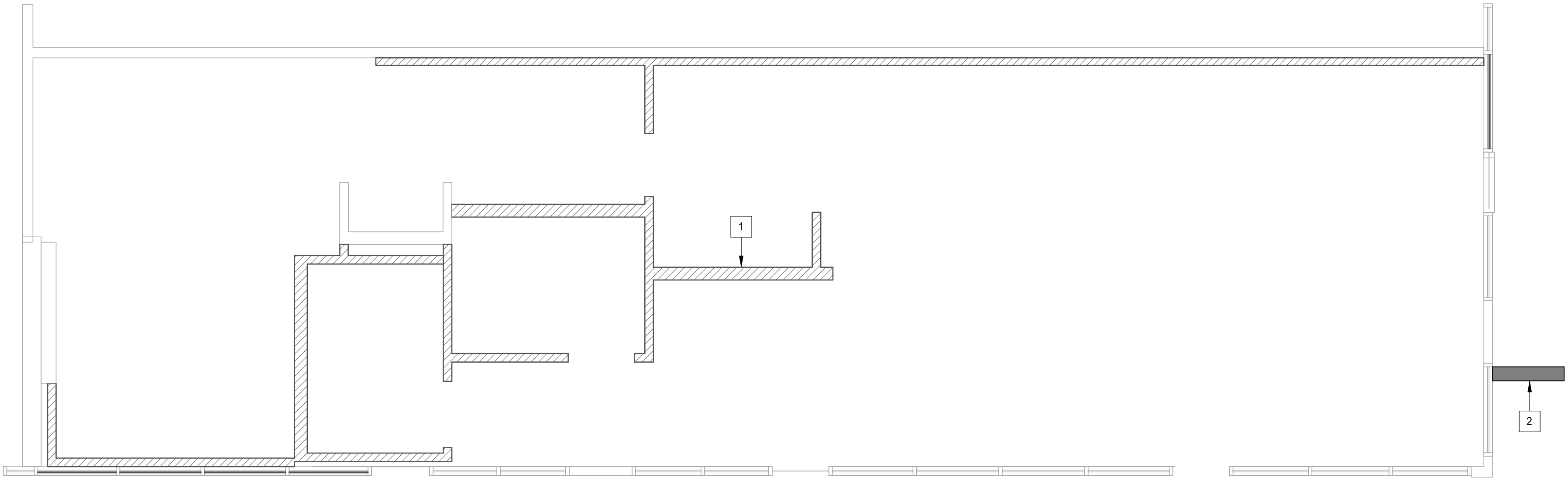

FIRST LEVEL

$1/4" = 1'-0"$



PLAN KEYNOTES:

- | | |
|---|--|
| 1 | INTERIOR LIGHT GAUGE STUDS PER S3.01. SEE ARCH FOR WIDTH AND HEIGHT. |
| 2 | EXTERIOR WALKWAY SLAB INFILL, SEE 2/S2.00. |

NOTE:
TERMITE PROTECTION SHALL BE PROVIDED WITH REGISTERED TERMITICIDES. UPON COMPLETION THE APPLICATION OF THE TERMITE PROTECTIVE TREATMENT, A CERTIFICATE OF TREATMENT SHALL BE ISSUED TO THE BUILDING DEPARTMENT BY THE LICENSED PEST CONTROL COMPANY THAT CONTAINS THE FOLLOWING STATEMENT: "THE AREAS UNDERNEATH NEW SLABS-ON-GRADE HAVE RECEIVED A COMPLETE TREATMENT FOR THE PREVENTION OF SUBTERRANEAN TERMITES. TREATMENT IS IN ACCORDANCE WITH RULES AND LAWS ESTABLISHED BY THE FLORIDA DEPARTMENT OF AGRICULTURE AND CONSUMER SERVICES." REFER TO FBC SECTION 1816 FOR ADDITIONAL INFORMATION.

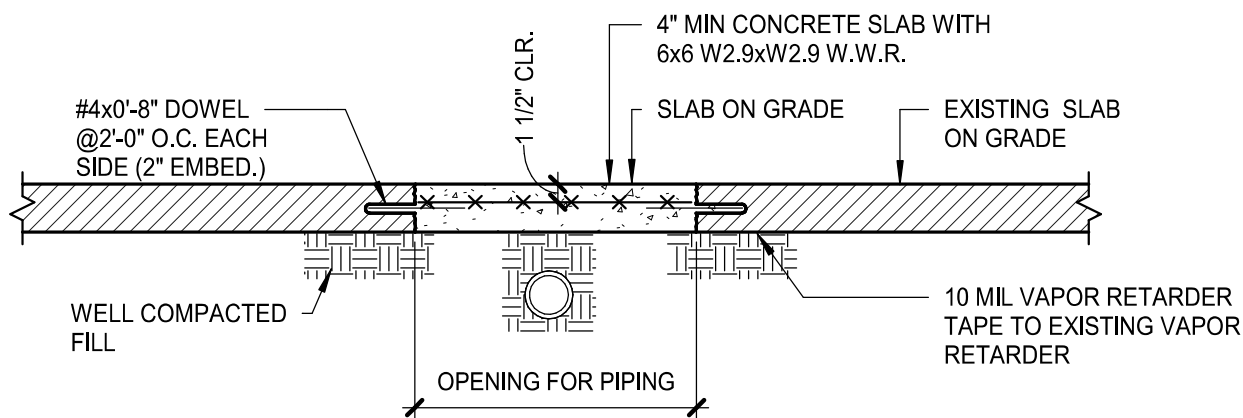

1) TRENCH REPAIR DETAIL
AS REQ'D BY ARCHITECT

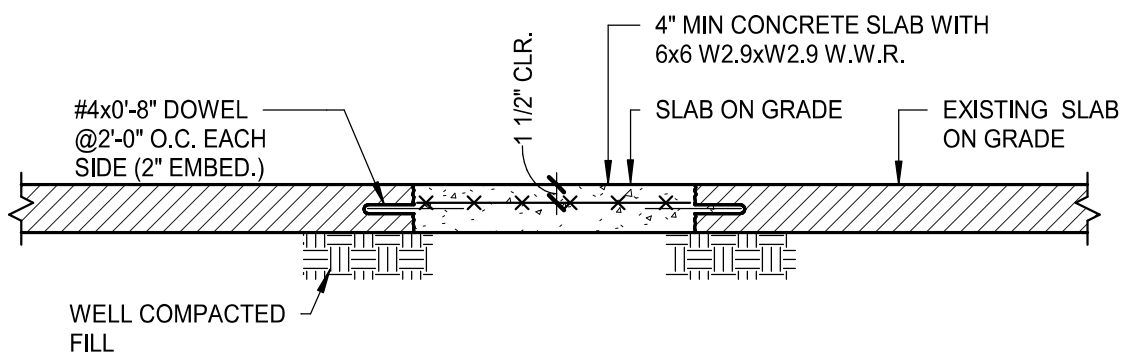
$$\frac{3}{4}'' = 1'-0''$$

2) WALKWAY INFILL DETAIL

$$\frac{3}{4}'' = 1'-0''$$

BLISS & NYITRAY, INC.
STRUCTURAL ENGINEERS
 FL Certificate of Authorization No. 674
 www.bniengineers.com BNI Proj. No.22103.45
 10440 N. Central Expressway, Ste 1530
 Dallas, Texas 75231

Mark Christopher Pina, P.E. FL Reg. No. 91296
To the best of the Structural Engineer's
knowledge, the Plans and Specifications comply
with the applicable minimum building codes.

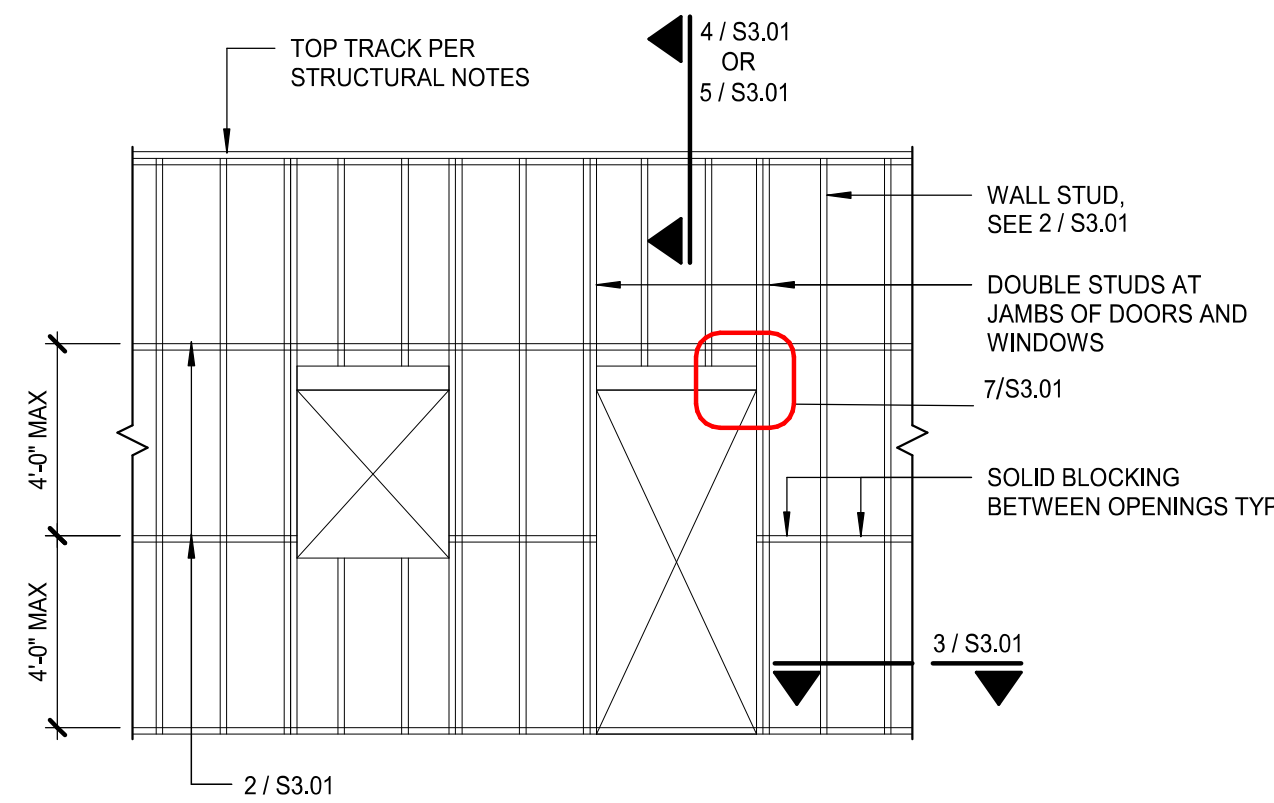

1 TYPICAL LIGHT GAGE WALL FRAMING
1 1/2" = 1'-0"

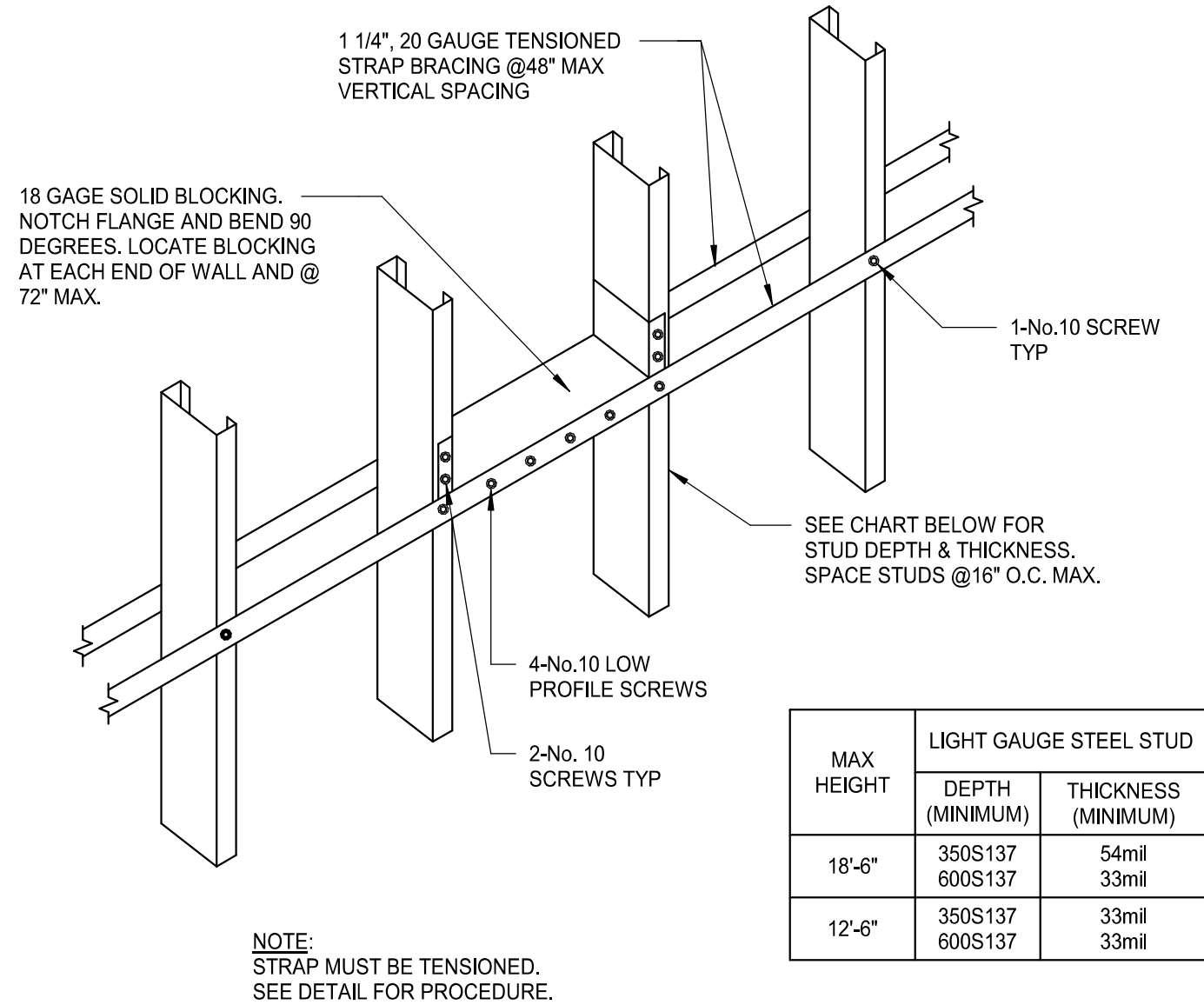

2 INTERIOR STUD WALL
HORIZONTAL BRIDGING
1 1/2" = 1'-0"

3 LIGHT GAGE STEEL TRACK
CONNECTION
PLAN VIEW
1 1/2" = 1'-0"

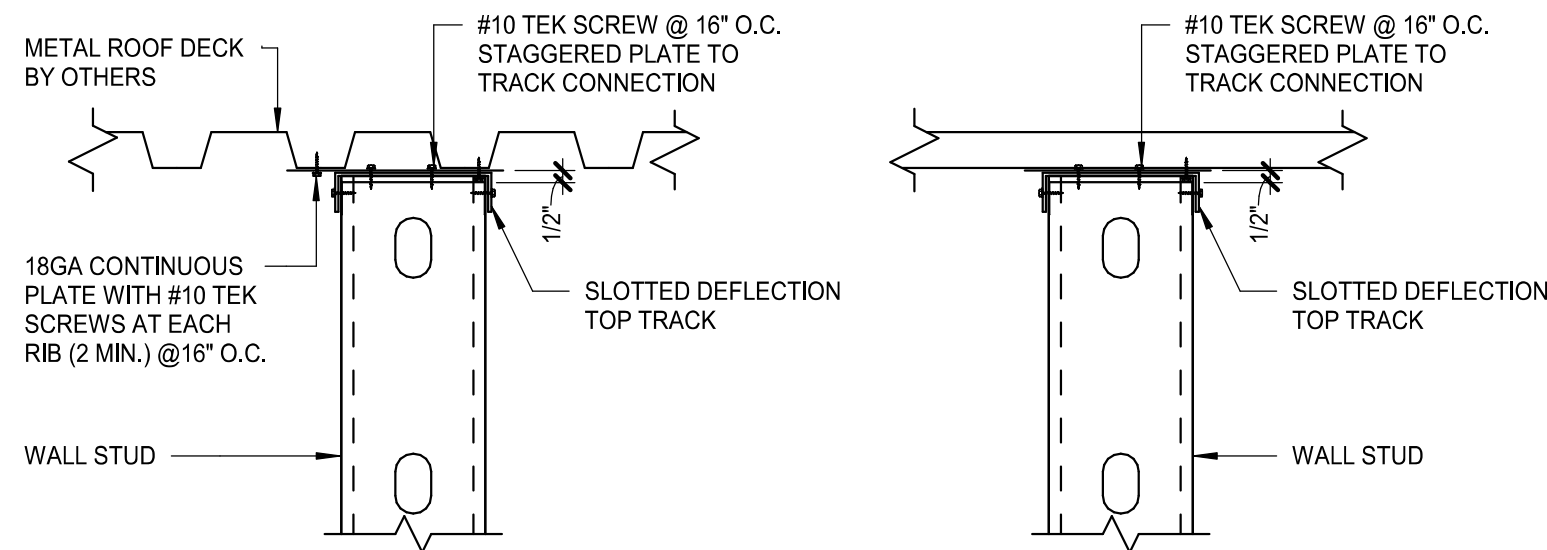

4 TOP OF INTERIOR WALL
NON-LOAD BEARING TO ROOF DECK
1 1/2" = 1'-0"

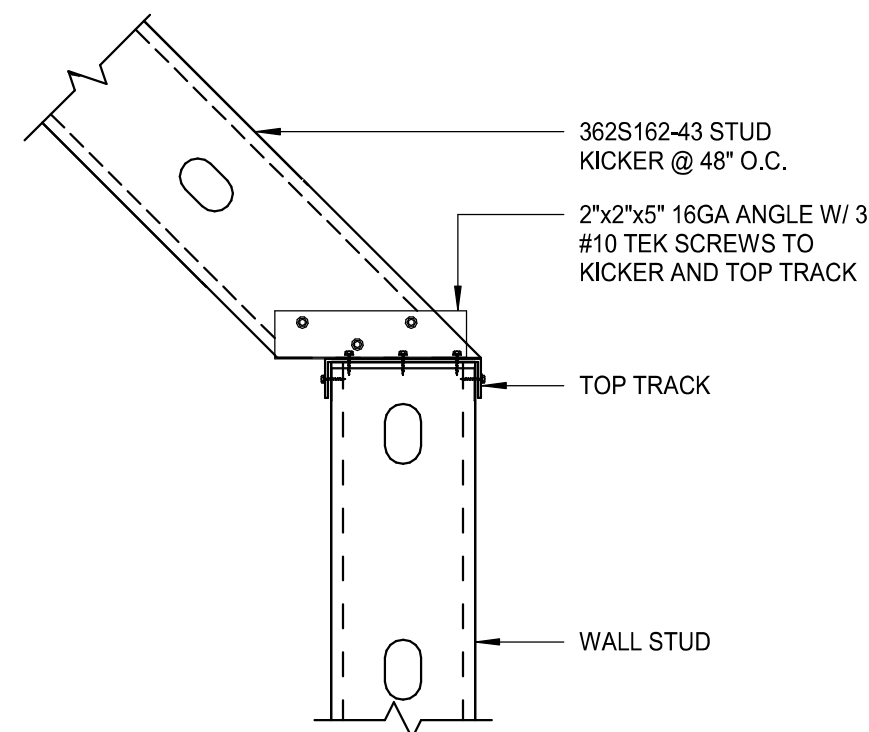

5 LIGHT GAUGE KICKER CONNECTION
AT TOP OF WALL FRAMING
1 1/2" = 1'-0"

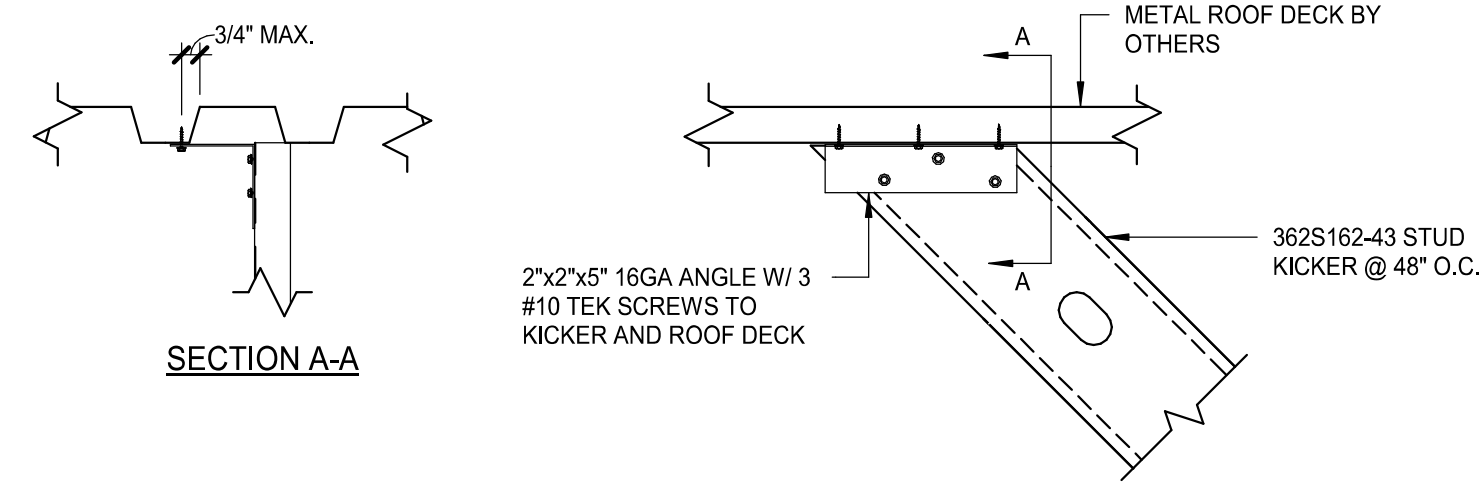

6 LIGHT GAUGE KICKER CONNECTION
AT BOTTOM OF ROOF FRAMING
1 1/2" = 1'-0"

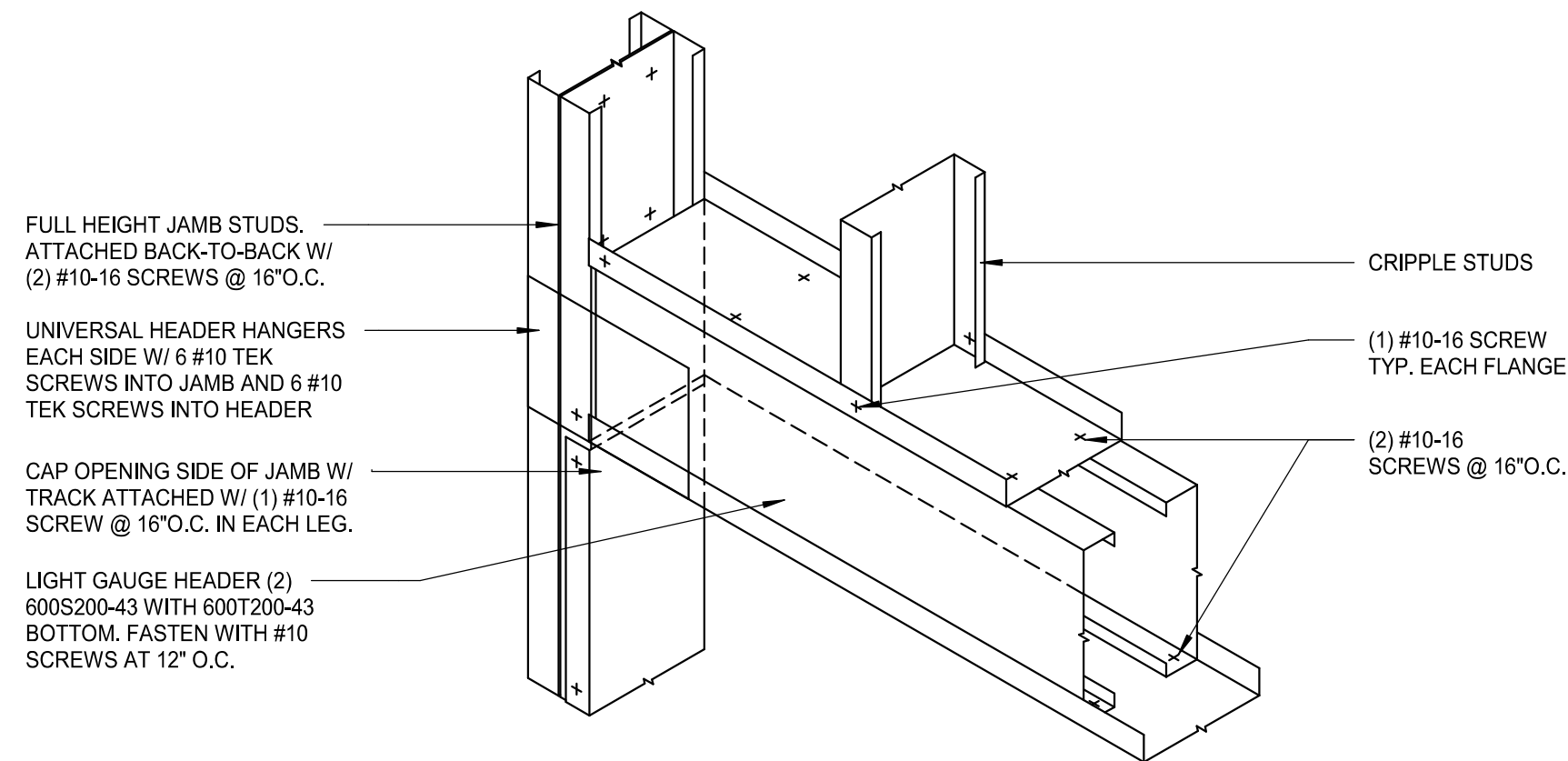

7 LIGHT GAUGE HEADER
3/4" = 1'-0"

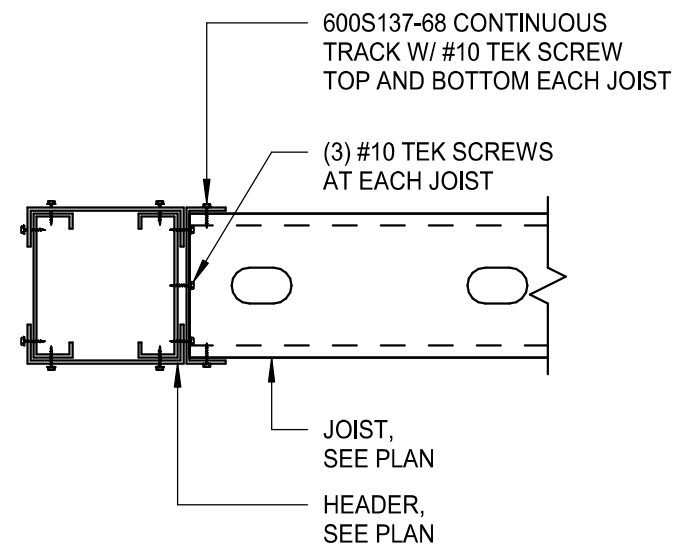

8 JOIST TO HEADER ATTACHMENT
1 1/2" = 1'-0"

Mark Pina



BLISS & NYITRAY, INC.
STRUCTURAL ENGINEERS
FL Certificate of Authorization No. 674
www.bniengineers.com BNI Proj. No.22103.45
10440 N. Central Expressway, Ste 1530
Dallas, Texas 75231
Tel. (214) 432-8232
Mark Christopher Pina, P.E. FL Reg. No. 91296
To the best of the Structural Engineer's
knowledge, the Plans and Specifications comply
with the applicable minimum building codes.



STARBUCKS®
2401 UTAH AVENUE SOUTH
SEATTLE, WASHINGTON 98134
(206) 318-1575

THESE DRAWINGS AND THE PROJECT MANUAL ARE CONFIDENTIAL AND SHALL REMAIN THE SOLE PROPERTY OF STARBUCKS CORPORATION, WHICH IS THE OWNER OF THE COPYRIGHT IN THIS WORK. THEY SHALL NOT BE REPRODUCED (IN WHOLE OR IN PART), SHARED WITH THIRD PARTIES OR USED IN ANY MANNER ON OTHER PROJECTS OR EXTENSIONS TO THIS PROJECT WITHOUT THE PRIOR WRITTEN CONSENT OF STARBUCKS CORPORATION. THESE DRAWINGS AND SPECIFICATIONS ARE INTENDED TO EXPRESS DESIGN INTENT FOR A PROTOTYPICAL STARBUCKS STORE (WHICH IS SUBJECT TO CHANGE AT ANY TIME) AND DO NOT REFLECT ACTUAL SITE CONDITIONS. NEITHER PARTY SHALL HAVE ANY OBLIGATION NOR LIABILITY TO THE OTHER (EXCEPT STATED ABOVE) UNTIL A WRITTEN AGREEMENT IS FULLY EXECUTED BY BOTH PARTIES.

STARBUCKS TEMPLATE VERSION: i2023.04.24

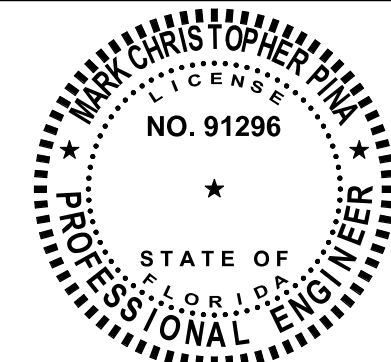

Gensler

MAIN OFFICE
M. ARTHUR GENSLER JR. & ASSOCIATES
FL QUALIFIER'S LIC. NO. A958486
45 FREMONT ST., SUITE 1500
SAN FRANCISCO, CA 94105 USA
Tel (415) 433-3700
Fax (415) 836-4599
SATELLITE OFFICE
M. ARTHUR GENSLER JR. & ASSOCIATES
FL QUALIFIER'S LIC. NO. AA0002837
365 NW 26TH ST
SUITE 250
MIAMI, FL 33127 USA
Tel (305) 350-7070
Fax (305) 350-7071

PROJECT NAME:
CAUSEWAY BLVD

PROJECT ADDRESS:
11029 CAUSEWAY BLVD UNIT E,
BRANDON, FL 33511

STORE #: 8549
PROJECT #: 14513-116
ISSUE DATE: 03-01-2024
DESIGN MANAGER: ES
PRODUCTION DESIGNER: RV
CHECKED BY: AP

Revision Schedule			
Rev	Date	By	Description

SHEET TITLE:
LIGHT GAUGE DETAILS

SCALE: AS SHOWN

SHEET NUMBER:
S3.01

PERMIT SET - FOR CONSTRUCTION USE

SYMBOL MODIFIERS (INCLUDING COMBINATIONS), ACRONYMS, AND ABBREVIATIONS		
GENERAL SYMBOL MODIFIERS (APPLY TO ALL) +XX MOUNTING HEIGHT TO CENTER OF BOX (OVERRIDES DEFAULT MOUNTING HEIGHT) ACH 6 INCHES ABOVE COUNTERTOP/BACKSPLASH TO CENTER OF BOX EM EMERGENCY GFCI GROUND-FAULT CIRCUIT INTERRUPTER (4 TO 6 MILLIAMP TRIP) H HORIZONTAL MOUNT PT POKE-THROUGH WP WEATHERPROOF RECEPTACLE MODIFIERS CH CLOCK HANGER CR CONTROLLED HG HOSPITAL GRADE IG ISOLATED GROUND SP SURGE PROTECTION SR SHOW WINDOW, MOUNTED WITHIN 18 INCHES OF TOP OF SHOW WINDOW TR TAMPER-RESISTANT USB DEVICE WITH USB PORT(S)	SWITCHES AND CONTROLS MODIFIERS 2 DPST 3 THREE-WAY 4 FOUR-WAY o,b,c... CONTROL AND LOAD ASSOCIATION D DIMMER DTC SPDT, CENTER OFF, MAINTAINED CONTACT DTM SPDT, CENTER OFF, MOMENTARY CONTACT F BOX COVER UNIT; BUSSMANN SSU SERIES G GLOW HANDLE (HANDLE GLOWS WHEN SWITCH IS OFF) K KEY OPERATED LV LOW VOLTAGE LVD LOW VOLTAGE DIMMER M MANUAL MOTOR CONTROLLER WITH OVERLOAD HEATER OR OVERRIDE WITH TIMER OS1 SINGLE-RELAY OCCUPANCY SENSOR OS2 DUAL-RELAY OCCUPANCY SENSOR OSD DIMMING OCCUPANCY SENSOR P PILOT LIGHT (PILOT ON WHEN SWITCH IS ON) SB SWITCH BANK (GANGED SWITCHES) T TIMER	GENERAL ACRONYMS AND ABBREVIATIONS AHJ AUTHORITY HAVING JURISDICTION AFF ABOVE FINISHED FLOOR AFG ABOVE FINISHED GRADE EGC EQUIPMENT GROUNDING CONDUCTOR ERMS ARC ENERGY REDUCING MAINTENANCE SWITCH FTL FEED-THROUGH LUGS (SUBFEED LUGS ARE ALSO ACCEPTABLE) GEC GROUNDING ELECTRODE CONDUCTOR GFFE GROUND-FAULT PROTECTION OF EQUIPMENT GND GROUND N.F. NON-FUSED NEC NATIONAL ELECTRICAL CODE (NFPA 70) NIC NOT IN CONTRACT NL NIGHTLIGHT ST SHUNT TRIP UNO UNLESS NOTED OTHERWISE SPST SINGLE POLE, SINGLE THROW DPST DOUBLE POLE, SINGLE THROW 3PST THREE POLE, SINGLE THROW 4PST FOUR POLE, SINGLE THROW SPDT SINGLE POLE, DOUBLE THROW DPDT DOUBLE POLE, DOUBLE THROW 3PDT THREE POLE, DOUBLE THROW 4PDT FOUR POLE, DOUBLE THROW NO NORMALLY OPEN NC NORMALLY CLOSED

ELECTRICAL SYMBOL LEGEND (SOME MAY NOT BE USED)			
SYMBOL	DESCRIPTION	SYMBOL	DESCRIPTION
<div>RECEPTACLES AND PLUGS</div>	WALL MOUNTED SINGLE RECEPTACLE, NEMA 5-20R	FLUSH FLOOR MOUNTED SINGLE RECEPTACLE, NEMA 5-20R	
	WALL MOUNTED DUPLEX RECEPTACLE	FLUSH FLOOR MOUNTED DUPLEX RECEPTACLE	
	WALL MOUNTED DEDICATED DUPLEX RECEPTACLE	FLUSH FLOOR MOUNTED DEDICATED DUPLEX RECEPTACLE	
	WALL MOUNTED DUPLEX RECEPTACLE, ONE RECEPTACLE SWITCHED OR SPLIT-WIRED	FLUSH FLOOR MOUNTED DUPLEX RECEPTACLE, SPLIT-WIRED	
	WALL MOUNTED QUADRUPLX RECEPTACLE	FLUSH FLOOR MOUNTED QUADRUPLX RECEPTACLE	
	WALL MOUNTED DEDICATED QUADRUPLX RECEPTACLE	FLUSH FLOOR MOUNTED DEDICATED QUADRUPLX RECEPTACLE, SPLIT-WIRED	
	WALL MOUNTED QUADRUPLX RECEPTACLE, SPLIT-WIRED	FLUSH FLOOR MOUNTED QUADRUPLX RECEPTACLE, SPLIT-WIRED	
	WALL MOUNTED SPECIAL RECEPTACLE, NEMA CONFIGURATION AS NOTED	FLUSH FLOOR MOUNTED SPECIAL RECEPTACLE, NEMA CONFIGURATION AS NOTED	
	WALL MOUNTED RANGE RECEPTACLE, NEMA 14-50R UNLESS INDICATED OTHERWISE	ABOVE FLOOR SERVICE FITTING, HUBBELL #SC3098A OR EQUAL; NEMA CONFIGURATION AS NOTED	
	CEILING MOUNTED SINGLE RECEPTACLE, NEMA 5-20R (C=FLUSH CEILING, DC=DROPCORD)	CEILING MOUNTED QUADRUPLX RECEPTACLE (C=FLUSH CEILING, DC=DROPCORD)	
<div>BOXES</div>	CEILING MOUNTED DUPLEX RECEPTACLE (C=FLUSH CEILING, DC=DROPCORD)	CEILING MOUNTED QUADRUPLX RECEPTACLE (C=FLUSH CEILING, DC=DROPCORD)	
	CEILING MOUNTED DEDICATED DUPLEX RECEPTACLE (C=FLUSH CEILING, DC=DROPCORD)	CEILING MOUNTED QUADRUPLX RECEPTACLE, SPLIT-WIRED (C=FLUSH CEILING, DC=DROPCORD)	
	CEILING MOUNTED DUPLEX RECEPTACLE, SPLIT-WIRED (C=FLUSH CEILING, DC=DROPCORD)	CEILING MOUNTED SPECIAL RECEPTACLE, NEMA CONFIGURATION AS NOTED (C=FLUSH CEILING, DC=DROPCORD)	
	MULTI-OUTLET ASSEMBLY	CORD AND PLUG	
	WALL MOUNTED JUNCTION/OUTLET BOX	CEILING MOUNTED JUNCTION/OUTLET BOX	
	FLUSH FLOOR MOUNTED JUNCTION/OUTLET BOX	JUNCTION BOX MOUNTED ABOVE CEILING	
	SWITCH, SPST UNLESS INDICATED OTHERWISE, HORSEPOWER RATED WHEN USED IN CONJUNCTION WITH MOTORS	PUSHBUTTON STATION, ONE BUTTON	
	CEILING MOUNTED OCCUPANCY SENSOR	PUSHBUTTON STATION, TWO BUTTON	
	WALL MOUNTED OCCUPANCY SENSOR	PUSHBUTTON STATION, THREE BUTTON	
	CEILING MOUNTED PHOTOSENSOR	SAFETY SWITCH, CHARACTERISTICS AS INDICATED	
<div>SWITCHES AND CONTROLS</div>	CEILING MOUNTED MOTION SENSOR	DISCONNECT SWITCH PROVIDED BY EQUIPMENT MANUFACTURER INTEGRAL WITH EQUIPMENT	
	AUTOMATIC TIMECLOCK	ENCLOSED CIRCUIT BREAKER, CHARACTERISTICS AS INDICATED	
	PHOTOCELL	MAGNETIC MOTOR STARTER	
	RELAY	COMBINATION MAGNETIC MOTOR STARTER AND DISCONNECT SWITCH, CHARACTERISTICS AS INDICATED	
	CONTACTOR	VARIABLE FREQUENCY DRIVE	
	UL 924 AUTOMATIC LOAD CONTROL RELAY; HUBBELL CONTROL SYSTEMS #ALCR1277 OR EQUAL	UL 1008 BRANCH CIRCUIT EMERGENCY LIGHTING TRANSFER SWITCH; BODINE #STD20A OR EQUAL	
	BELL	CHIME	
	BUZZER	ROTATING BEACON	
	WALL MOUNTED TELEPHONE OUTLET; *D DENOTES NUMBER OF TELEPHONE PORTS	WALL MOUNTED DATA OUTLET; *D DENOTES NUMBER OF DATA PORTS	
	FLUSH FLOOR MOUNTED TELEPHONE OUTLET; *D DENOTES NUMBER OF TELEPHONE PORTS	FLUSH FLOOR MOUNTED DATA OUTLET; *D DENOTES NUMBER OF DATA PORTS	
<div>SIGNAL</div>	CEILING MOUNTED TELEPHONE OUTLET; *D DENOTES NUMBER OF TELEPHONE PORTS	CEILING MOUNTED DATA OUTLET; *D DENOTES NUMBER OF DATA PORTS	
	WALL MOUNTED COMBINATION TELEPHONE AND DATA OUTLET; *P/*D DENOTES NUMBER OF TELEPHONE/DATA PORTS	FLUSH FLOOR MOUNTED COMBINATION TELEPHONE AND DATA OUTLET; *P/*D DENOTES NUMBER OF TELEPHONE/DATA PORTS	
	WIRELESS ACCESS POINT	WIRELESS ACCESS POINT	
	CIRCUITRY, CONCEALED IN WALL OR CEILING	POWER POLE	
	CIRCUITRY, CONCEALED IN OR UNDER FLOOR	TELECOMMUNICATIONS POLE	
	CIRCUITRY, EXPOSED	TWO-CHANNEL TELECOMMUNICATIONS AND POWER POLE	
	CIRCUIT HOMERUN. THE NUMBER OF ARROWS INDICATES THE NUMBER OF CIRCUITS. TWO WIRES UNLESS NOTED OTHERWISE. SLASHES INDICATE NUMBER OF WIRES. EQUIPMENT GROUND WIRE IS REQUIRED BUT NOT INDICATED. A 7 INDICATES ISOLATED GROUND CONDUCTOR.	UNDERCARPET FLAT CONDUCTOR CABLE WIRING SYSTEM, POWER	
	CONDUIT STUB	UNDERCARPET FLAT CONDUCTOR CABLE WIRING SYSTEM, TELEPHONE	
	CONDUIT/CIRCUIT BREAK AND CONTINUED ELSEWHERE	UNDERCARPET FLAT CONDUCTOR CABLE WIRING SYSTEM, DATA	
	WIRE LOOP FOR FUTURE CONNECTION, 10'-0" MINIMUM SLACK	VERTICAL CONDUIT/CIRCUIT	
<div>RACEWAYS AND CIRCUITRY</div>	METER AND SOCKET	MOTOR	
	LIGHTING AND APPLIANCE PANELBOARD, SURFACE MOUNTED	REMOTE LIGHTING POWER SUPPLY/TRANSFORMER; (XX = WATT RATING)	
	LIGHTING AND APPLIANCE PANELBOARD, FLUSH MOUNTED	TRACK LIGHTING END FEED; (XX = CURRENT LIMITER RATING, IF APPLICABLE)	
	OTHER EQUIPMENT AS NOTED	LOW VOLTAGE CONTROL TRANSFORMER	
	WALL MOUNTED CCTV CAMERA	CEILING MOUNTED CCTV CAMERA	
	CCTV MONITOR OUTLET	CEILING MOUNTED CCTV CAMERA WITH DOME COVER	
	CONTROLLED ACCESS CONTROL PANEL	CONTROLLED ACCESS "PUSH TO EXIT" PUSHBUTTON	
	CONTROLLED ACCESS ELECTRIC DOOR STRIKE	CONTROLLED ACCESS CARD READER	
	CONTROLLED ACCESS ELECTRIC DOOR STRIKE RELEASE SENSOR	CONTROLLED ACCESS BIOMETRIC READER	
	CONTROLLED ACCESS MAGNETIC LOCK	CONTROLLED ACCESS KEYPAD	
<div>MISCELLANEOUS</div>	INTRUSION DETECTION CONTROL PANEL	INTRUSION DETECTION DOOR CONTACT	
	INTRUSION DETECTION SECURITY KEYPAD	INTRUSION GLASS BREAK SENSOR	
	CEILING MOUNTED INTRUSION DETECTION MOTION SENSOR	CEILING MOUNTED INTRUSION GLASS BREAK SENSOR	
	WALL MOUNTED INTRUSION DETECTION MOTION SENSOR	INTRUSION HOLD-UP BUTTON	
<div>SECURITY SYSTEMS</div>			

PERMIT SET - FOR CONSTRUCTION USE



© 2022 STARBUCKS COFFEE COMPANY

STARBUCKS®
2401 UTAH AVENUE SOUTH
SEATTLE, WASHINGTON 98134
(206) 318-1575

THESE DRAWINGS AND THE PROJECT MANUAL ARE CONFIDENTIAL AND SHALL REMAIN THE SOLE PROPERTY OF STARBUCKS CORPORATION, WHICH IS THE OWNER OF THE COPYRIGHT IN THIS WORK. THEY SHALL NOT BE REPRODUCED (IN WHOLE OR IN PART), SHARED WITH THIRD PARTIES OR USED IN ANY MANNER ON OTHER PROJECTS OR EXTENSIONS TO THIS PROJECT WITHOUT THE PRIOR WRITTEN CONSENT OF STARBUCKS CORPORATION. THESE DRAWINGS AND SPECIFICATIONS ARE INTENDED TO EXPRESS DESIGN INTENT FOR A PROTOTYPICAL STARBUCKS STORE (WHICH IS SUBJECT TO CHANGE AT ANYTIME) AND DO NOT REFLECT ACTUAL SITE CONDITIONS. NEITHER PARTY SHALL HAVE ANY OBLIGATION NOR LIABILITY TO THE OTHER (EXCEPT STATED ABOVE) UNTIL A WRITTEN AGREEMENT IS FULLY EXECUTED BY BOTH PARTIES.

STARBUCKS TEMPLATE VERSION: 12023.04.24

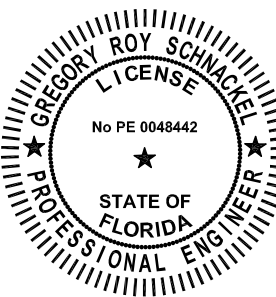

Digitally signed by Gregory R Schnackel
Date: 2024.02.27 10:39:05-06'00'
Date: 02/27/24 COAR 28403

Gensler

MAIN OFFICE
M. ARTHUR GENSLER JR. & ASSOCIATES
FL QUALIFIERS LIC. NO. A39668
45 FREMONT ST., SUITE 1000
SAN FRANCISCO, CA 94105 USA

Tel (415) 433.3700
Fax (415) 538.4599

SATELLITE OFFICE
M. ARTHUR GENSLER JR. & ASSOCIATES
FL QUALIFIERS LIC. NO. A400287
345 NW 20TH ST
SUITE 250
MIAMI, FL 33127 USA

Tel (305) 360.7070
Fax (305) 360.7071

PROJECT NAME:
CAUSEWAY BLVD

PROJECT ADDRESS:
**11029 CAUSEWAY BLVD UNIT E,
BRANDON, FL 33511**

STORE #: 8549
PROJECT #: 14513-116
ISSUE DATE:
DESIGN MANAGER: ROMINA VIGNOLO
PRODUCTION DESIGNER: GENSLER
CHECKED BY: GRS GENSLER

SHEET TITLE:
ELECTRICAL LEGEND

SCALE: AS SHOWN

SHEET NUMBER:
E001

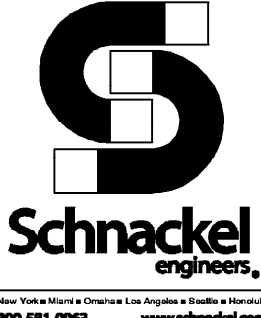

New York • New York • Chicago • Los Angeles • Seattle • Minneapolis
800.381.2965 www.schnackel.com

SE-IGBA- 231001

Appliance Electrical Connection Inputs						
Mark	Equipment Description	Voltage System	Load	Load Units	Cord and Plug Rating	Rough-in Height
10002	MANAGERS COMPUTER	120V, 1 Phase, 2 Wire	230.0	VA (Watts)	5-15P	18
10005	MUSIC PLAYER	120V, 1 Phase, 2 Wire	3.0	Amps	5-15P	18
10007	INKJET PRINTER	120V, 1 Phase, 2 Wire	591.0	VA (Watts)	5-15P	18
10008	POS REGISTER	120V, 1 Phase, 2 Wire	230.0	VA (Watts)	5-15P	18
10014	POS PRINTER	120V, 1 Phase, 2 Wire	1.8	Amps	5-15P	26
10022	MONEY COUNTER	120V, 1 Phase, 2 Wire	2.5	Amps	5-15P	18
10179	HAND DRYER	120V, 1 Phase, 2 Wire	11.7	Amps	None	32
10967	U/C REFRIG	120V, 1 Phase, 2 Wire	4.0	Amps	5-15P	26
10970	REFRIG REACH-IN 1 DOOR	120V, 1 Phase, 2 Wire	8.5	Amps	5-15P	84
12908	BLENDER	120V, 1 Phase, 2 Wire	15.0	Amps	5-15P	26
12618	U/C REFRIG	120V, 1 Phase, 2 Wire	4.0	Amps	5-15P	26
13676	ONE DOOR FREEZER	120V, 1 Phase, 2 Wire	5.5	Amps	5-15P	84
15186	WAREWASHER	120/208V, 1 Phase, 3 Wire	30.5	Amps	None	0
20010	NITRO DISPENSER	120V, 1 Phase, 2 Wire	10	Amps	5-15P	26
21215	FOOD CASE	208V, 1 Phase, 2 Wire	8.4	Amps	None	0
21679	NITRO GENERATOR	120V, 1 Phase, 2 Wire	6.0	Amps	5-15P	26
22788	HOT WATER DISPENSER	120V, 1 Phase, 2 Wire	1500	VA (Watts)	5-20P	26
22885	CLOVER BREWER	120/208V, 1 Phase, 3 Wire	40	Amps	14-50P	26
23181	ICE MACHINE, HEAD	120V, 1 Phase, 2 Wire	5	Amps	None	72
23181	ICE MACHINE, REMOTE CONDEN	208V, 1 Phase, 2 Wire	27.1	Amps	None	ROOF
23419	MILK DISPENSER	120V, 1 Phase, 2 Wire	200	VA (Watts)	5-15P	80
23421	ICE DISPENSER	120V, 1 Phase, 2 Wire	10	Amps	5-15P	80
23423	ICE DIVERTER	120V, 1 Phase, 2 Wire	1.5	Amps	5-15P	80
23424	ICE DIVERTER CONTROL PANEL	120V, 1 Phase, 2 Wire	0	Amps	5-15P	80
23440	WARMING WALL 1000	208V, 1 Phase, 2 Wire	28.7	Amps	5-30P	26
23442	COMBI-OVEN	208V, 3 Phase, 3 Wire	23.6	Amps	15-50P	26

ELECTRICAL RELOCATION NOTES

- FOR EACH RELOCATED EQUIPMENT, MATCH RECEPTACLE NEMA CONFIGURATION AND WIRE GAUGE, EXTED BRANCH CIRCUIT AS REQUIRED TO COMPLETE THE CONNECTION AND IF NOT ALREADY PRESENT, PROVIDE NEW GFCI CIRCUIT BREAKER. DO NOT ABANDON EXISTING WORK.
- RELOCATED REACH-IN REFRIGERATOR.
- RELOCATED REACH-IN FREEZER.

ELECTRICAL KEYED NOTES

- PROVIDE POWER AND DATA DEVICES FOR DIGITAL MENU BOARDS. COORDINATE EXACT LOCATION WITH STARBUCKS PROJECT MANAGER PRIOR TO ROUGH-IN.
- PROVIDE FINAL CONNECTION TO HAND DRYER. COORDINATE MOUNTING HEIGHT WITH ARCHITECT AND ALL REQUIREMENTS WITH EQUIPMENT MANUFACTURER PRIOR TO ROUGH-IN.
- FURNISH DUCT SMOKE DETECTOR AND RELAY FOR HVAC UNIT SUPPLY FAN SHUTDOWN, FOR INSTALLATION BY THE MECHANICAL CONTRACTOR. DUCT SMOKE DETECTOR SHALL BE SYSTEM SENSOR R4M120 OR EQUAL. PROVIDE 120 VOLT WIRING TO THE DUCT SMOKE DETECTOR AND CONNECT TO SPARE 20 AMP, 1 POLE CIRCUIT BREAKER WITH HANDLE LOCK-ON ACCESSORY. ALSO PROVIDE A SYSTEM SENSOR #RTS2-AOS, OR EQUAL, REMOTE TEST STATION / MULTI-SIGNALING ACCESSORY AND COORDINATE INSTALLATION LOCATION WITH AUTHORITY HAVING JURISDICTION AND OWNER PRIOR TO ROUGH-IN. PROVIDE ALL FINAL WIRING FOR A COMPLETE AND FUNCTIONAL SYSTEM.

ELECTRICAL GENERAL NOTES

- ANY EXISTING CONDITIONS INDICATED IN THIS SET OF DRAWINGS ARE BASED ON INFORMATION PROVIDED BY OTHERS AND POSSIBLE LIMITED FIELD VERIFICATION. ADJUST FOR ACTUAL FIELD CONDITIONS AT NO ADDITIONAL EXPENSE TO THE OWNER.
- VISIT THE PROJECT SITE. REVIEW EXISTING CONDITIONS AGAINST THE CONTRACT DOCUMENTS, AND BECOME FAMILIAR WITH THE WORK PRIOR TO BIDDING AND START OF WORK. SIGNING THE CONTRACT IS AN ACKNOWLEDGEMENT THAT THE SITE VISIT HAS BEEN COMPLETED AND THE EXISTING CONDITIONS ARE ACCEPTED.
- ANY EXISTING FIRE ALARM SYSTEM SHALL REMAIN IN OPERATION THROUGHOUT CONSTRUCTION. AUTOMATIC SMOKE DETECTORS IN THE AREA OF CONSTRUCTION SHALL BE DISCONNECTED AND TEMPORARILY REPLACED WITH HEAT DETECTORS WHEN THE SPACE IS STAFFED BY THE CONTRACTOR IN ACCORDANCE WITH THE APPROVED FIRE SAFETY PROCEDURES OF THE OWNER AND THE LOCAL FIRE MARSHAL, BUT SHALL BE REACTIVATED WHENEVER THE SPACE IS NOT OCCUPIED BY THE CONTRACTOR. AUTOMATIC SMOKE DETECTORS SHALL BE PROTECTED FROM DUST AND DIRT ACCUMULATION BY REMOVING THE DEVICE FROM ITS BASE DURING THOSE TIMES WHEN THE SYSTEM IS ALLOWED TO BE OUT OF OPERATION.
- DEMOLISH ANY EXISTING EQUIPMENT, DEVICES, AND LUMINAIRES AS INDICATED AND/OR AS REQUIRED TO ALLOW FOR INSTALLATION AND CONSTRUCTION OF THE NEW WORK. REMOVE ALL EQUIPMENT, DEVICES, LUMINAIRES, CONDUITS, SUPPORTS, HANGERS, ETC. THAT ARE NOT SHOWN AND ARE REQUIRED TO BE REMOVED IN ORDER TO COMPLETE THE NEW WORK.
- ELECTRICAL CIRCUITS THAT ARE TO BE REMOVED SHALL BE REMOVED IN THEIR ENTIRETY. CONDUCTORS SHALL BE REMOVED FROM THE ITEM TO BE DEMOLISHED TO THE SOURCE OVERCURRENT DEVICE. RACEWAYS WHICH ARE INSTALLED IN OR BELOW FLOORS OR WITHIN WALLS MAY BE ABANDONED, BUT ALL OVERHEAD OR EXPOSED RACEWAYS SHALL BE REMOVED. EXPOSED RACEWAYS TO BE ABANDONED SHALL BE REMOVED AND SHALL BE CUT OR CHISELED AT LEAST 2" INTO THE WALL OR FLOOR AND THE OPENING GROUTED SMOOTH.
- MAINTAIN CONTINUITY OF EXISTING CIRCUITS AS REQUIRED TO PROVIDE POWER TO REMAINING EQUIPMENT, DEVICES AND LUMINAIRES THAT ARE NOT BEING REMOVED.
- WHERE THE MECHANICAL DESIGN UTILIZES A PLENUM RETURN AIR CEILING DESIGN, ALL EQUIPMENT AND MATERIALS INSTALLED WITHIN THE PLENUM RETURN CEILING MUST MEET THE FLAME SPREAD AND SMOKE DEVELOPED RATINGS OF 25/50 AND BE APPROVED FOR USE IN PLENUM RETURN CEILINGS. COORDINATED PLENUM CEILING LOCATIONS WITH THE MECHANICAL CONTRACTOR.
- COORDINATE ALL DEVICE LOCATIONS AND CIRCUIT ROUTING WITHIN ANY MILLWORK WITH MILLWORK VENDOR PRIOR TO ROUGH-IN.
- COORDINATE THE CONNECTIONS OF ALL EQUIPMENT PROVIDED BY OTHERS WITH THE CONTRACTOR PROVIDING THE EQUIPMENT PRIOR TO ROUGH-IN. THIS INCLUDES, BUT IS NOT LIMITED TO, MECHANICAL EQUIPMENT, KITCHEN EQUIPMENT, AUDIO/VISUAL EQUIPMENT, FIRE SUPPRESSION SYSTEM EQUIPMENT, FIRE ALARM EQUIPMENT, ETC. PROVIDE THE APPROPRIATE DISCONNECTING MEANS FOR, AND TO MAKE THE FINAL CONNECTION TO, ANY HARDWIRED EQUIPMENT. THE ELECTRICAL CONTRACTOR IS ALSO RESPONSIBLE TO PROVIDE AN APPROPRIATE CORD AND PLUG FOR ANY CORD AND PLUG CONNECTED EQUIPMENT THAT IS NOT EQUIPPED WITH AN INTEGRAL CORD AND PLUG.
- ALL LUGS, TERMINALS, ETC. IN ELECTRICAL DISTRIBUTION EQUIPMENT SHALL BE LISTED FOR A MINIMUM OF 75 DEGREE C CONDITIONS. TERMINATIONS LISTED FOR ONLY 60 DEGREE C CONDITIONS ARE NOT PERMITTED.
- CONDUCTORS #12 AND SMALLER SHALL BE SOLID. CONDUCTORS #10 AWG AND LARGER ARE PERMITTED TO BE STRANDED.

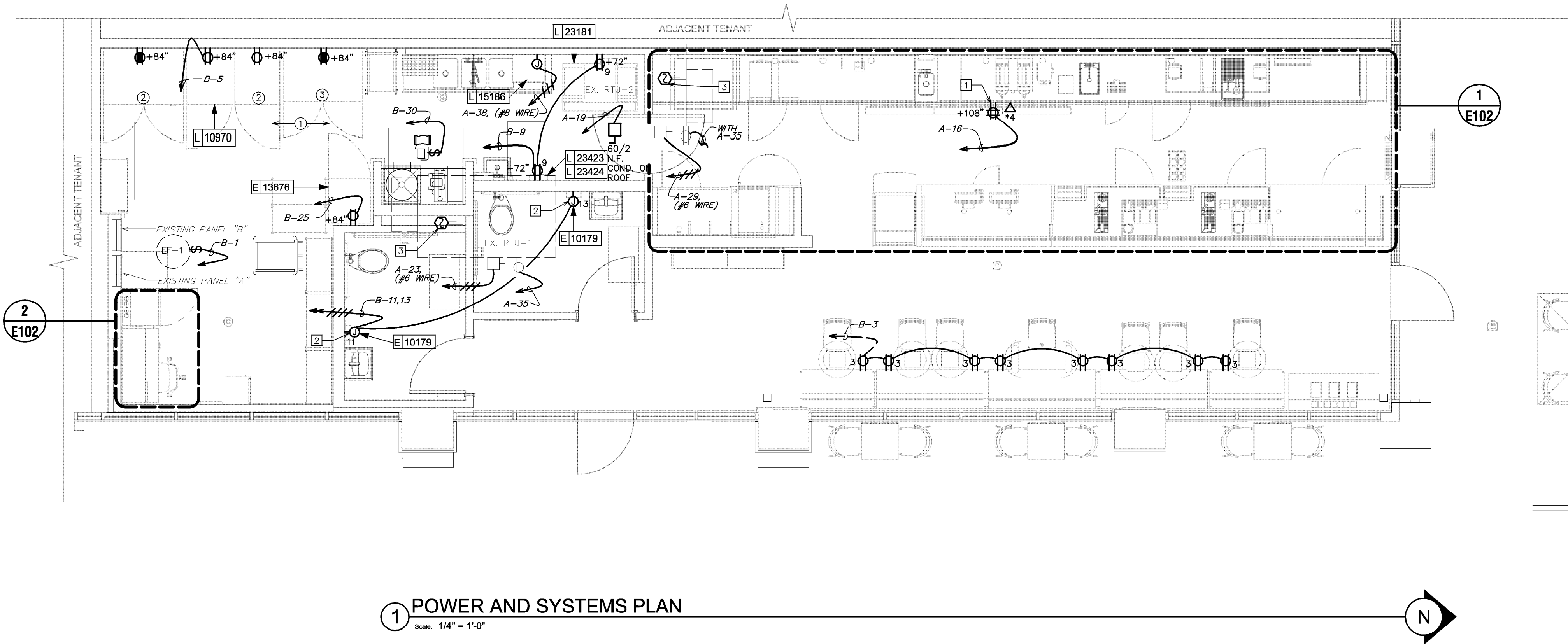

1 POWER AND SYSTEMS PLAN
Scale: 1/4" = 1'-0"

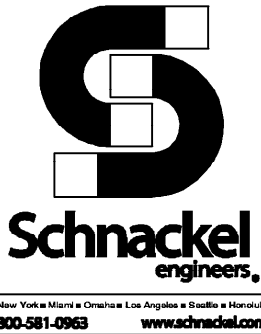

STARBUCKS®
2401 UTAH AVENUE SOUTH
SEATTLE, WASHINGTON 98134
(206) 318-1575

THESE DRAWINGS AND THE PROJECT MANUAL ARE CONFIDENTIAL AND SHALL REMAIN THE SOLE PROPERTY OF STARBUCKS CORPORATION, WHICH IS THE OWNER OF THE COPYRIGHT IN THIS WORK. THEY SHALL NOT BE REPRODUCED (IN WHOLE OR IN PART), SHARED WITH THIRD PARTIES OR USED IN ANY MANNER ON OTHER PROJECTS OR EXTENSIONS TO THIS PROJECT WITHOUT THE PRIOR WRITTEN CONSENT OF STARBUCKS CORPORATION. THESE DRAWINGS AND SPECIFICATIONS ARE INTENDED TO EXPRESS DESIGN INTENT FOR A PROTOTYPICAL STARBUCKS STORE (WHICH IS SUBJECT TO CHANGE AT ANYTIME) AND DO NOT REFLECT ACTUAL SITE CONDITIONS. NEITHER PARTY SHALL HAVE ANY OBLIGATION NOR LIABILITY TO THE OTHER (EXCEPT STATED ABOVE) UNTIL A WRITTEN AGREEMENT IS FULLY EXECUTED BY BOTH PARTIES.

STARBUCKS TEMPLATE VERSION: 12023.04.24

Digitally signed by Gregory R Schnackel
Date: 2024.02.27 10:39:24-06'00'
Date: 02/27/24 COA# 28403

Gensler
MAIN OFFICE
M. ARTHUR GENSLER JR. & ASSOCIATES
FL QUALIFIERS LIC. NO. A98668
45 FREMONT ST., SUITE 1000
SAN FRANCISCO, CA 94105 USA
Toll (415) 433.3700
Fax (415) 538.4599
SATELLITE OFFICE
M. ARTHUR GENSLER JR. & ASSOCIATES
FL QUALIFIERS LIC. NO. A0002897
345 NW 20TH ST
SUITE 250
MIAMI, FL 33127 USA
Toll (305) 560.7070
Fax (305) 360.7071

PROJECT NAME:
CAUSEWAY BLVD
PROJECT ADDRESS:
**11029 CAUSEWAY BLVD UNIT E,
BRANDON, FL 33511**

STORE #: 8549
PROJECT #: 14513-116
ISSUE DATE:
DESIGN MANAGER: ROMINA VIGNOLO
PRODUCTION DESIGNER: GENSLER
CHECKED BY: GRS GENSLER

SHEET TITLE:
**POWER PLAN AND
EQUIP. SCHEDULE**
SCALE: AS SHOWN

SHEET NUMBER:
E101

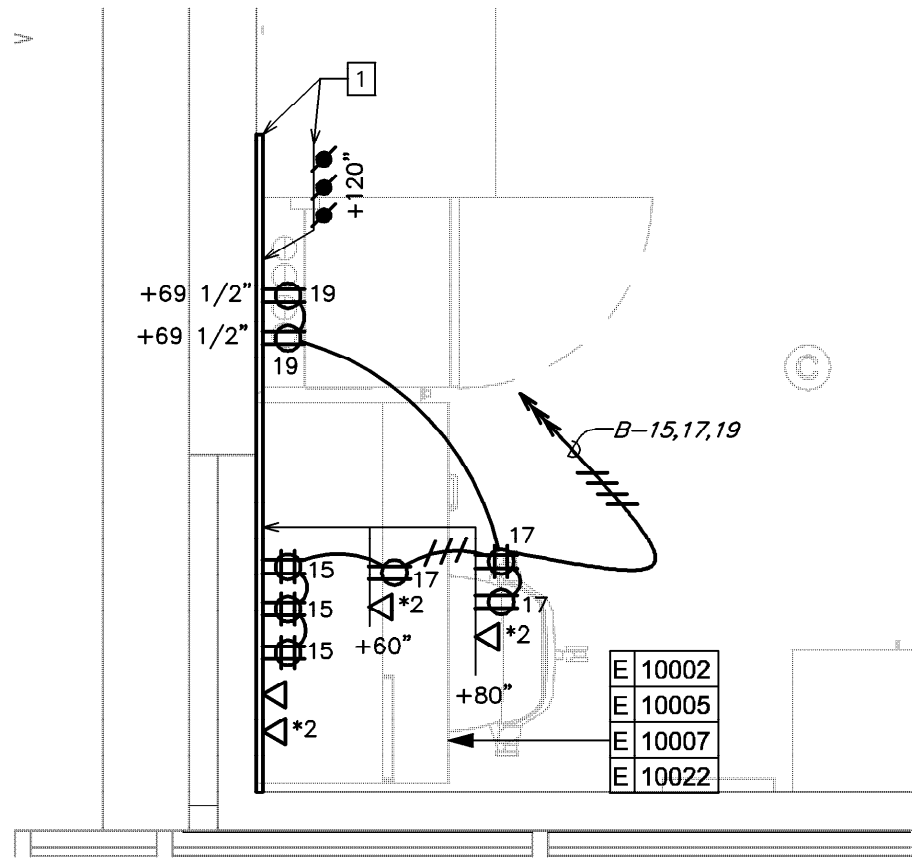

ENLARGED MANAGER'S DESK AND EQUIPMENT
RACK POWER AND SYSTEMS PLAN

Scale: 1/2" = 1'-0"

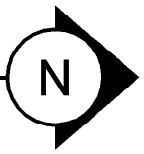

ELECTRICAL PLAN NOTES

- FOR EACH RELOCATED EQUIPMENT, MATCH NEMA CONFIGURATION, WIRE GAUGE, PROVIDE RECEPTACLE IF NOT EXISTING AND EXTEND BRANCH CIRCUIT AS REQUIRED TO COMPLETE THE CONNECTION. CIRCUIT NUMBER SHALL MATCH EXISTING. DO NOT ABANDON EXISTING WORK. PROVIDE ADDITIONAL CASEWORK PENETRATIONS AS REQUIRED TO PROVIDE THE FINAL EQUIPMENT CONNECTION.
- RELOCATED (3) UNDER COUNTER REFRIGERATOR.
- RELOCATED GRINDER.
- RELOCATED (2) ESPRESSO MACHINE.
- RELOCATED SAFE.
- RELOCATED (4) CUP LABELER.
- RELOCATED (2) BLENDER.
- RELOCATED (2) OVENS.

ELECTRICAL KEYED NOTES

- PROVIDE FIRE-RATED PLYWOOD BACKBOARD AND CONDUIT SLEEVE FOR LOW VOLTAGE CABLE, SEE DETAIL SHEET.
- PROVIDE POWER AND DATA DEVICES FOR ORDER STATUS BOARD. SEE DETAIL SHEET FOR MOUNTING LOCATION.

ELECTRICAL GENERAL NOTES

- ANY EXISTING CONDITIONS INDICATED IN THIS SET OF DRAWINGS ARE BASED ON INFORMATION PROVIDED BY OTHERS AND POSSIBLE LIMITED FIELD VERIFICATION. ADJUST FOR ACTUAL FIELD CONDITIONS AT NO ADDITIONAL EXPENSE TO THE OWNER.
- VISIT THE PROJECT SITE, REVIEW EXISTING CONDITIONS AGAINST THE CONTRACT DOCUMENTS, AND BECOME FAMILIAR WITH THE WORK PRIOR TO BIDDING AND START OF WORK. SIGNING THE CONTRACT IS AN ACKNOWLEDGEMENT THAT THE SITE VISIT HAS BEEN COMPLETED AND THE EXISTING CONDITIONS ARE ACCEPTED.
- ANY EXISTING FIRE ALARM SYSTEM SHALL REMAIN IN OPERATION THROUGHOUT CONSTRUCTION. AUTOMATIC SMOKE DETECTORS IN THE AREA OF CONSTRUCTION SHALL BE DISCONNECTED AND TEMPORARILY REPLACED WITH HEAT DETECTORS WHEN THE SPACE IS STAFFED BY THE CONTRACTOR IN ACCORDANCE WITH THE APPROVED FIRE SAFETY PROCEDURES OF THE OWNER AND THE LOCAL FIRE MARSHAL, BUT SHALL BE REACTIVATED WHENEVER THE SPACE IS NOT OCCUPIED BY THE CONTRACTOR. AUTOMATIC SMOKE DETECTORS SHALL BE PROTECTED FROM DUST AND DIRT ACCUMULATION BY REMOVING THE DEVICE FROM ITS BASE DURING THOSE TIMES WHEN THE SYSTEM IS ALLOWED TO BE OUT OF OPERATION.
- DEMOLISH ANY EXISTING EQUIPMENT, DEVICES, AND LUMINAIRES AS INDICATED AND/OR AS REQUIRED TO ALLOW FOR INSTALLATION AND CONSTRUCTION OF THE NEW WORK. REMOVE ALL EQUIPMENT, DEVICES, LUMINAIRES, CONDUITS, SUPPORTS, HANGERS, ETC. THAT ARE NOT SHOWN AND ARE REQUIRED TO BE REMOVED IN ORDER TO COMPLETE THE NEW WORK.
- ELECTRICAL CIRCUITS THAT ARE TO BE REMOVED SHALL BE REMOVED IN THEIR ENTIRETY. CONDUCTORS SHALL BE REMOVED FROM THE ITEM TO BE DEMOLISHED TO THE SOURCE OVERCURRENT DEVICE. RACEWAYS WHICH ARE INSTALLED IN OR BELOW FLOORS OR WITHIN WALLS MAY BE ABANDONED, BUT ALL OVERHEAD OR EXPOSED RACEWAYS SHALL BE REMOVED. EXPOSED RACEWAYS TO BE ABANDONED SHALL BE REMOVED AND SHALL BE CUT OR CHISELED AT LEAST 2" INTO THE WALL OR FLOOR AND THE OPENING GROUTED SMOOTH.
- MAINTAIN CONTINUITY OF EXISTING CIRCUITS AS REQUIRED TO PROVIDE POWER TO REMAINING EQUIPMENT, DEVICES AND LUMINAIRES THAT ARE NOT BEING REMOVED.
- WHERE THE MECHANICAL DESIGN UTILIZES A PLENUM RETURN AIR CEILING DESIGN, ALL EQUIPMENT AND MATERIALS INSTALLED WITHIN THE PLENUM RETURN CEILING MUST MEET THE FLAME SPREAD AND SMOKE DEVELOPED RATINGS OF 25/50 AND BE APPROVED FOR USE IN PLENUM RETURN CEILINGS. COORDINATED PLENUM CEILING LOCATIONS WITH THE MECHANICAL CONTRACTOR.
- COORDINATE ALL DEVICE LOCATIONS AND CIRCUIT ROUTING WITHIN ANY MILLWORK WITH MILLWORK VENDOR PRIOR TO ROUGH-IN.
- COORDINATE THE CONNECTIONS OF ALL EQUIPMENT PROVIDED BY OTHERS WITH THE CONTRACTOR PROVIDING THE EQUIPMENT PRIOR TO ROUGH-IN. THIS INCLUDES, BUT IS NOT LIMITED TO, MECHANICAL EQUIPMENT, KITCHEN EQUIPMENT, AUDIO/VISUAL EQUIPMENT, FIRE SUPPRESSION SYSTEM EQUIPMENT, FIRE ALARM EQUIPMENT, ETC. PROVIDE THE APPROPRIATE DISCONNECTING MEANS FOR, AND TO MAKE THE FINAL CONNECTION TO, ANY HARDWIRED EQUIPMENT. THE ELECTRICAL CONTRACTOR IS ALSO RESPONSIBLE TO PROVIDE AN APPROPRIATE CORD AND PLUG FOR ANY CORD AND PLUG CONNECTED EQUIPMENT THAT IS NOT EQUIPPED WITH AN INTEGRAL CORD AND PLUG.
- ALL LUGS, TERMINALS, ETC. IN ELECTRICAL DISTRIBUTION EQUIPMENT SHALL BE LISTED FOR A MINIMUM OF 75 DEGREE C CONDITIONS. TERMINATIONS LISTED FOR ONLY 60 DEGREE C CONDITIONS ARE NOT PERMITTED.
- CONDUCTORS #12 AND SMALLER SHALL BE SOLID. CONDUCTORS #10 AWG AND LARGER ARE PERMITTED TO BE STRANDED.

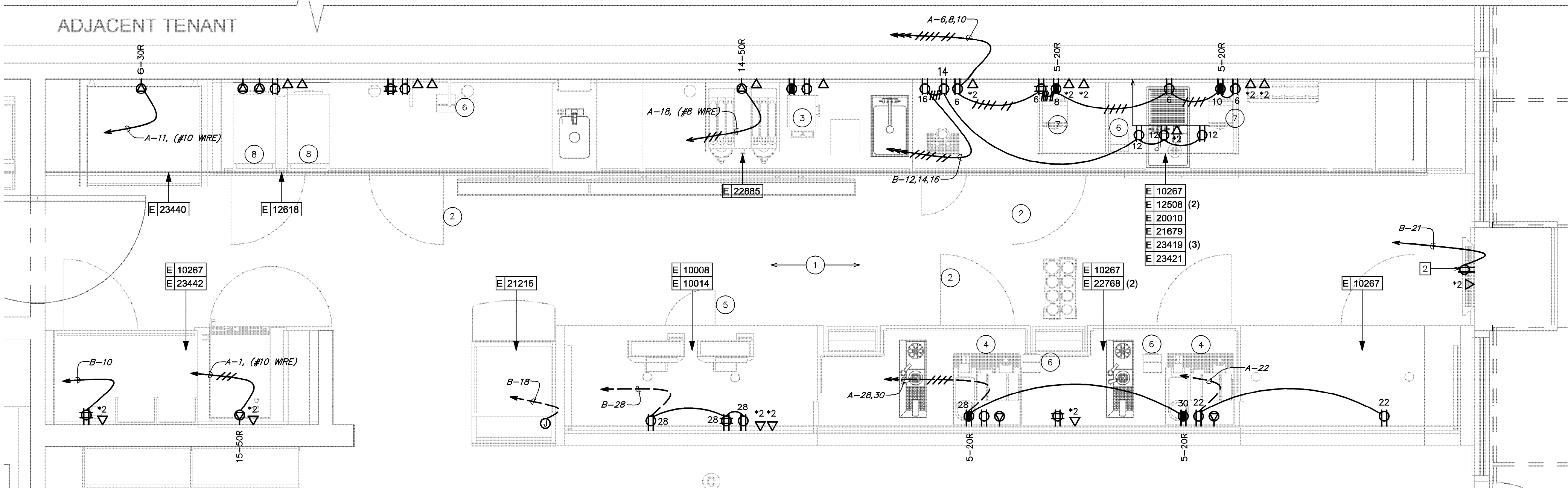

ENLARGED ENGINE POWER AND SYSTEMS PLAN

Scale: 1/2" = 1'-0"

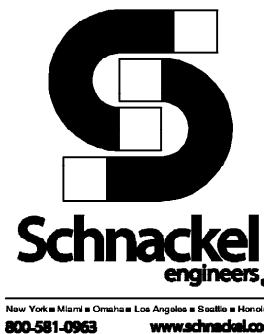
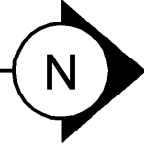

STARBUCKS®
2401 UTAH AVENUE SOUTH
SEATTLE, WASHINGTON 98134
(206) 318-1575

THESE DRAWINGS AND THE PROJECT MANUAL ARE CONFIDENTIAL AND SHALL REMAIN THE SOLE PROPERTY OF STARBUCKS CORPORATION, WHICH IS THE OWNER OF THE COPYRIGHT IN THIS WORK. THEY SHALL NOT BE REPRODUCED (IN WHOLE OR IN PART), SHARED WITH THIRD PARTIES OR USED IN ANY MANNER ON OTHER PROJECTS OR EXTENSIONS TO THIS PROJECT WITHOUT THE PRIOR WRITTEN CONSENT OF STARBUCKS CORPORATION. THESE DRAWINGS AND SPECIFICATIONS ARE INTENDED TO EXPRESS DESIGN INTENT FOR A PROTOTYPICAL STARBUCKS STORE (WHICH IS SUBJECT TO CHANGE AT ANYTIME) AND DO NOT REFLECT ACTUAL SITE CONDITIONS. NEITHER PARTY SHALL HAVE ANY OBLIGATION NOR LIABILITY TO THE OTHER (EXCEPT STATED ABOVE) UNTIL A WRITTEN AGREEMENT IS FULLY EXECUTED BY BOTH PARTIES.

STARBUCKS TEMPLATE VERSION: 12023.04.24

Digitally signed by Gregory R Schnackel
Date: 2024.02.27 10:39:57-06'00'
Date: 02/27/24 COA# 28403

Gensler

MAIN OFFICE
M. ARTHUR GENSLER JR. & ASSOCIATES
FL QUALIFIERS LIC. NO. A36668
45 FREMONT ST., SUITE 1000
SAN FRANCISCO, CA 94105 USA

Tel (415) 433.3700
Fax (415) 538.4599

PROJECT NAME:
CAUSEWAY BLVD

PROJECT ADDRESS:
11029 CAUSEWAY BLVD UNIT E,
BRANDON, FL 33511

STORE #: 8549
PROJECT #: 14513-116
ISSUE DATE:
DESIGN MANAGER: ROMINA VIGNOLO
PRODUCTION DESIGNER: GENSLER
CHECKED BY: GRS GENSLER

SHEET TITLE:
ENLARGED POWER AND
SYSTEMS PLANS
SCALE: AS SHOWN

SHEET NUMBER:
E102

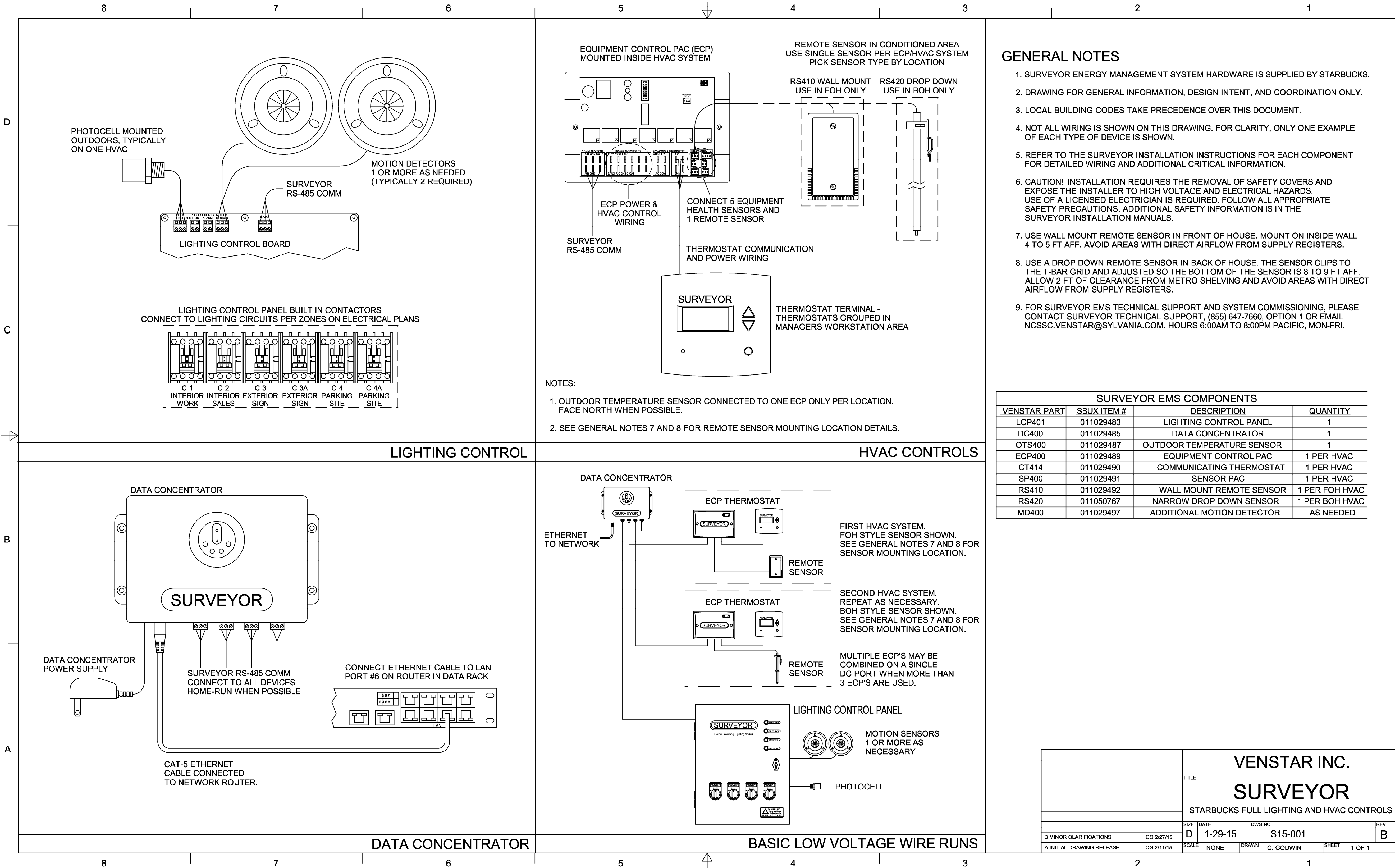

PERMIT SET - FOR CONSTRUCTION USE



STARBUCKS®
2401 UTAH AVENUE SOUTH
SEATTLE, WASHINGTON 98134
(206) 318-1575

THESE DRAWINGS AND THE PROJECT MANUAL ARE CONFIDENTIAL AND SHALL REMAIN THE SOLE PROPERTY OF STARBUCKS CORPORATION, WHICH IS THE OWNER OF THE COPYRIGHT IN THIS WORK. THEY SHALL NOT BE REPRODUCED (IN WHOLE OR IN PART), SHARED WITH THIRD PARTIES OR USED IN ANY MANNER ON OTHER PROJECTS OR EXTENSIONS TO THIS PROJECT WITHOUT THE PRIOR WRITTEN CONSENT OF STARBUCKS CORPORATION. THESE DRAWINGS AND SPECIFICATIONS ARE INTENDED TO EXPRESS DESIGN INTENT FOR A PROTOTYPICAL STARBUCKS STORE (WHICH IS SUBJECT TO CHANGE AT ANYTIME) AND DO NOT REFLECT ACTUAL SITE CONDITIONS. NEITHER PARTY SHALL HAVE ANY OBLIGATION NOR LIABILITY TO THE OTHER (EXCEPT STATED ABOVE) UNTIL A WRITTEN AGREEMENT IS FULLY EXECUTED BY BOTH PARTIES.

STARBUCKS TEMPLATE VERSION: 12023.04.24

Digitally signed by Gregory R Schnackel
Date: 2024.02.27 10:40:31-06'00'
Date: 02/27/24 COA# 28403

Gensler
MAIN OFFICE
M. ARTHUR GENSLER JR. & ASSOCIATES
FL QUALIFIERS LIC. NO. A36868
45 FREEMONT ST., SUITE 1000
SAN FRANCISCO, CA 94105 USA
Tel (415) 433.3700 Fax (415) 538.4589
SATELLITE OFFICE
M. ARTHUR GENSLER JR. & ASSOCIATES
FL QUALIFIERS LIC. NO. A400287
340 NW 28TH ST.
SUITE 250
MIAMI, FL 33127 USA
Tel (305) 560.7070 Fax (305) 360.7071

PROJECT NAME:
CAUSEWAY BLVD

PROJECT ADDRESS:
11029 CAUSEWAY BLVD UNIT E,
BRANDON, FL 33511

STORE #: 8549
PROJECT #: 14513-116
ISSUE DATE:
DESIGN MANAGER: ROMINA VIGNOLO
PRODUCTION DESIGNER: GENSLER
CHECKED BY: GRS GENSLER

SHEET TITLE:
VENSTAR CONTROL
DIAGRAMS
SCALE: AS SHOWN

SHEET NUMBER:
E104

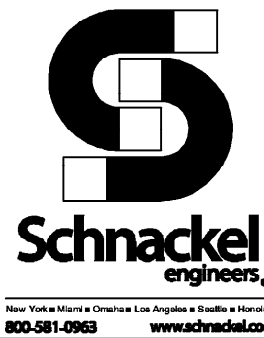

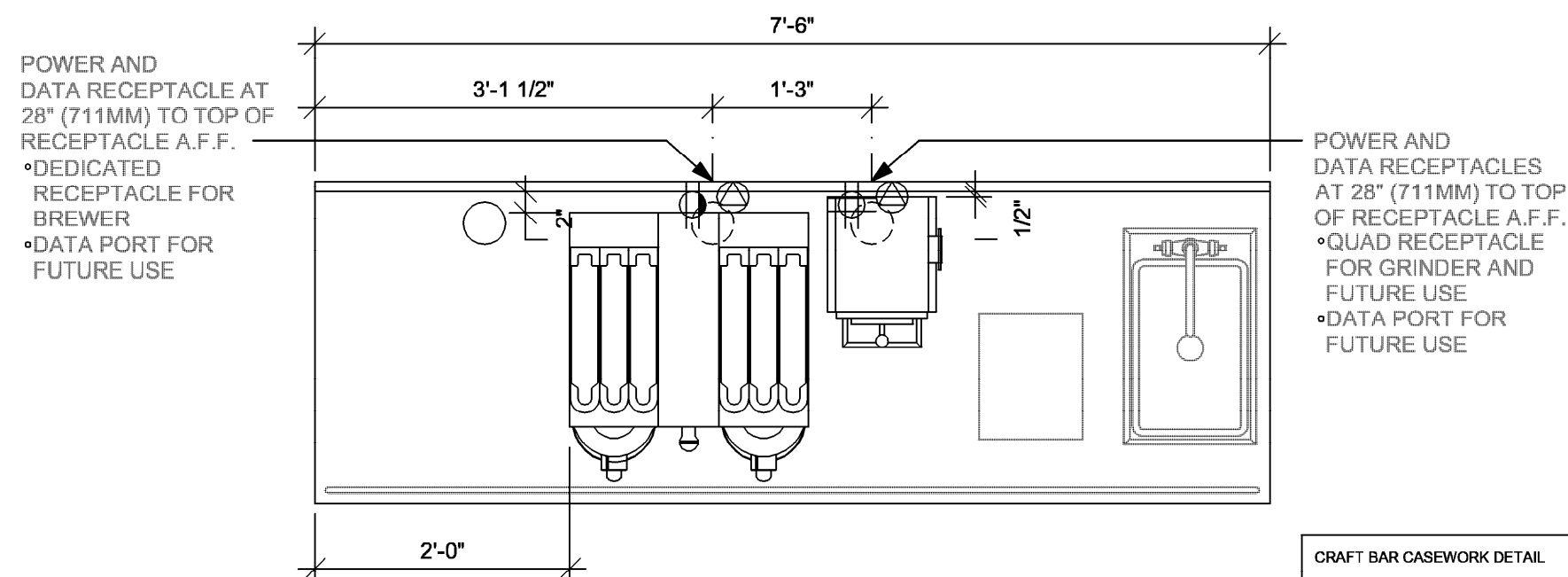
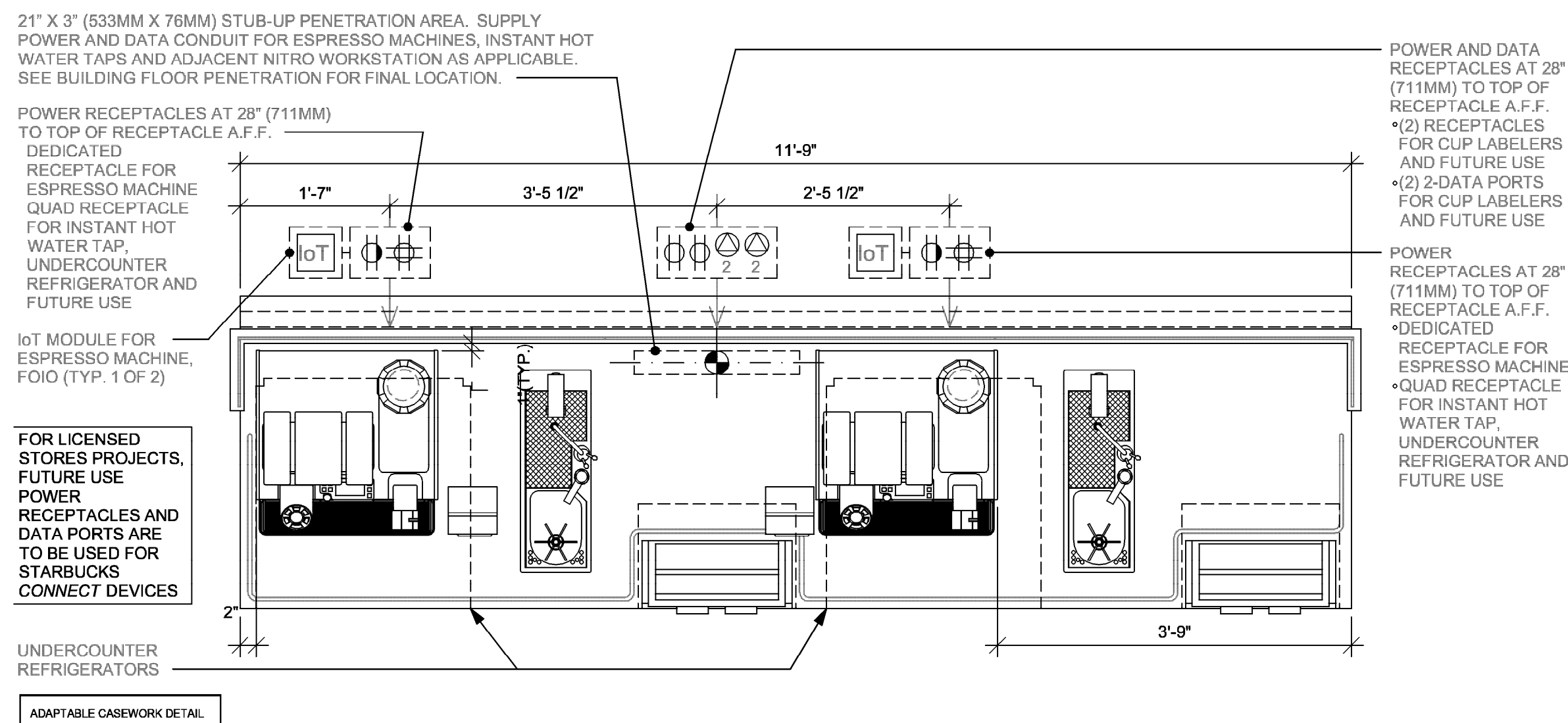
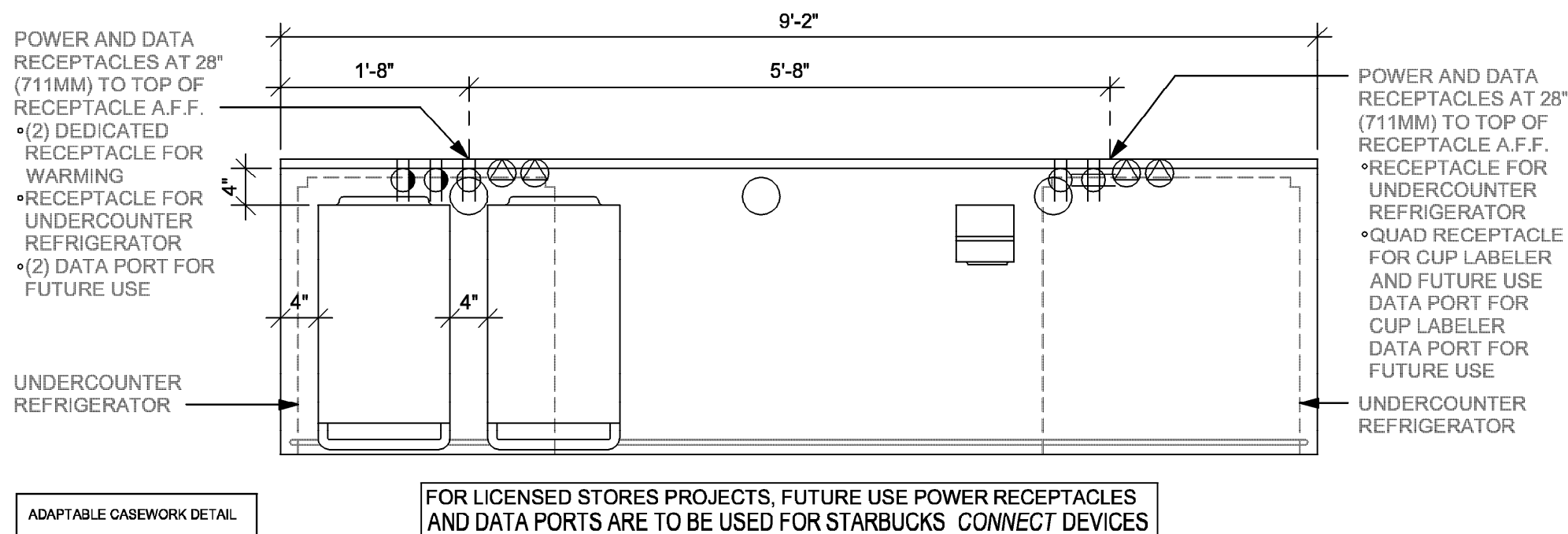
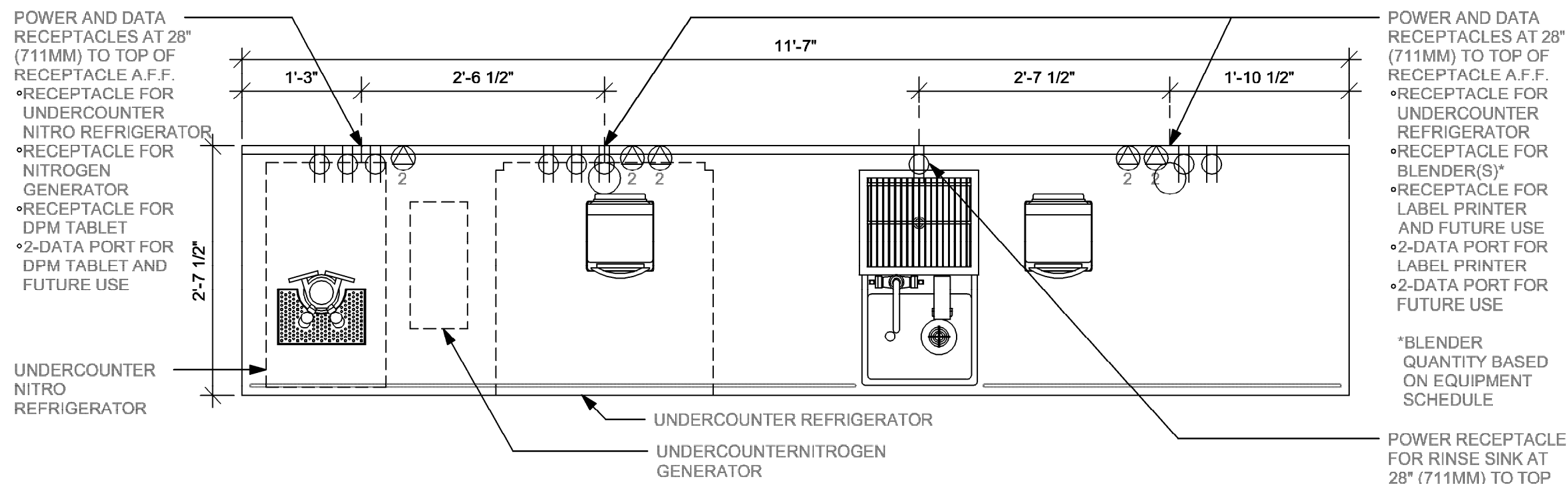
④ BRW 09-01
Scale: 3/4" = 1'-0"**③ ESP 04-02**
Scale: 3/4" = 1'-0"**④ WRM 16-02**
Scale: 3/4" = 1'-0"**① CBE 15-01**
Scale: 3/4" = 1'-0"

PLAN - UPPER ELECTRICAL DIAGRAM

ELEVATION - ELECTRICAL DIAGRAM

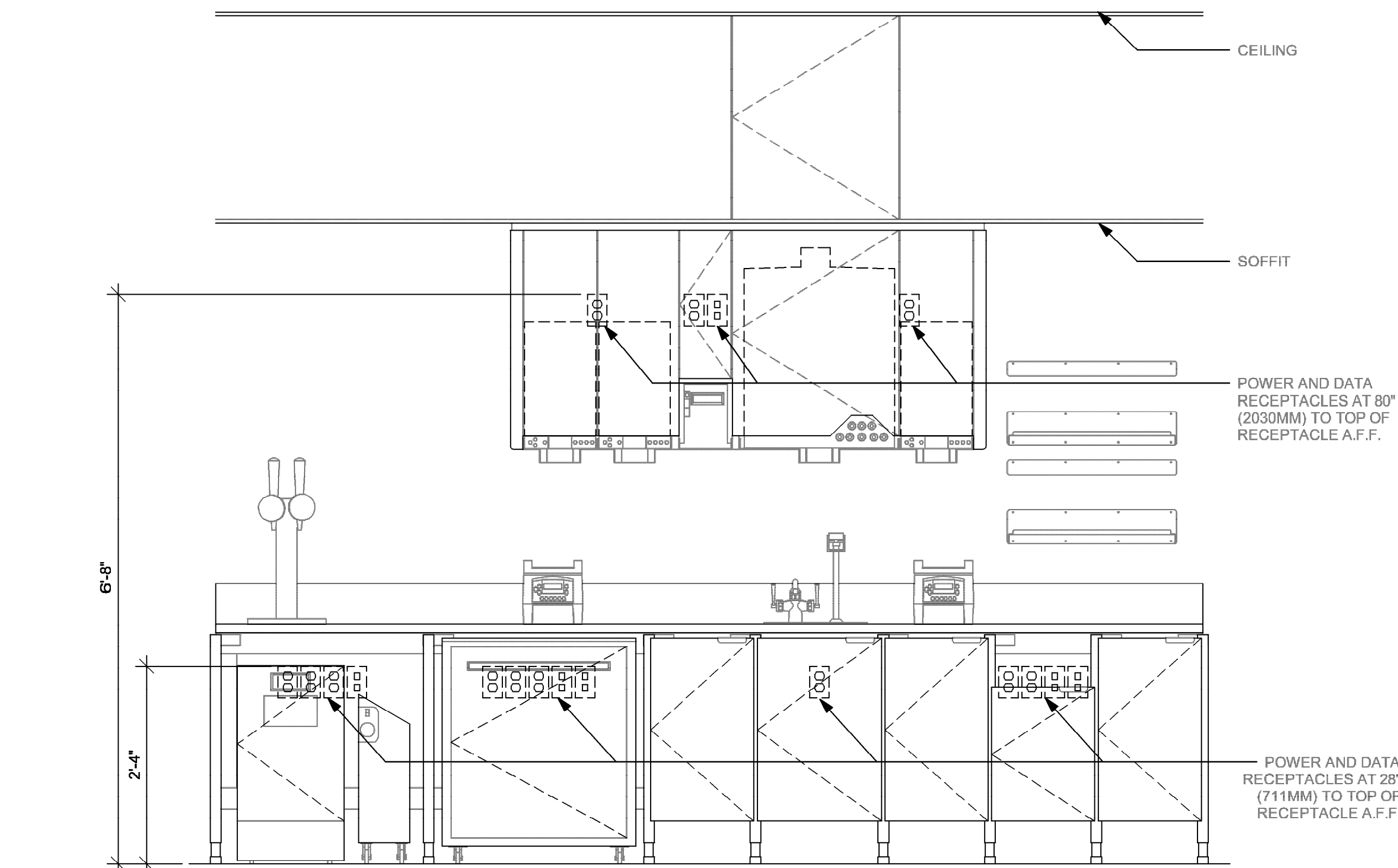

ELECTRICAL GENERAL NOTES

A. ELECTRICAL CONTRACTOR - COORDINATE WITH PLUMBING AND LOW VOLTAGE TRADES FOR SPACE LAYOUT. ASSURE SPACE FOR WALL MOUNTED EQUIPMENT, PLUMBING AND DATA BOXES ARE WELL PLANNED FOR INSTALL.



© 2022 STARBUCKS COFFEE COMPANY

STARBUCKS®
2401 UTAH AVENUE SOUTH
SEATTLE, WASHINGTON 98134
(206) 318-1575

THESE DRAWINGS AND THE PROJECT MANUAL ARE CONFIDENTIAL AND SHALL REMAIN THE SOLE PROPERTY OF STARBUCKS CORPORATION, WHICH IS THE OWNER OF THE COPYRIGHT IN THIS WORK. THEY SHALL NOT BE REPRODUCED (IN WHOLE OR IN PART), SHARED WITH THIRD PARTIES OR USED IN ANY MANNER ON OTHER PROJECTS OR EXTENSIONS TO THIS PROJECT WITHOUT THE PRIOR WRITTEN CONSENT OF STARBUCKS CORPORATION. THESE DRAWINGS AND SPECIFICATIONS ARE INTENDED TO EXPRESS DESIGN INTENT FOR A PROTOTYPICAL STARBUCKS STORE (WHICH IS SUBJECT TO CHANGE AT ANYTIME) AND DO NOT REFLECT ACTUAL SITE CONDITIONS. NEITHER PARTY SHALL HAVE ANY OBLIGATION NOR LIABILITY TO THE OTHER (EXCEPT STATED ABOVE) UNTIL A WRITTEN AGREEMENT IS FULLY EXECUTED BY BOTH PARTIES.

STARBUCKS TEMPLATE VERSION: I2023.04.24

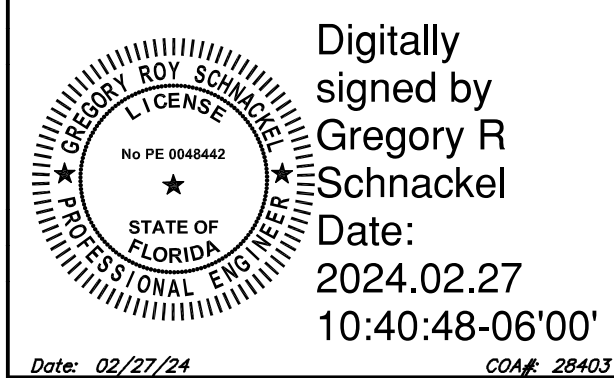

Digitally signed by
Gregory R Schnackel
Date:
2024.02.27
10:40:48-08'00'
C04# 28403

Gensler

MAIN OFFICE
M. ARTHUR GENSLER JR. & ASSOCIATES
FL QUALIFIERS LIC. NO. A096688
45 FREMONT ST., SUITE 1000
SAN FRANCISCO, CA 94105 USA

Tel (415) 433.3700
Fax (415) 538.4589

SATELLITE OFFICE
M. ARTHUR GENSLER JR. & ASSOCIATES
FL QUALIFIERS LIC. NO. A0002887
3401 NW 28TH ST.
SUITE 250
MIAMI, FL 33127 USA

Tel (305) 560.7070
Fax (305) 366.7071

PROJECT NAME:
CAUSEWAY BLVD

PROJECT ADDRESS:
**11029 CAUSEWAY BLVD UNIT E,
BRANDON, FL 33511**

STORE #: 8549
PROJECT #: 14513-116
ISSUE DATE:
DESIGN MANAGER: ROMINA VIGNOLO
PRODUCTION DESIGNER: GENSLER
CHECKED BY: GRS GENSLER

SHEET TITLE:
ELECTRICAL DETAILS

SCALE: AS SHOWN

SHEET NUMBER:

E501

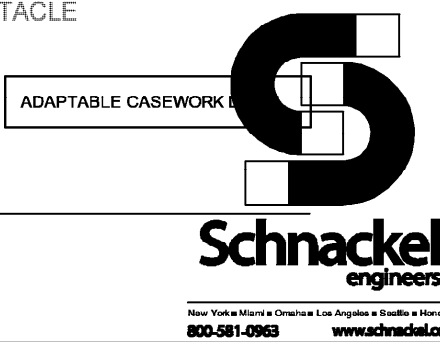

ELECTRICAL GENERAL NOTES

A. ELECTRICAL CONTRACTOR - COORDINATE WITH PLUMBING AND LOW VOLTAGE TRADES FOR SPACE LAYOUT. ASSURE SPACE FOR WALL MOUNTED EQUIPMENT, PLUMBING AND DATA BOXES ARE WELL PLANNED FOR INSTALL.

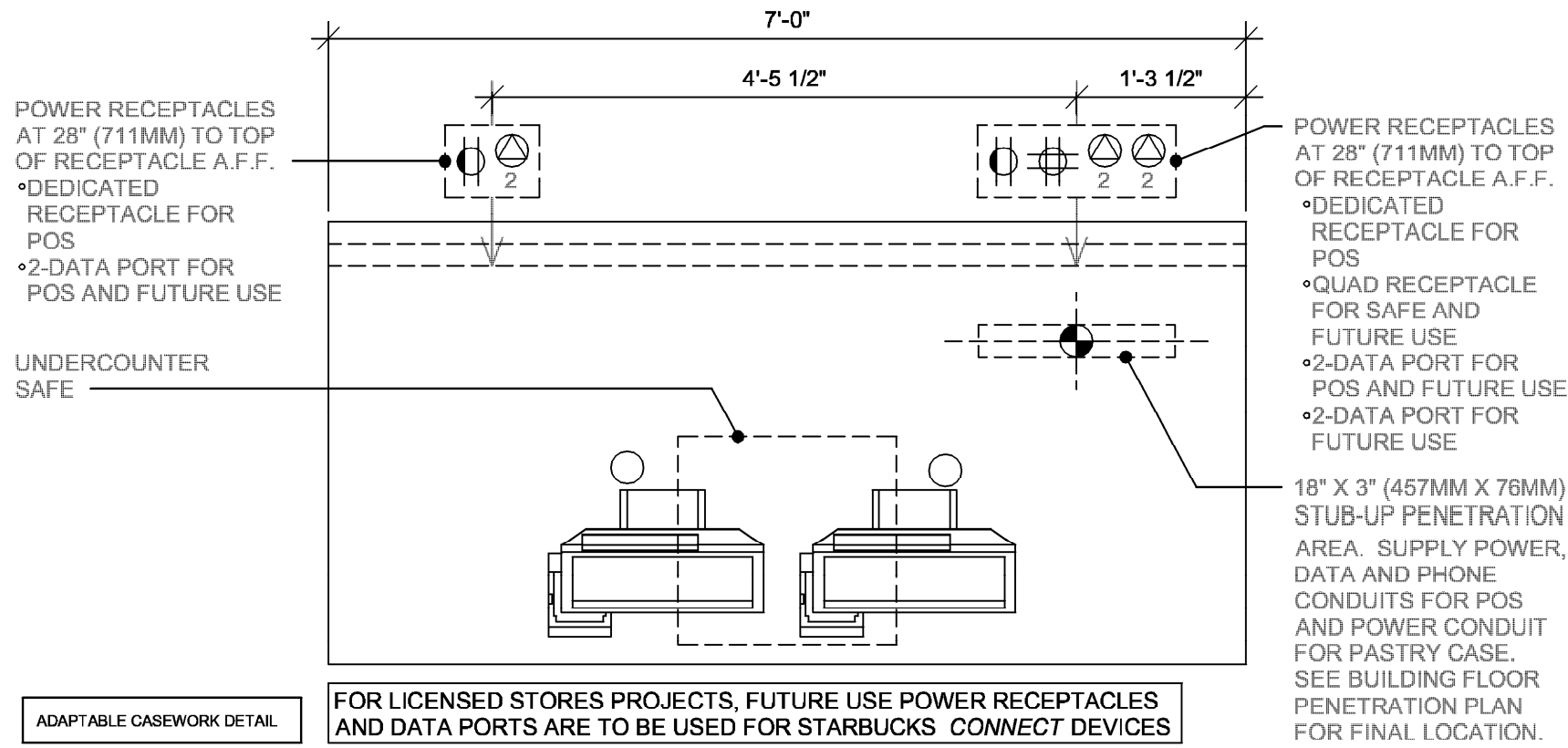

ADAPTABLE CASEWORK DETAIL. FOR LICENSED STORES PROJECTS, FUTURE USE POWER RECEPTACLES AND DATA PORTS ARE TO BE USED FOR STARBUCKS CONNECT DEVICES

3 POS 05-01

Scale: 3/4" = 1'-0"

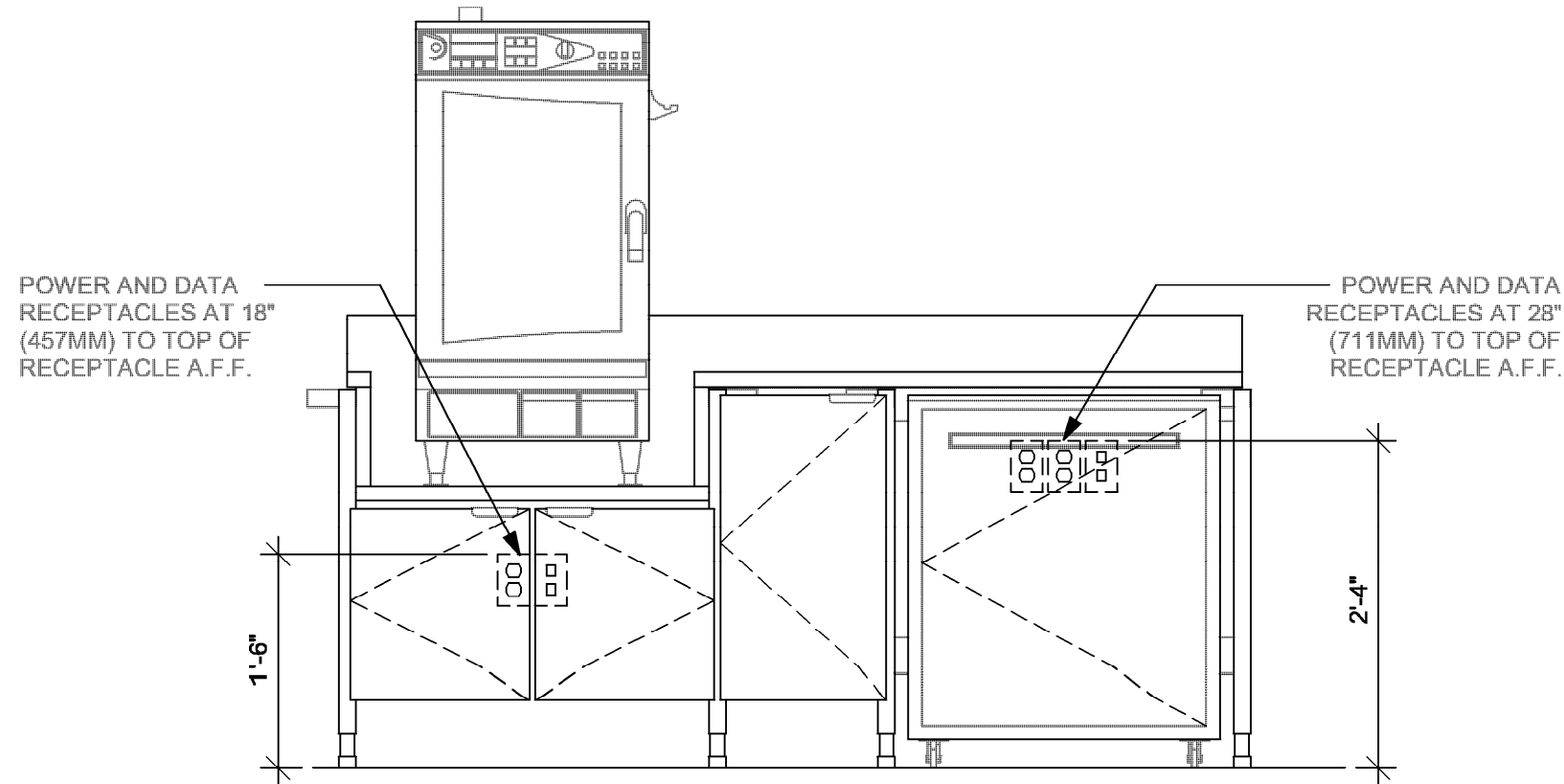

ELEVATION - ELECTRICAL DIAGRAM

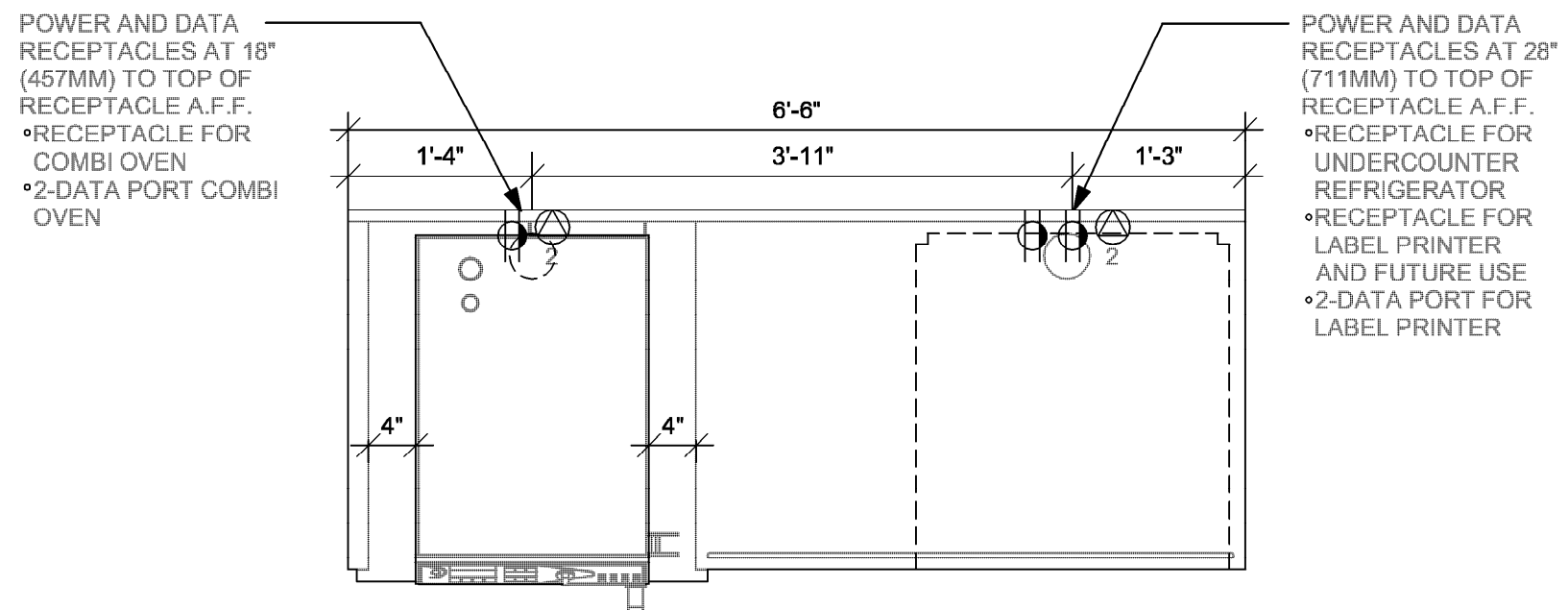

ELEVATION - ELECTRICAL DIAGRAM

ADAPTABLE CASEWORK DETAIL

2 WRM 19-01

Scale: 3/4" = 1'-0"

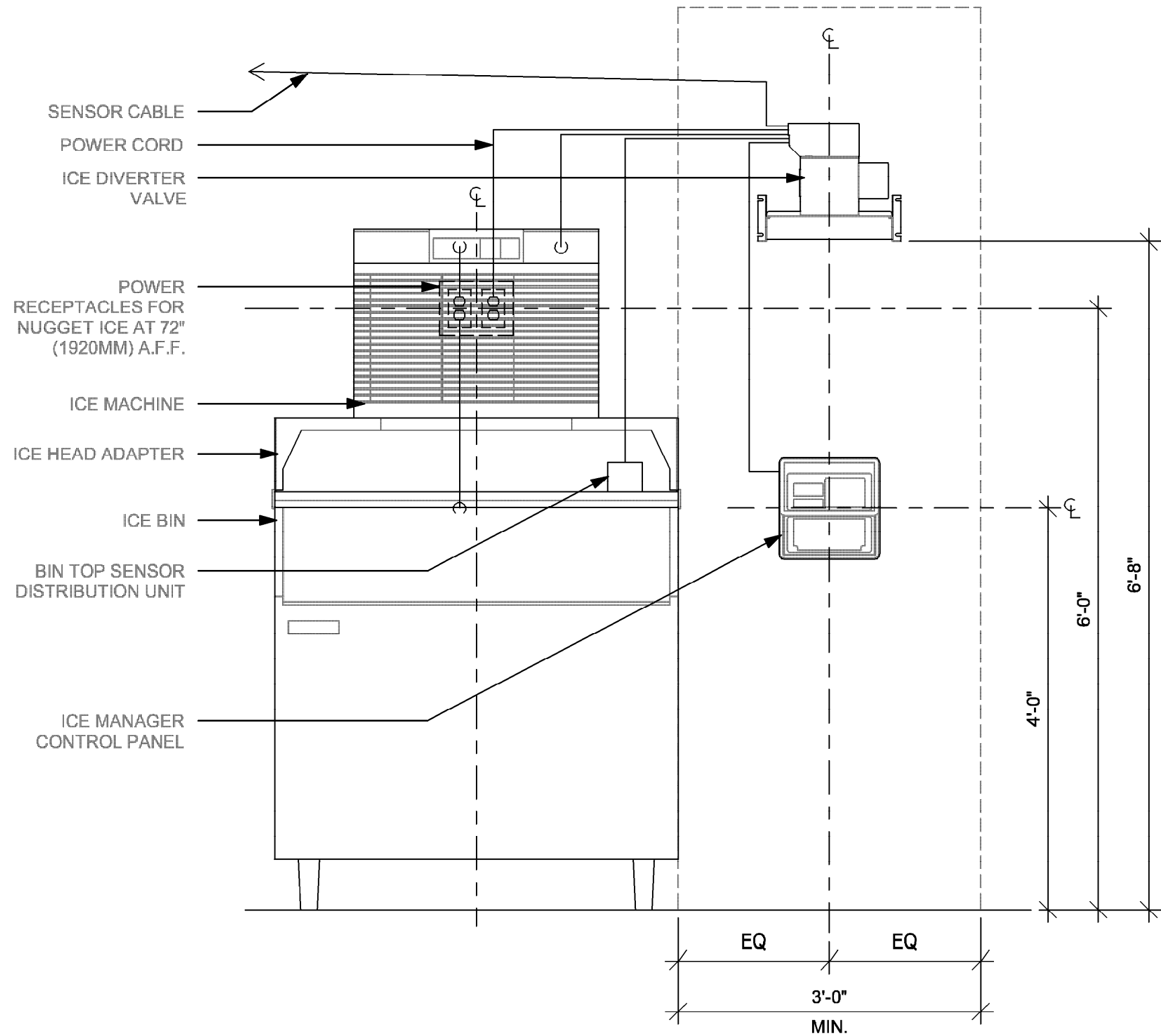

ELEVATION - ELECTRICAL DIAGRAM

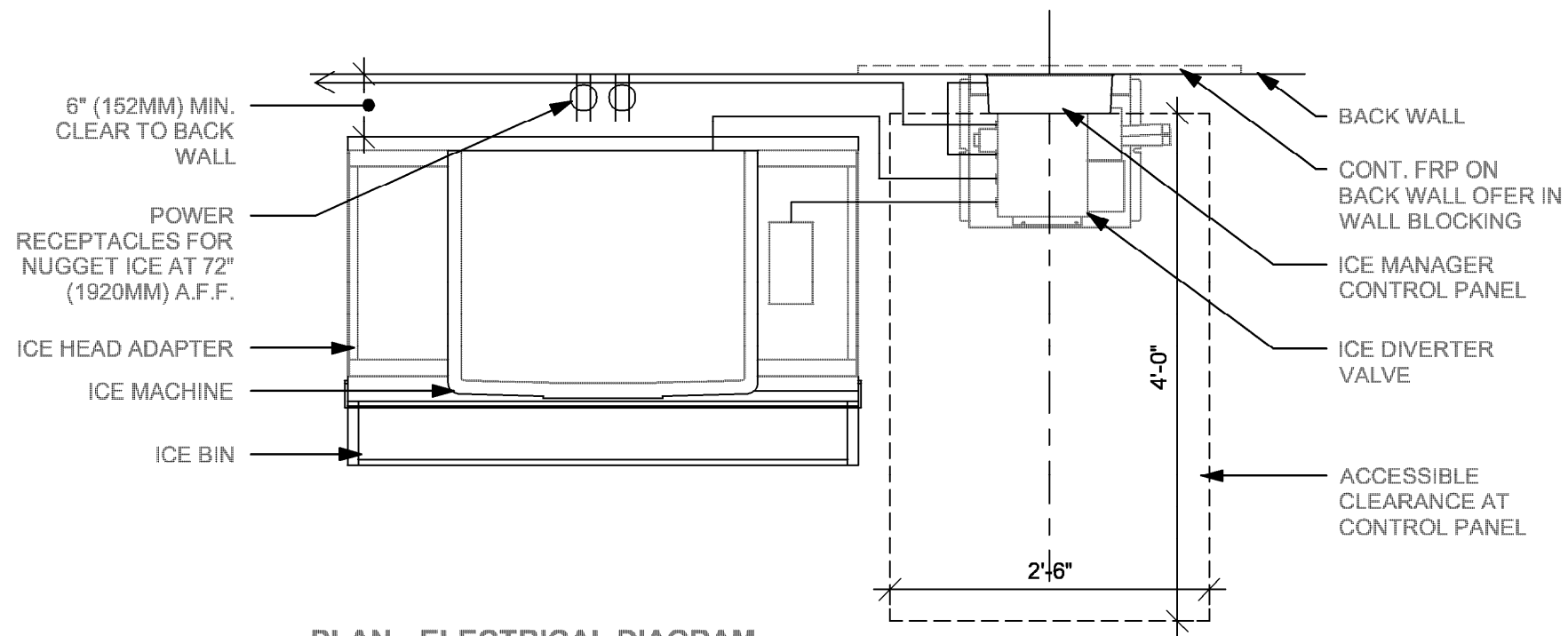

PLAN - ELECTRICAL DIAGRAM

1 NUGGET ICE PEDESTAL - SIDE

Scale: 3/4" = 1'-0"



STARBUCKS®
2401 UTAH AVENUE SOUTH
SEATTLE, WASHINGTON 98134
(206) 318-1575

THESE DRAWINGS AND THE PROJECT MANUAL ARE CONFIDENTIAL AND SHALL REMAIN THE SOLE PROPERTY OF STARBUCKS CORPORATION, WHICH IS THE OWNER OF THE COPYRIGHT IN THIS WORK. THEY SHALL NOT BE REPRODUCED (IN WHOLE OR IN PART), SHARED WITH THIRD PARTIES OR USED IN ANY MANNER ON OTHER PROJECTS OR EXTENSIONS TO THIS PROJECT WITHOUT THE PRIOR WRITTEN CONSENT OF STARBUCKS CORPORATION. THESE DRAWINGS AND SPECIFICATIONS ARE INTENDED TO EXPRESS DESIGN INTENT FOR A PROTOTYPICAL STARBUCKS STORE (WHICH IS SUBJECT TO CHANGE AT ANYTIME) AND DO NOT REFLECT ACTUAL SITE CONDITIONS. NEITHER PARTY SHALL HAVE ANY OBLIGATION NOR LIABILITY TO THE OTHER (EXCEPT STATED ABOVE) UNTIL A WRITTEN AGREEMENT IS FULLY EXECUTED BY BOTH PARTIES.

STARBUCKS TEMPLATE VERSION: I2023.04.24

Digitally signed by Gregory R Schnackel
Date: 2024.02.27 10:41:02-06'00'
Date: 02/27/24 COA# 28403

Gensler
MAIN OFFICE
M. ARTHUR GENSLER JR. & ASSOCIATES
FL QUALIFIER'S LIC. NO. A98668
45 FREMONT ST., SUITE 1600
SAN FRANCISCO, CA 94105 USA
Tel: (415) 433.3700
Fax: (415) 538.4599
SATELLITE OFFICE
M. ARTHUR GENSLER JR. & ASSOCIATES
FL QUALIFIER'S LIC. NO. A4000287
340 NW 20TH ST.
SUITE 250
MIAMI, FL 33127 USA
Tel: (305) 350.7070
Fax: (305) 350.7071

PROJECT NAME:
CAUSEWAY BLVD
PROJECT ADDRESS:
**11029 CAUSEWAY BLVD UNIT E,
BRANDON, FL 33511**

STORE #: 8549
PROJECT #: 14513-116
ISSUE DATE:
DESIGN MANAGER: ROMINA VIGNOLO
PRODUCTION DESIGNER: GENSLER
CHECKED BY: GRS GENSLER

SHEET TITLE:
ELECTRICAL DETAILS

SCALE: AS SHOWN

SHEET NUMBER:
E502

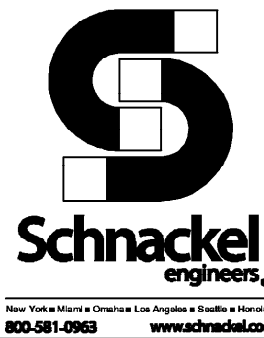

2 REFRIGERATOR/FREEZER

Scale: 3/4" = 1'-0"

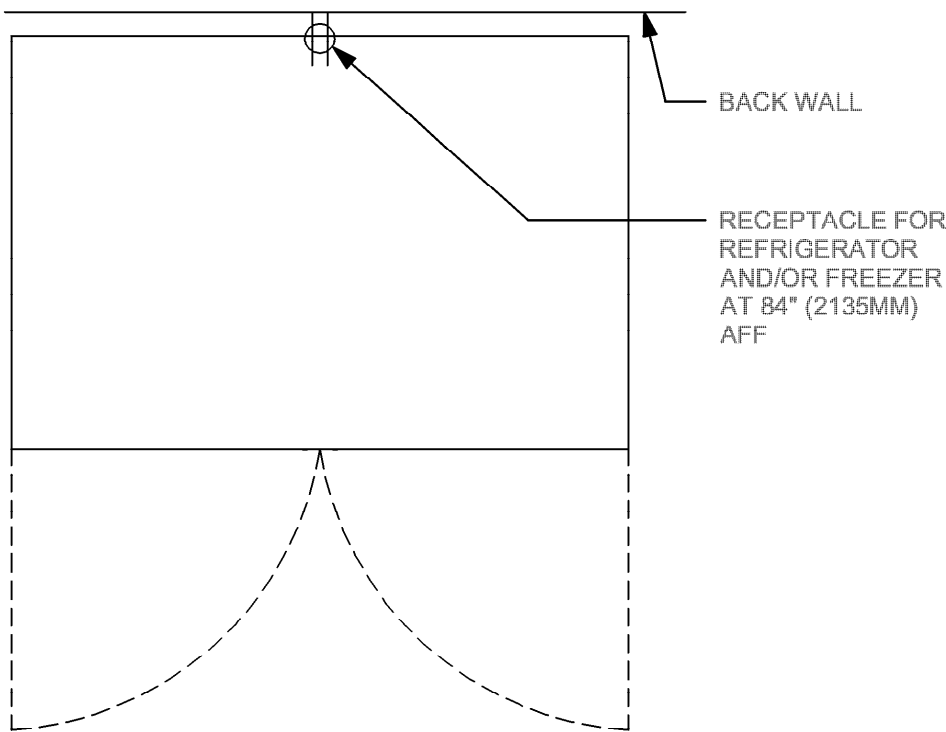

3 ORDER STATUS BOARD INFRASTRUCTURE

Scale: 3/4" = 1'-0"

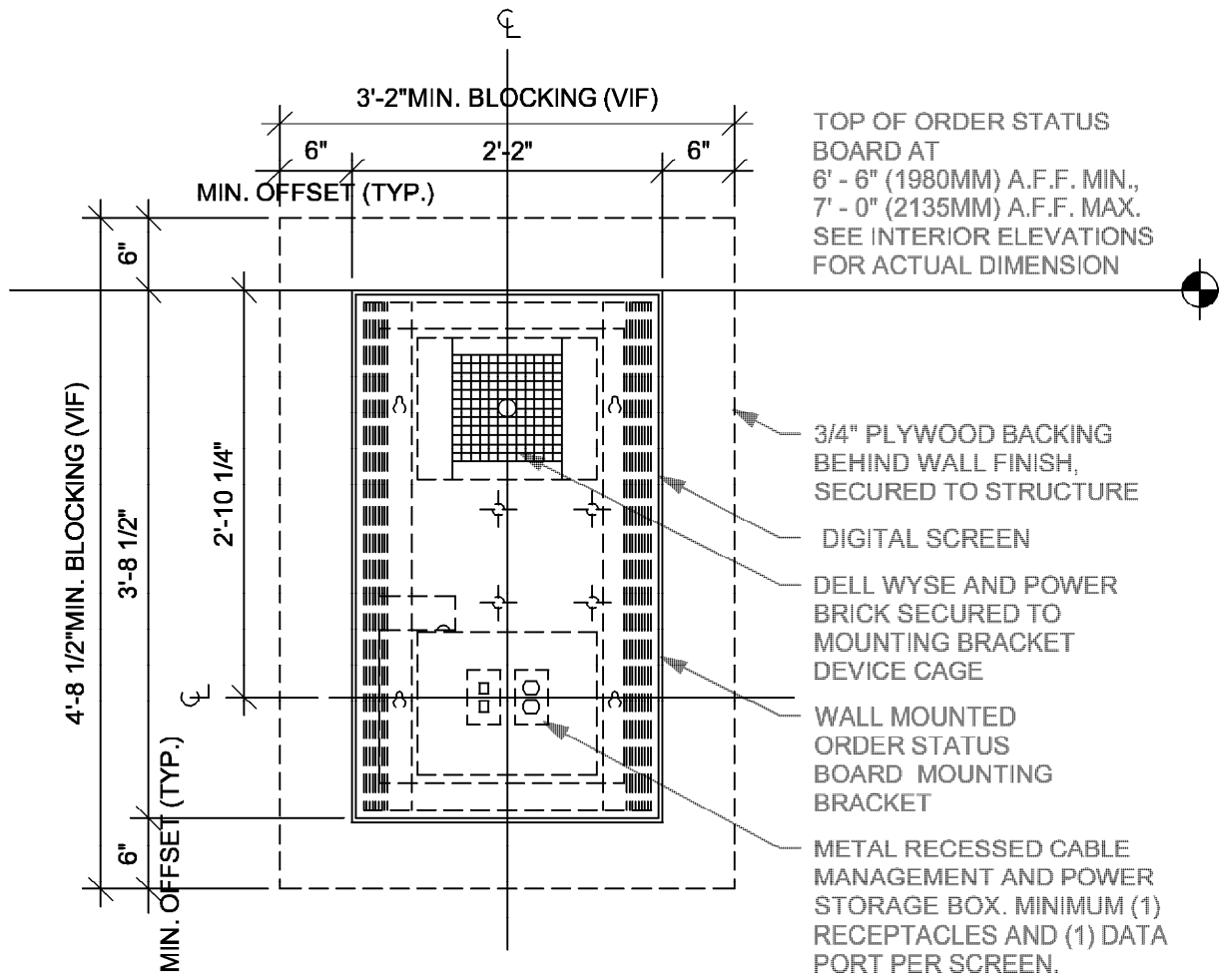

ELEVATION VIEW

1 MANAGER DESK (NEW) AND EQUIPMENT RACK - RIGHT

Scale: 3/4" = 1'-0"

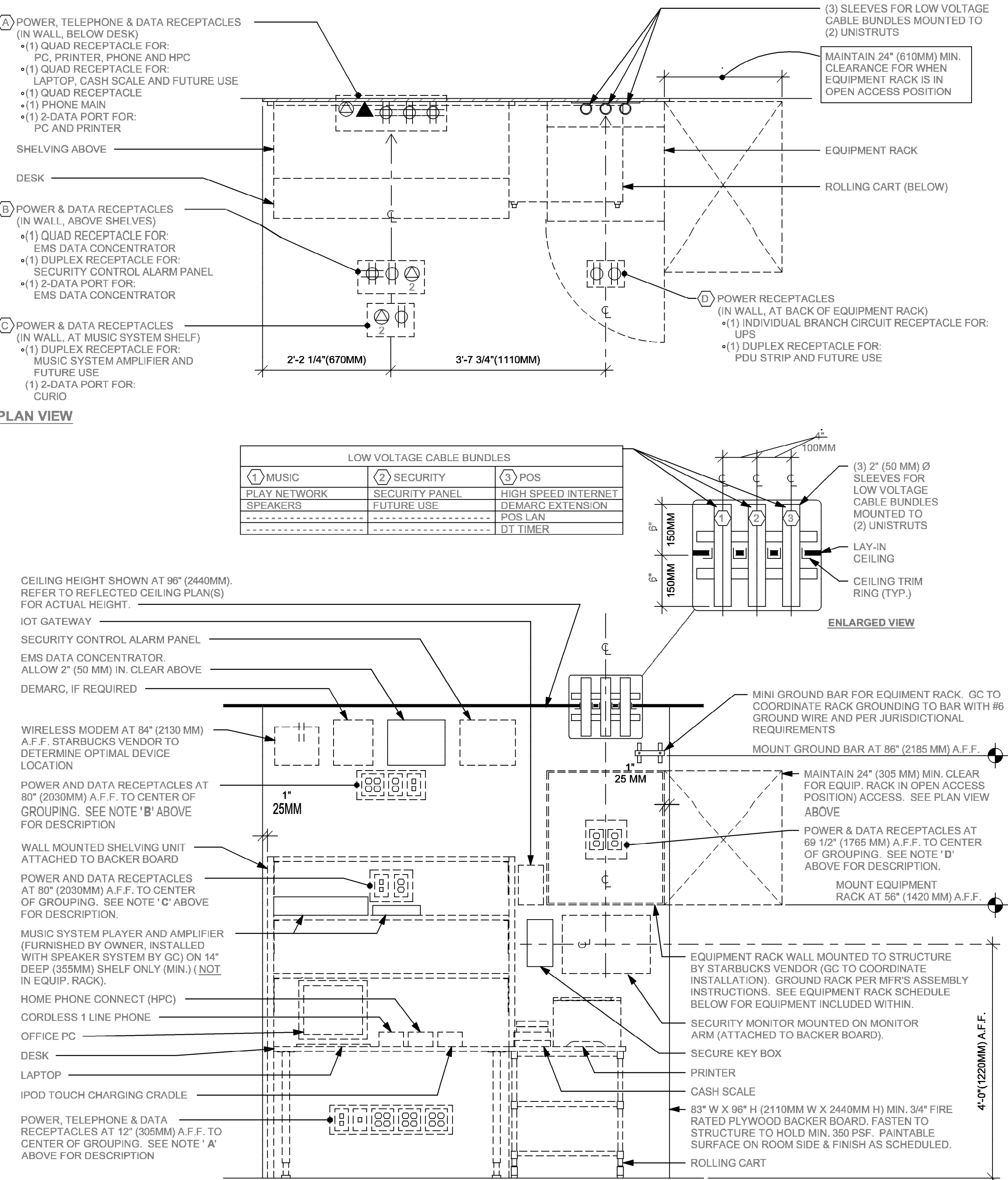

NOTE: EQUIPMENT SHOWN AS DASHED LINES IS TO BE FURNISHED AND INSTALLED BY OWNER UNLESS NOTED OTHERWISE.

EQUIPMENT RACK SCHEDULE		
UPS	NETWORK SWITCH	SECURITY RECORDER (NVR)
IPS EQUIPMENT	PATCH PANEL	SECURITY KEYBOARD
ROUTER	PRODUCTION CONTROLLER DEVICES	

ELECTRICAL GENERAL NOTES

A. ELECTRICAL CONTRACTOR - COORDINATE WITH PLUMBING AND LOW VOLTAGE TRADES FOR SPACE LAYOUT. ASSURE SPACE FOR WALL MOUNTED EQUIPMENT, PLUMBING AND DATA BOXES ARE WELL PLANNED FOR INSTALL.



STARBUCKS®
2401 UTAH AVENUE SOUTH
SEATTLE, WASHINGTON 98134
(206) 318-1575

THESE DRAWINGS AND THE PROJECT MANUAL ARE CONFIDENTIAL AND SHALL REMAIN THE SOLE PROPERTY OF STARBUCKS CORPORATION, WHICH IS THE OWNER OF THE COPYRIGHT IN THIS WORK. THEY SHALL NOT BE REPRODUCED (IN WHOLE OR IN PART), SHARED WITH THIRD PARTIES OR USED IN ANY MANNER ON OTHER PROJECTS OR EXTENSIONS TO THIS PROJECT WITHOUT THE PRIOR WRITTEN CONSENT OF STARBUCKS CORPORATION. THESE DRAWINGS AND SPECIFICATIONS ARE INTENDED TO EXPRESS DESIGN INTENT FOR A PROTOTYPICAL STARBUCKS STORE (WHICH IS SUBJECT TO CHANGE AT ANYTIME) AND DO NOT REFLECT ACTUAL SITE CONDITIONS. NEITHER PARTY SHALL HAVE ANY OBLIGATION NOR LIABILITY TO THE OTHER (EXCEPT STATED ABOVE) UNTIL A WRITTEN AGREEMENT IS FULLY EXECUTED BY BOTH PARTIES.

STARBUCKS TEMPLATE VERSION: 12023.04.24

Digitally signed by Gregory R Schnackel
Date: 2024.02.27 10:41:22-06'00'
Date: 02/27/24 COA# 28403

Gensler
MAIN OFFICE
M. ARTHUR GENSLER JR. & ASSOCIATES
FL QUALIFIERS LIC. NO. A36868
45 FREMONT ST., SUITE 1000
SAN FRANCISCO, CA 94105 USA
Tel (415) 433.3700 Fax (415) 538.4599
SATELLITE OFFICE
M. ARTHUR GENSLER JR. & ASSOCIATES
FL QUALIFIERS LIC. NO. A4002897
340 NW 20TH ST
SUITE 250
MIAMI, FL 33127 USA
Tel (305) 550.7070 Fax (305) 350.7071

PROJECT NAME:
CAUSEWAY BLVD
PROJECT ADDRESS:
11029 CAUSEWAY BLVD UNIT E,
BRANDON, FL 33511

STORE #: 8549
PROJECT #: 14513-116
ISSUE DATE:
DESIGN MANAGER: ROMINA VIGNOLO
PRODUCTION DESIGNER: GENSLER
CHECKED BY: GRS GENSLER

SHEET TITLE:
ELECTRICAL DETAILS

SCALE: AS SHOWN

SHEET NUMBER:
E503

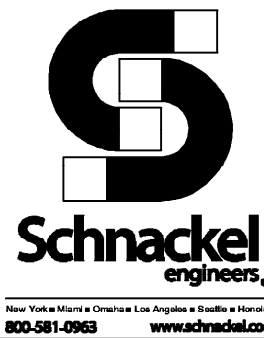

EXISTING PANEL "B"																
FED FROM: VOLTAGE: BUS MATERIAL: BUS LOAD: BUS RATING: MAIN:			PANEL "A" 208Y/120V, 3 PHASE, 4 WIRE EXISTING 93 AMPS 150 AMPS MAIN LUG ONLY			MOUNTING: ENCLOSURE: FAULT CURRENT: AIC/SCOR RATING: OPTIONS*:			FLUSH MOUNTED NEMA 1 EXISTING MATCH EXISTING BONDED EQUIPMENT GROUND BAR							
NOTES	CKT.	LOAD DESCRIPTION	LOAD (VA)			BREAKER	BREAKER	LOAD (VA)			LOAD DESCRIPTION	CKT.	NOTES			
			A	B	C			A	B	C						
	1	RESTROOM FAN	500			20/1	20/1	625			WORK/BAR/RR LIGHTS	2	C-1			
	3	SALES RECEIPT		1440		20/1	20/1		480		TRACK LIGHTS	4	C-2			
GFCI	5	REACH-IN REFRIG.			1020	20/1	20/1				SPARE	6				
	7	SHOW WINDOW RECEIPTS	500			20/1	20/1				SPARE	8				
GFCI	9	ICE MACHINE HEAD/CONTR.		780		20/1	20/1		640		UC REFRIG/COUNTER	10	GFCI			
HPL	11	HAND DRYER			1500	20/1	20/1		1800		MILK/ICE DISPENSER	12	GFCI			
HPL	13	HAND DRYER	1500			20/1	20/1	1200			NITRO DISPENSER	14	GFCI			
	15	MANAGER'S DESK		1080		20/1	20/1		720		NITRO GENERATOR	16	GFCI			
	17	MANAGER'S DESK			720	20/1	20/2		874		FOOD CASE	18	HPL			
	19	IT RACK	360			20/1	---		874		-----	20				
GFCI	21	ORDER STATUS BOARD		180		20/1	20/1		528		TIME CLOCK	22				
	23	WATER FILTER			600	20/1	20/1		960		EXTERIOR SIGN - FRONT	24	C-3			
GFCI	25	REACH-IN FREEZER.	660			20/1	20/1	960			EXTERIOR SIGN - EXIT	26	C-3			
	27	WATER HEATER		4500		50/2	20/1		720		POS	28	GFCI			
	29				4500	---	20/1		200		RECIRC. PUMP, P-1	30	C-1			
NOTES: * SEE SPECIFICATIONS FOR OTHER OPTIONS REQUIRED BUT NOT NECESSARILY NOTED HERE. GFCI PROVIDE GROUND-FAULT CIRCUIT-INTERRUPTER (GFCI) 5 MILLIAMP TRIP TYPE CIRCUIT BREAKER. HPL PROVIDE PERMANENTLY-INSTALLED HANDLE PADLOCK ACCESSORY TO LOCK CIRCUIT BREAKER IN THE OPEN POSITION. ROUTE CIRCUIT THROUGH CONTACTOR (# = CONTACTOR DESIGNATION).																

LOAD ANALYSIS FOR PANEL "B" (INCLUDING SUBFEEDS)									
LOAD DESCRIPTION	DEMAND FACTOR	PHASE A (VA)		PHASE B (VA)		PHASE C (VA)		TOTAL (VA)	
		CONNECT.	DEMAND	CONNECT.	DEMAND	CONNECT.	DEMAND	CONNECT.	DEMAND
LIGHTING:	125%	1585	1982	1008	1260	960	1200	3553	4442
RECEPTACLE:	100%	1360	1360	4060	4060	720	720	6140	6140
OTHER NONCONTINUOUS:	100%	1500	1500	0	0	2100	2100	3600	3600
WATER HEATING:	100%	0	0	4500	4500	4500	4500	9000	9000
KITCHEN:	65%	2734	1778	1500	975	3694	2401	7928	5153
MOTOR:	100%	0	0	0	0	200	200	200	200
ADD 25% OF LARGEST MOTOR:	100%	17	17	17	17	17	17	50	50
TOTAL:		7196	6636	11085	10812	12191	11138	30471	28585
EQUIVALENT AMPS:	60	56	83	91	102	93	85	80	80
PHASE BALANCE:		-30.36%		13.47%		16.89%			

EXISTING PANEL "A"																
FED FROM: VOLTAGE: BUS MATERIAL: BUS LOAD: BUS RATING: MAIN:			LANDLORD DISTRIBUTION 208Y/120V, 3 PHASE, 4 WIRE EXISTING 313 AMPS 400 AMPS 400/3 MAIN BREAKER				MOUNTING: ENCLOSURE: FAULT CURRENT: AIC/SCOR RATING: OPTIONS*:				FLUSH MOUNTED NEMA 1 EXISTING MATCH EXISTING BONDED EQUIPMENT GROUND BAR					
NOTES	CKT.	LOAD DESCRIPTION	LOAD (VA)			BREAKER	BREAKER	LOAD (VA)			LOAD DESCRIPTION	CKT.	NOTES			
GFCI	1	COMBI-OVEN	2831			30/3	20/1	600			UC FRIGE./BAR RECEPT.	2	GFCI			
	3	-----		2831		----	20/1		1800		GRINDER	4	GFCI			
	5	-----			2831	----	20/1			480	UC FRIGE./BAR RECEPT.	6	GFCI			
	7	ALARM SYSTEM	600			20/1	20/1	1500			BLENDER	8	GFCI			
	9	REACH-IN REFRIGE.		920		20/1	20/1	1500			BLENDER	10	GFCI			
GFCI	11	WARMING WALL			2912	30/2	30/2			3000	OVEN	12	GFCI			
	13	-----	2912			----	----	3000			-----	14				
GFCI	15	OVEN		3000		30/2	20/1		360		DIGITAL MENU BOARD	16	GFCI			
	17	-----			3000	50/2	50/2			4160	BREWER	18	GFCI			
	19	ICE MACHINE CONDENSER	2808			45/2	----	4160			-----	20				
	21	-----		2808		----	20/1		600		UC FRIGE./BAR RECEPT.	22	GFCI			
	23	RTU-1			6341	703	50/2			3328	ESPRESSO	24	GFCI			
	25	-----	6341			----	----	3328			-----	26				
	27	-----		6341		----	20/1		1420		INSTAHOT	28	GFCI			
	29	RTU-2			3122	45/3	20/1			1300	INSTAHOT	30	GFCI			
	31	-----	3122			----	50/2	3328			ESPRESSO	32	GFCI			
	33	-----		3122		----	----	3328			-----	34				
	35	ROOF RECEPT.			500	20/1	20/1		600		UC FRIGE./BAR RECEPT.	36	GFCI			
	37	SUBFEED PANEL 'B'	6635			100/3	50/2	3172			DISHWASHER	38	HPL			
	39	-----			10812	----	----		3172		-----	40				
	41	-----			11138	----	20/1		600		UC FRIGE./BAR RECEPT.	42	GFCI			
NOTES: * SEE SPECIFICATIONS FOR OTHER OPTIONS REQUIRED BUT NOT NECESSARILY NOTED HERE. GFCI PROVIDE GROUND-FAULT CIRCUIT-INTERRUPTER (GFCI) 5 MILLIAMP TRIP TYPE CIRCUIT BREAKER. HPL PROVIDE PERMANENTLY-INSTALLED HANDLE PADLOCK ACCESSORY TO LOCK CIRCUIT BREAKER IN THE OPEN POSITION.																

LOAD ANALYSIS FOR PANEL "A" (INCLUDING SUBFEEDS)									
LOAD DESCRIPTION	DEMAND FACTOR	PHASE A (VA)		PHASE B (VA)		PHASE C (VA)		TOTAL (VA)	
		CONNECT.	DEMAND	CONNECT.	DEMAND	CONNECT.	DEMAND	CONNECT.	DEMAND
LIGHTING:	125%	1585	1982	1008	1260	960	1200	3553	4442
RECEPTACLE:	100%	1960	1960	4420	4420	2420	2420	8800	8800
OTHER NONCONTINUOUS:	100%	4908	4908	2808	2808	2100	2100	9816	9816
WATER HEATING:	100%	0	0	4500	4500	4500	4500	9000	9000
KITCHEN:	65%	26965	17528	20071	13047	24705	16058	71741	46632
COOLING ONLY:	100%	9463	9463	9463	9463	9464	9464	28390	28390
MOTOR:	100%	0	0	0	0	200	200	200	200
ADD 25% OF LARGEST MOTOR:	100%	1586	1586	1586	1586	1586	1586	4756	4756
TOTAL:		46466	37425	43856	37083	45934	37527	136255	112034
EQUIVALENT AMPS:	388	312	366	310	383	313	379	311	311
PHASE BALANCE:		0.21%		-0.70%		0.49%			

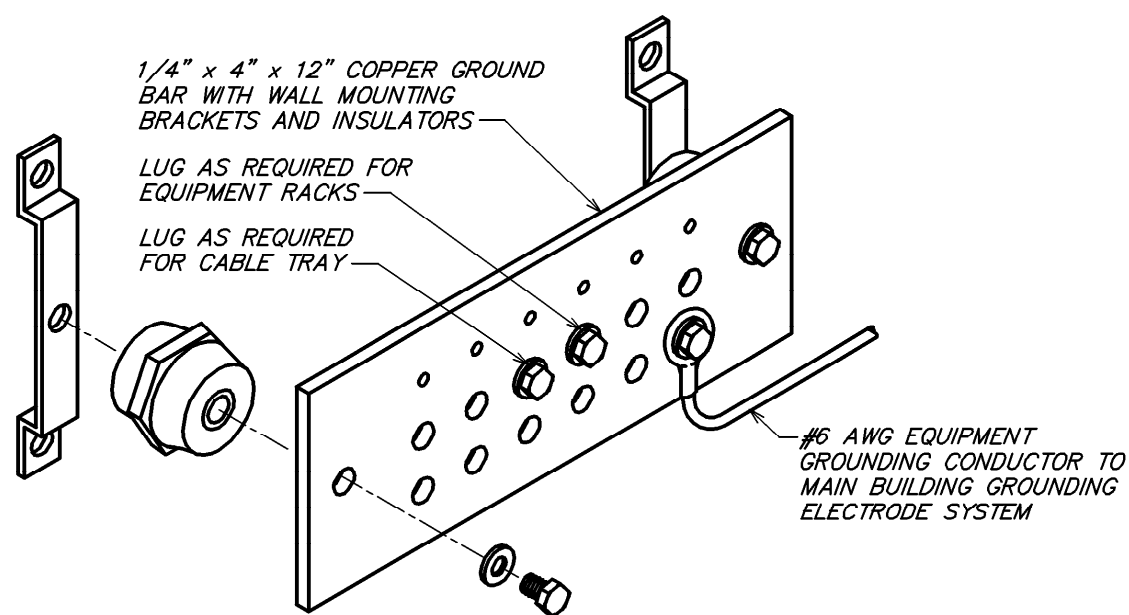

GENERAL NOTES APPLICABLE TO THIS DETAIL:
A. NOT ALL PARTS AND PART NUMBERS ARE SHOWN IN THE DETAIL. THE ELECTRICAL CONTRACTOR IS RESPONSIBLE FOR A COMPLETE WORKING INSTALLATION, INCLUDING MISCELLANEOUS APPURTENANCES REQUIRED BUT NOT SHOWN.

2 GROUND BAR DETAIL
NOT TO SCALE

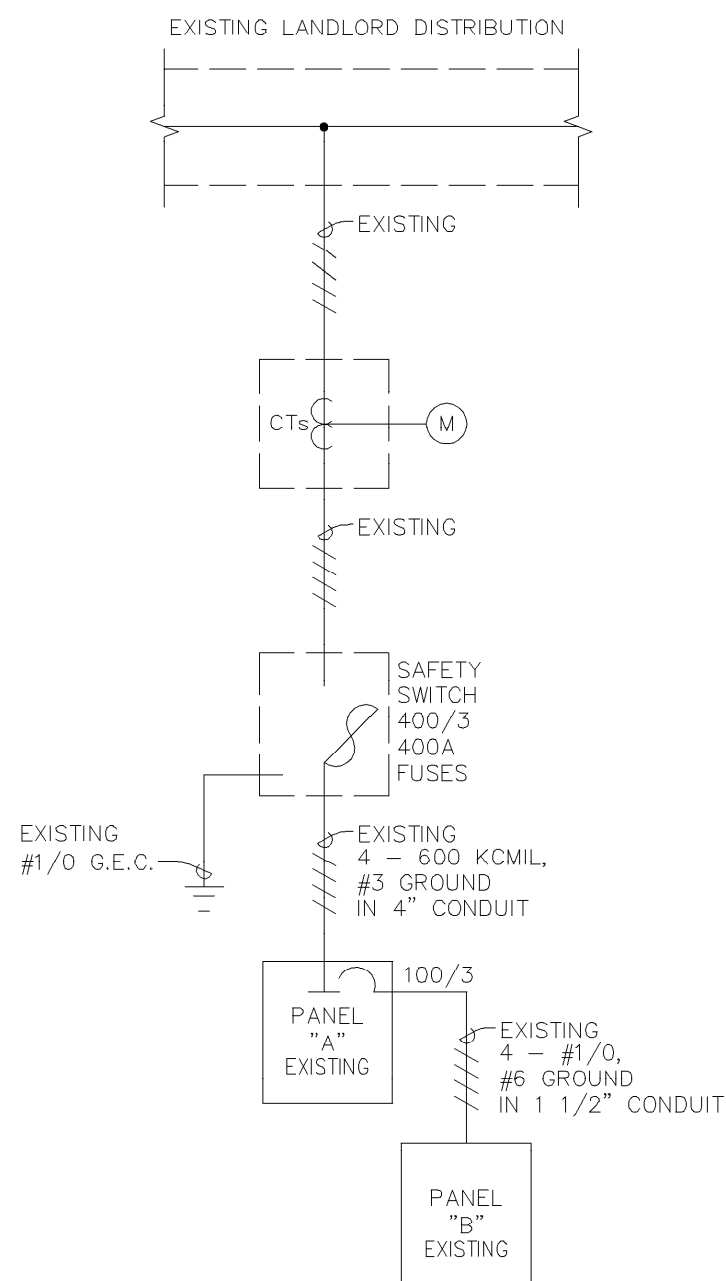

LEGEND
— EXISTING
— NEW WORK
⊕ NEW TO EXISTING CONNECTION

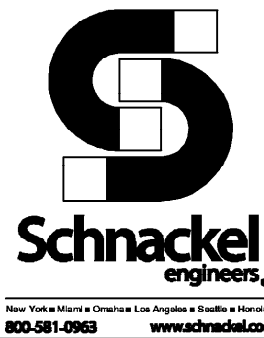

PERMIT SET - FOR CONSTRUCTION USE



STARBUCKS®
2401 UTAH AVENUE SOUTH
SEATTLE, WASHINGTON 98134
(206) 318-1575

THESE DRAWINGS AND THE PROJECT MANUAL ARE CONFIDENTIAL AND SHALL REMAIN THE SOLE PROPERTY OF STARBUCKS CORPORATION, WHICH IS THE OWNER OF THE COPYRIGHT IN THIS WORK. THEY SHALL NOT BE REPRODUCED (IN WHOLE OR IN PART), SHARED WITH THIRD PARTIES OR USED IN ANY MANNER ON OTHER PROJECTS OR EXTENSIONS TO THIS PROJECT WITHOUT THE PRIOR WRITTEN CONSENT OF STARBUCKS CORPORATION. THESE DRAWINGS AND SPECIFICATIONS ARE INTENDED TO EXPRESS DESIGN INTENT FOR A PROTOTYPICAL STARBUCKS STORE (WHICH IS SUBJECT TO CHANGE AT ANYTIME) AND DO NOT REFLECT ACTUAL SITE CONDITIONS. NEITHER PARTY SHALL HAVE ANY OBLIGATION NOR LIABILITY TO THE OTHER (EXCEPT STATED ABOVE) UNTIL A WRITTEN AGREEMENT IS FULLY EXECUTED BY BOTH PARTIES.

STARBUCKS TEMPLATE VERSION: 12023.04.24

Digitally signed by
Gregory R Schnackel
Date:
2024.02.27
10:41:41-06'00'
Date: 02/27/24 COA# 28403

Gensler

MAIN OFFICE
M. ARTHUR GENSLER JR. & ASSOCIATES
FL QUALIFIERS LIC. NO. A98686
45 FREMONT ST., SUITE 1600
SAN FRANCISCO, CA 94105 USA

Tel (415) 433.3700
Fax (415) 538.4599

SATELLITE OFFICE
M. ARTHUR GENSLER JR. & ASSOCIATES
FL QUALIFIERS LIC. NO. A4002897
345 NW 20TH ST.
SUITE 250
MIAMI, FL 33127 USA

Tel (305) 560.7070
Fax (305) 360.7071

PROJECT NAME:
CAUSEWAY BLVD
PROJECT ADDRESS:
11029 CAUSEWAY BLVD UNIT E,
BRANDON, FL 33511

STORE #: 8549
PROJECT #: 14513-116
ISSUE DATE:
DESIGN MANAGER: ROMINA VIGNOLO
PRODUCTION DESIGNER: GENSLER
CHECKED BY: GRS GENSLER

SHEET TITLE:
PANEL SCHEDULES AND
ONE-LINE DIAGRAM
SCALE: AS SHOWN

SHEET NUMBER:
E601

ABBREVIATIONS

AFF	ABOVE FINISHED FLOOR
AHJ	AUTHORITIES HAVING JURISDICTION
APPROX	APPROXIMATE
BLDG	BUILDING
CO2	CARBON DIOXIDE
CD	CEILING DIFFUSER
CLG	CEILING
CONST	CONSTRUCTION
CXA	COMMISSIONING AGENT
DEG	DEGREES
DM	STARBUCKS DESIGN MANAGER
DN	DOWN
DTL	DETAIL
DWG(S)	DRAWING(S)
EA	EACH
EC	ELECTRICAL CONTRACTOR
ECP	EQUIPMENT CONTROL PAC
EG	EXHAUST GRILLE
ELEC	ELECTRICAL
EM	EMERGENCY
EMS	ENERGY MANAGEMENT SYSTEM
EXIST	EXISTING
EXT	EXTERIOR
F&I	FURNISH & INSTALL
FOIC	FURNISHED BY OWNER, INSTALLED BY CONTRACTOR
FOIO	FURNISHED BY OWNER, INSTALLED BY OWNER
FLR	FLOOR
FT	FOOT/FEET
G	GAS PIPING
GC	GENERAL CONTRACTOR
HR	HOOR
HVAC	HEATING, VENTILATION, AIR CONDITIONING
I.D.	INSIDE DIAMETER
IAQ	INDOOR AIR QUALITY
LCP	LIGHTING CONTROL PANEL
LL	LANDLORD
LV	LOW VOLTAGE
MAX	MAXIMUM
MC	MECHANICAL CONTRACTOR
MECH	MECHANICAL
MEP	MECHANICAL, ELECTRICAL AND PLUMBING
MFG	MANUFACTURER
MIN	MINIMUM
NTS	NOT TO SCALE
O.D.	OUTSIDE DIMENSION
OSA	OUTSIDE AIR
REF	REFERENCE
REQ'D	REQUIRED
REV	REVISION
RT	ROOFTOP
SF	SQUARE FEET
SHT	SHEET
SPECS	SPECIFICATION(S)
SST	STAINLESS STEEL
TEMP	TEMPORARY
TYP	TYPICAL
UNO	UNLESS NOTED OTHERWISE
UC	UNDER COUNTER
WH	WATER HEATER
WSHP	WATER SOURCE HEAT PUMP

SYMBOLS	
HEATING-VENTILATING-AIR CONDITIONING	
SYMBOL	DESCRIPTION
	THERMOSTAT
	REMOTE SENSOR
	SUPPLY DIFFUSER
	RETURN OR EXHAUST GRILLE
	SUPPLY OR FRESH AIR DUCT (SA OR FA)
	RETURN OR EXHAUST AIR DUCT (RA OR EA)
	RECTANGULAR DUCT FIRST FIGURE IS SIDE SHOWN
	ROUND DUCT
	VOLUME DAMPER (ELEV AND PLAN)
	TURNING VANES
	SUPPLY REGISTER OR GRILLE (R OR G)
	RETURN REGISTER OR GRILLE (R OR G)
	FRESH AIR INTAKE (FA)
	SQUARE CEILING DIFFUSER (SUPPLY)

MECHANICAL SYMBOL LEGEND

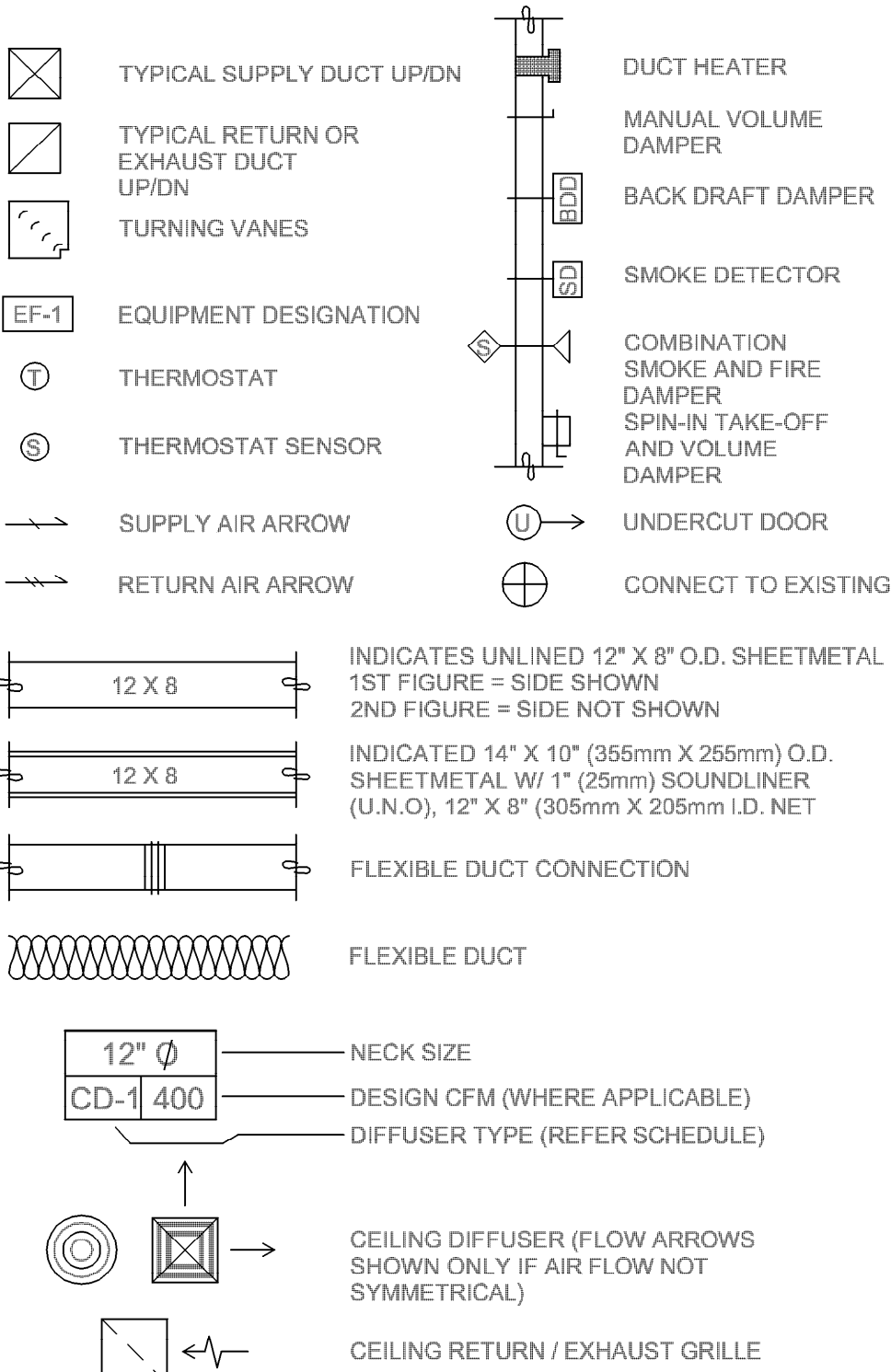

CONTROLS AND OPERATION NOTES

THE GENERAL CONTRACTOR SHALL FURNISH AND INSTALL THE FOLLOWING COMPONENTS:

CONTROL WIRING
THE MECHANICAL CONTRACTOR SHALL PROVIDE ALL CONTROL WIRING IN CONDUIT NECESSARY FOR THE COMPLETE AND PROPER OPERATING TEMPERATURE CONTROL SYSTEM INCLUDING ALL MODES OF OPERATION AND INTERLOCK.

EXHAUST FANS
RESTROOM EXHAUST FAN(S) TO BE OPERATED IN CONJUNCTION WITH STORE HOURS UNLESS OTHERWISE NOTED OR APPROVED OR AS REQUIRED BY JURISDICTION (COORDINATE WITH ELECTRICAL).

THERMOSTAT
PERMANENT THERMOSTAT(S) AND REMOTE SENSOR(S) SHALL BE FURNISHED AND INSTALLED. ONE THERMOSTAT AND SENSOR IS PROVIDED FOR EACH UNIT. MOUNT THERMOSTAT(S) AND SENSOR(S) IN LOCATION & HEIGHT AS INDICATED ON DRAWINGS. MECHANICAL CONTRACTOR TO PROVIDE THERMOSTAT IDENTIFICATION LABELS PER SPECIFICATION REQUIREMENTS. REFER TO THERMOSTAT SETUP INSTRUCTIONS BELOW FOR ADDITIONAL REQUIREMENTS.

THERMOSTAT SETUP INSTRUCTIONS
PROVIDE THE FOLLOWING SETUP AND PROGRAMMING:

- CONFIGURE AS FOLLOWS:
 - DEGREES "F" DISPLAY
 - 12 HOUR CLOCK
 - CONTINUOUS FAN OPERATION IN OCCUPIED MODE
 - DISABLE KEYBOARD PROGRAMMING
- SET TIME AND DATE.
- SET TO DISPLAY CURRENT TEMPERATURE.
- SET OCCUPIED START TIME AT 30 MIN. BEFORE OPENING. SET UNOCCUPIED START TIME AT 30 MIN. AFTER CLOSING. VERIFY HOURS WITH STORE MANAGER OR CONSTRUCTION MANAGER.
- SET POINTS SHALL BE AS FOLLOWS OR AS APPROPRIATE FOR CLIMATE:
 - OCCUPIED (5° F DEADBAND) (3° C DEADBAND)
 - HEATING: 70° F (21° C)
 - COOLING: 75° F (24° C)
 - UNOCCUPIED
 - HEATING: 60° F (15° C)
 - COOLING: 78° F (25° C)
- SET TWO (2) HOUR OCCUPIED OVERRIDE FUNCTION TO PROVIDE THE FOLLOWING SET POINT OVERRIDES:
 - HEATING: +2° F (1° C)
 - COOLING: -2° F (1° C)

DEMAND CONTROL VENTILATION (DCV)
THE CO2 SENSOR SHALL MODULATE THE AIR HANDLING UNIT OUTSIDE AIR DAMPER TO MAINTAIN 1000 PPM CO2 OR LESS

OCCUPIED MODE:

- FAN SHALL RUN CONTINUOUSLY WHILE BRINGING IN MINIMUM DCV OUTSIDE AIR AS INDICATED IN SCHEDULE.
- IF CO2 SENSOR SET POINT IS BELOW THE SETPOINT, THE AIR DAMPER SHALL BE OPEN TO THE CALCULATED DCV MINIMUM OUTSIDE AIR.
- IF CO2 SENSOR SETPOINT IS EXCEEDED, OUTSIDE AIR DAMPER SHALL MODULATE TO MAINTAIN 1000 PPM NOT TO EXCEED THE CALCULATED DESIGN MINIMUM OUTSIDE AIR.
- UPON CO2 PPM FALLING BELOW THE SETPOINT OF 1000 PPM, THE AIR DAMPER SHALL RETURN TO DCV MINIMUM OUTSIDE AIR.
- THE ECONOMIZER SHALL HAVE PRIORITY OVER THE DCV CONTROLS, OUTSIDE AIR MAY EXCEED DCV MINIMUM AND DESIGN MINIMUM WHEN AIR CONDITIONS ARE APPROPRIATE TO DO SO.

UNOCCUPIED MODE:

- FAN SHALL CYCLE WITH HEATING AND OUTSIDE AIR DAMPER CLOSED. OUTSIDE DAMPER SHALL NOT BE CYCLED WITH CO2 PPM SETPOINT.

HVAC EQUIPMENT AND MATERIALS

FILTERS
IF OPERATING HVAC DURING CONSTRUCTION, PROVIDE THREE (3) SETS OF 2" (51MM) MERV6 PLEATED DISPOSABLE FILTERS (OR HIGHER RATING IF REQUIRED BY LEED). USE ONE SET UNTIL COMPLETION OF CONSTRUCTION. INSTALL ONE SET AT COMPLETION OF CONSTRUCTION (PRIOR TO TAB) AND DELIVER ONE SET OF MERV13 FILTERS TO STARBUCKS LABELED TO DENOTE THEIR RESPECTIVE AIR HANDLING UNIT.

BRACING AND ANCHORING
ALL MECHANICAL EQUIPMENT, FIXED OR FLEXIBLY MOUNTED, SHALL BE BRACED OR ANCHORED TO COMPLY WITH LOCAL CODES.

DUCTWORK AND ACCESSORIES

SHEET METAL DUCTWORK
ASSEMBLE AND INSTALL DUCTWORK IN ACCORDANCE WITH RECOGNIZED INDUSTRY PRACTICE FOR ACHIEVING AIR TIGHT (5% LEAKAGE) AND NOISELESS (NO OBJECTIONABLE NOISE) SYSTEMS. NO VARIATION OF DUCT CONFIGURATION OR SIZES WILL BE PERMITTED EXCEPT BY PERMISSION FROM THE ENGINEER.

DAMPERS
PROVIDE CONVENIENTLY LOCATED ACCESS DOORS OF AMPLE SIZE AND QUANTITY FOR SERVICING THE DAMPERS. PROVIDE MOTORIZED DAMPERS AT ALL INTAKE & EXHAUST BUILDING OPENINGS. COORDINATE WITH OTHER TRADES FOR ACCESS PANELS, POWER AND FIRE ALARM INTERFACES. SEE PROJECT MANUAL.

ACOUSTICAL DUCT LINER
UNLESS OTHERWISE INDICATED ON THE PLANS, PROVIDE 1" (25MM) ACOUSTICAL DUCT LINER IN SUPPLY AND RETURN DUCTWORK WITHIN 10'-0" (305CM) OF THE DISCHARGE AND INTAKE OF AIR HANDLING UNITS. INCREASE DUCT SIZE INDICATED ON PLANS AS NEEDED TO ACCOMMODATE LINER. LINER TO BE PROVIDED AND FASTENED TO DUCT WITH MECHANICAL LINER FASTENERS IN ACCORDANCE WITH SMACNA AND PROJECT MANUAL.

FLEXIBLE DUCTWORK
FLEXIBLE DUCT WORK SHALL ONLY BE INSTALLED AS SHOWN IN PLAN AND NOT ABOVE HARD LID CEILINGS. FLEXIBLE DUCTWORK SHALL NOT EXCEED 5'-0" (152CM) IN LENGTH AND TWO 45° ELBOWS. IT SHALL BE PULLED TAUT AND APPROPRIATELY FASTENED TO RIGID BRANCH DUCT & DIFFUSER. BENDS SHALL BE MINIMIZED AND WHERE NEEDED BE A FULL RADIUS BEND. SUPPORT BANDS SHALL BE INSTALLED SO AS TO NOT CRIMP FLEX DUCT. FLEXIBLE DUCTWORK SHALL MEET REQUIREMENTS.

TESTING, ADJUSTING, BALANCING

INDEPENDENT AIR BALANCE CONTRACTOR OR QUALIFIED MECHANICAL CONTRACTOR SHALL BE QUALIFIED BY NEBB OR AABC STANDARDS. BALANCE SHALL ACCURATELY BALANCE THE SUPPLY, RETURN AND OUTSIDE AIR, EXHAUST FAN(S), HYDRONIC (WHERE APPLICABLE) AND EXHAUST FAN(S) SYSTEMS TO PROVIDE AIR AND WATER QUANTITIES WITHIN 10% PLUS MINUS OF THE VALUES INDICATED ON THE DRAWINGS AND IN THE SPECIFICATIONS UNLESS MANUFACTURER REQUIRES TIGHTER TOLERANCES. OPERATE AUTOMATIC CONTROL S SYSTEMS AND VERIFY SETPOINTS FOR THERMOSTATS, CO2 SENSORS, DCV, EMS AND ECONOMIZER/OUTSIDE AIR DAMPER. SEE CONTROLS AND OPERATION NOTES AND HVAC SCHEDULES AND NOTES FOR DETAILS. IF DEFICIENCIES OR SITE CONDITIONS PREVENT COMPLETE AND PROPER BALANCING, DO NOT COMPLETE WORK AND SUBMIT A REQUEST FOR INFORMATION TO GET COMPLETE INFORMATION PRIOR TO COMPLETING WORK. SUBMIT THREE (3) COPIES OF THE BALANCE REPORT TO THE ENGINEER, CONSTRUCTION MANAGER AND COMMISSIONING AGENT FOR APPROVAL. THE BALANCE REPORT SHALL INCLUDE NEBB OR AABC CREDENTIALS. EQUIPMENT/INSTRUMENT LIST WIT THE MOST RECENT CALIBRATION DATE AND BALANCE REPORTS FOR ALL HVAC AND EXHAUST SYSTEMS. T&B REPORT SHOULD MATCH NEBB OR AABC STANDARD REPORTS INCLUDING UNIT TEST DATA WITH TEMPERATURES, PRESSURES AND STATIC PRESSURE PROFILES. INCLUDE A COPY OF THE BALANCE REPORT AS APPROVED BY THE ENGINEER WITH APPLICATION FOR FINAL CONTRACT PAYMENT.

IAQ MANAGEMENT PLAN

DURING CONSTRUCTION, CONTRACTOR SHALL COMPLY WITH CHAPTER 3 OF SMACNA'S IAQ GUIDELINES FOR OCCUPIED BUILDINGS UNDER CONSTRUCTION. CONTRACTOR SHALL PERFORM AND SUBMIT ALL INFORMATION AS REQUIRED. IF HVAC SYSTEM IS TO BE USED DURING CONSTRUCTION, INSTALL MERV 8 FILTERS AT EACH RETURN AIR GRILL AND COMPLY WITH SMACNA'S GUIDELINES.

ENERGY MANAGEMENT SYSTEM (EMS)

THE GENERAL CONTRACTOR SHALL INSTALL (OR DEMO AND REINSTALL FOR RENOVATIONS) THE VENSTAR SURVEYOR EMS SYSTEMS PRIOR TO THE LAST WEEK OF CONSTRUCTION. MECHANICAL CONTRACTOR TO INSTALL ONE PERMANENT THERMOSTAT AND REMOTE SENSOR PER HVAC UNIT, AS PROVIDED BY VENSTAR. LOCATE AND MOUNT THERMOSTAT(S) AND SENSOR(S) PER THE DRAWINGS. INSTALL THERMOSTAT IDENTIFICATION LABELS PER VENSTAR SPECIFICATIONS.

MECHANICAL CONTRACTOR TO COMPLETE FINAL CONNECTIONS FROM SURVEYOR DATA CONCENTRATOR TO STORE ROUTER PRIOR TO CONTACTING VENSTAR (818-812-9812). VENSTAR TO PROGRAM THE HVAC AND/OR LIGHTING CONTROLS WITH STANDARD STARBUCKS SETTINGS. FOR ASSISTANCE WITH OR TROUBLESHOOTING OF THE SURVEYOR CONTROLS, CONTACT VENSTAR.

GENERAL MECHANICAL NOTES

- MECHANICAL CONTRACTOR SHALL COORDINATE WITH THE GENERAL CONTRACTOR TO PATCH AND REPAIR ALL EXISTING WALLS, FLOORS, CEILINGS OR OTHER SURFACES IDENTIFIED TO REMAIN THAT MAY BECOME DAMAGED DURING THE COURSE OF WORK.
- DRAWINGS ARE DIAGRAMMATIC AND INDICATE GENERAL INTENT OR ARRANGEMENT OF SYSTEM(S). FURNISH & INSTALL ALL COMPONENTS NEEDED WHETHER INDICATED OR NOT TO PROVIDE A COMPLETE AND OPERATING SYSTEM.
- CONTRACTOR TO VERIFY ALL DIMENSIONS, INCLUDING CLEARANCES REQUIRED BY OTHER TRADES, AND NOTIFY STARBUCKS CONSTRUCTION MANAGER OF ANY DISCREPANCIES PRIOR TO PROCEEDING WITH THE WORK. ALL DIMENSIONS ARE TO THE FACE OF THE FINISHED SURFACE UNLESS NOTED OTHERWISE. ALL DIMENSIONS TO BE TAKEN FROM ACTUAL BUILDING DIMENSIONS.
- THE MECHANICAL CONTRACTOR SHALL COORDINATE HVAC WORK WITH OTHER TRADES. THE ARCHITECTURAL DRAWINGS AND PROJECT MANUAL SHALL TAKE PRECEDENCE OVER ALL OTHER DRAWINGS. SEE ARCHITECTURAL DRAWINGS AND PROJECT MANUAL FOR DIMENSIONED DIFFUSER LOCATIONS AND MOUNTING HEIGHTS WHERE EXPOSED.
- NEW DUCTWORK AND EQUIPMENT SHALL NOT BE INSTALLED WHERE IT OBSTRUCTS ANY EXISTING OR NEW AREAS THAT REQUIRE ACCESS.
- INSULATE DUCTWORK PER CODE AND SPEC. REQUIREMENTS. COORDINATE CLEARANCE REQUIREMENTS FOR ADDED INSULATION.
- ALL IS NEW UNLESS NOTED OTHERWISE.

GENERAL NOTES

SCOPE
THE INTENT OF THE PROJECT MANUAL AND THE DRAWINGS IS TO PROVIDE A COMPLETE AND FULLY OPERATIONAL MECHANICAL SYSTEM. THE MECHANICAL CONTRACTOR SHALL FURNISH ALL LABOR, MATERIAL, AND EQUIPMENT NECESSARY TO COMPLETE THE MECHANICAL WORK.

SITE EXAMINATION
THE MECHANICAL CONTRACTOR SHALL THOROUGHLY EXAMINE ALL AREAS WHERE EQUIPMENT, DUCTWORK, AND PIPING WILL BE INSTALLED AND WILL REPORT ANY CONDITION THAT, IN HIS OPINION, PREVENTS THE PROPER INSTALLATION OF THE MECHANICAL WORK.

PENETRATIONS
WHERE PIPES AND DUCTS PENETRATE WALL, SEAL OPENINGS TO PREVENT AIR TRANSFER BETWEEN SPACES. USE FIRE RATED SEALANTS ON ALL FIRE SEPARATION PENETRATIONS, INCLUDING FLOORS. SEAL AROUND ALL PIPES AND DUCTS PENETRATING FIRE SEPARATIONS WITH NON-COMBUSTIBLE PACKING RETAINED BY METAL COLLARS. THE ASSEMBLY SHALL BE APPROVED BY STATE FIRE MARSHALL.

STANDARDS
EQUIPMENT AND MATERIALS SHALL CONFORM WITH THE APPROPRIATE PROVISIONS OF CSA, UL, ARI, ASME, ASTM, UL, NEMA, ANSI, SMACNA, ASHRAE, NFPA, AS APPLICABLE TO EACH INDIVIDUAL UNIT OR ASSEMBLY.

CODES
ALL WORK SHALL BE PERFORMED IN STRICT ACCORDANCE WITH ALL APPLICABLE PROVINCIAL AND LOCAL CODES AND ORDINANCES. IN CASE OF CONFLICT BETWEEN THE DRAWINGS AND PROJECT MANUAL AND THE CODES AND ORDINANCES, USE WHICHEVER IS MORE STRINGENT. THE MECHANICAL CONTRACTOR SHALL SATISFY CODE REQUIREMENTS AS A MINIMUM STANDARD WITHOUT ANY EXTRA COST TO STARBUCKS.

PERMITS AND FEES
THE MECHANICAL CONTRACTOR SHALL PROCURE AND PAY FOR ALL PERMITS, FEES, AND INSPECTIONS NECESSARY TO COMPLETE THE MECHANICAL WORK.

WARRANTY
THE MECHANICAL CONTRACTOR SHALL UNCONDITIONALLY WARRANT ALL WORK TO BE FREE OF DEFECTS IN MATERIAL AND WORKMANSHIP FOR A PERIOD OF ONE (1) YEAR FROM THE DATE OF FINAL ACCEPTANCE BY STARBUCKS AND WILL REPAIR OR REPLACE ANY DEFECTIVE WORK PROMPTLY AND WITHOUT CHARGE AND RESTORE ANY OTHER EXISTING WORK DAMAGED IN THE COURSE OF REPAIRING DEFECTIVE MATERIALS AND WORKMANSHIP.

PERMIT SET - FOR CONSTRUCTION USE



STARBUCKS®
2401 UTAH AVENUE SOUTH
SEATTLE, WASHINGTON 98134
(206) 318-1575

THESE DRAWINGS AND THE PROJECT MANUAL ARE CONFIDENTIAL AND SHALL REMAIN THE SOLE PROPERTY OF STARBUCKS CORPORATION, WHICH IS THE OWNER OF THE COPYRIGHT IN THIS WORK. THEY SHALL NOT BE REPRODUCED (IN WHOLE OR IN PART), SHARED WITH THIRD PARTIES OR USED IN ANY MANNER ON OTHER PROJECTS OR EXTENSIONS TO THIS PROJECT WITHOUT THE PRIOR WRITTEN CONSENT OF STARBUCKS CORPORATION. THESE DRAWINGS AND SPECIFICATIONS ARE INTENDED TO EXPRESS DESIGN INTENT FOR A PROTOTYPICAL STARBUCKS STORE (WHICH IS SUBJECT TO CHANGE AT ANYTIME) AND DO NOT REFLECT ACTUAL SITE CONDITIONS. NEITHER PARTY SHALL HAVE ANY OBLIGATION NOR LIABILITY TO THE OTHER (EXCEPT STATED ABOVE) UNTIL A WRITTEN AGREEMENT IS FULLY EXECUTED BY BOTH PARTIES.

STARBUCKS TEMPLATE VERSION: I2023.04.24

Digitally signed by Gregory R Schnackel
Date: 2024.02.27 10:42:20-06'00'
Date: 02/27/24 C04# 28403

Gensler

MAIN OFFICE
M. ARTHUR GENSLER JR. & ASSOCIATES
FL QUALIFIER'S LIC. NO. A95668
45 FREMONT ST., SUITE 1900
SAN FRANCISCO, CA 94105 USA
Tel (415) 433-3700
Fax (415) 832-4690

SATELLITE OFFICE
M. ARTHUR GENSLER JR. & ASSOCIATES
FL QUALIFIER'S LIC. NO. AA002837
545 NW 26TH ST
SUITE 200
MIAMI, FL 33127 USA
Tel (305) 360-7070
Fax (305) 360-7071

PROJECT NAME:
CAUSEWAY BLVD

PROJECT ADDRESS:
11029 CAUSEWAY BLVD UNIT E,
BRANDON, FL 33511

STORE #: 8549
PROJECT #: 14513-116
ISSUE DATE:
DESIGN MANAGER: ROMINA VIGNOLO
PRODUCTION DESIGNER: GENSLER
CHECKED BY: GRS GENSLER

SHEET TITLE:
MECHANICAL NOTES

SCALE: AS SHOWN

SHEET NUMBER:
M001

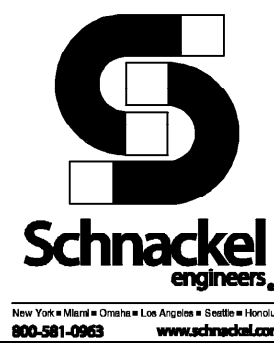

New York | Chicago | Houston | Los Angeles | Seattle | Toronto
800.581.0863 www.schnackel.com

PLANS CONFORM TO THE REQUIREMENTS OF 2023 FLORIDA BUILDING CODE
8TH EDITION, MECHANICAL.

PROVIDE TEST AND BALANCE REPORT BEFORE FINAL
MECHANICAL INSPECTION PER FECC 2017: C408.2.2

MECHANICAL PLAN NOTES

- PROVIDE 8"Ø EXHAUST AIR DUCT UP TO EF-1 ON ROOF.
- UNDERCUT DOOR 1" TO ALLOW TRANSFER OF AIR.
- PROVIDE TEMPORARY CONSTRUCTION THERMOSTAT. MOUNT (2) THERMOSTATS AT 48" ABOVE FINISHED FLOOR. COORDINATE LOCATION WITH CONSTRUCTION MANAGER. FINAL EMS THERMOSTAT PROVIDED BY VENSTAR. MOUNT VENSTAR REMOTE TEMPERATURE SENSOR AT 60" AFF.
- VERIFY EXISTING CONDITIONS. IF NOT PRESENT, DUCT SMOKE DETECTOR ON SUPPLY SIDE DUCT AND SHUTDOWN RELAY SHALL BE FURNISHED BY THE ELECTRICAL CONTRACTOR FOR INSTALLATION BY THE MECHANICAL CONTRACTOR. ALL WIRING SHALL BE BY THE ELECTRICAL CONTRACTOR.
- EXISTING FULL SIZE SUPPLY AIR AND RETURN AIR DUCTS UP TO EXIST. RTU-1 ON ROOF TO REMAIN. FIELD VERIFY EXACT LOCATION.
- EXISTING FULL SIZE SUPPLY AIR AND RETURN AIR DUCTS UP TO EXIST. RTU-2 ON ROOF TO REMAIN. FIELD VERIFY EXACT LOCATION.

MECHANICAL GENERAL NOTES

- A. EXISTING CONDITIONS ARE BASED ON RECORD DRAWINGS PROVIDED BY THE OWNER. CONTRACTOR SHALL ADJUST TO ACTUAL FIELD CONDITIONS AT NO ADDITIONAL EXPENSE TO THE PROJECT.
- B. ALL WORK SHALL BE COMPLETED IN ACCORDANCE WITH ALL APPLICABLE GOVERNMENT AND LOCAL CODES.
- C. MECHANICAL CONTRACTOR SHALL FIELD COORDINATE WITH ELECTRICAL CONTRACTOR FOR ALL POWER REQUIREMENTS.
- D. THE CONTRACTOR SHALL COOPERATE WITH THE OTHER TRADES SO THAT THE INSTALLATION OF ALL EQUIPMENT MAY BE PROPERLY COORDINATED.
- E. ALL EQUIPMENT FURNISHED SHALL FIT THE SPACE AVAILABLE WITH CONNECTIONS IN THE REQUIRED LOCATIONS AND WITH ADEQUATE SPACE FOR OPERATING AND SERVICING. THE DRAWINGS ARE GENERALLY DIAGRAMMATIC AND INDICATE THE INTENT OF THE INSTALLATION WHILE THE SPECIFICATIONS AND EQUIPMENT LIST DENOTE THE TYPE AND QUALITY OF MATERIAL AND WORKMANSHIP TO BE USED. THE DRAWINGS SHALL NOT BE SCALED FOR EXACT MEASUREMENTS. WHERE A CONFLICT EXISTS BETWEEN THE DRAWINGS AND THE SPECIFICATIONS, THE HIGHER AND/OR MORE COSTLY STANDARD WILL APPLY. THE CONTRACTOR SHALL PROMPTLY NOTIFY THE ENGINEER WHOSE DECISION SHALL BE FINAL. NO ALLOWANCE WILL BE MADE SUBSEQUENTLY IN THIS REGARD ON BEHALF OF THE CONTRACTOR AFTER AWARD OF THE CONTRACT.
- F. COORDINATE DUCT ROUTING AND HEIGHTS WITH GENERAL CONTRACTOR. VERIFY ALL CLEARANCES BEFORE STARTING WORK.
- G. THE CONTRACTOR SHALL INSTALL ALL PIPING, DUCTWORK AND EQUIPMENT AS REQUIRED TO CONFORM TO THE STRUCTURE, AVOID OBSTRUCTIONS, PRESERVE CEILING HEIGHTS AND HEADROOM AND MAKE ALL EQUIPMENT REQUIRING MAINTENANCE OR REPAIR ACCESSIBLE.
- H. ALL DUCT CONNECTIONS TO HVAC EQUIPMENT MUST BE MADE WITH FLEXIBLE CONNECTORS.
- I. DO NOT ATTACH ANYTHING TO DECK ABOVE. ATTACH TO STRUCTURE (i.e. BEAMS, JOISTS) ONLY. DUCT HANGERS SHALL BE INSTALLED IN ACCORDANCE WITH LOCAL CODE. ALL CONNECTIONS TO JOISTS SHALL BE MADE AT THE TOP CORD.
- J. ALL DUCT DIMENSIONS INDICATED ARE CLEAR INSIDE DIMENSIONS. ALL SUPPLY AND UNTEMPERED OUTDOOR AIR DUCTWORK SHALL BE LINED WITH 1" ACOUSTICAL DUCT LINER OR WRAPPED WITH 1-1/2" THICK FIRE RETARDANT FIBERGLASS WITH A REINFORCED ALUMINUM FOIL JACKET AND SHALL BE APPROVED FOR USE BY SMACNA AND NAIMA. RETURN AIR TRANSFER DUCTS AND RETURN DUCTWORK WITHIN 10 FEET OF THE UNIT FAN SHALL BE LINED WITH 1" ACOUSTICAL DUCT LINER.
- K. ALL EXPOSED DUCTWORK SHALL BE INSTALLED TIGHT TO THE BOTTOM OF THE STRUCTURE.
- L. TENANT'S CONTRACTOR SHALL BE RESPONSIBLE FOR THE FIELD VERIFICATION OF ALL UTILITY RUNS AND/OR OTHER IMPROVEMENTS LOCATED ON THE PREMISES PRIOR TO BIDDING. TENANT'S CONTRACTOR SHALL ALSO BE RESPONSIBLE FOR ALL COSTS RELATING TO THE RELOCATION OF, DAMAGE TO, REPAIR OF ANY EXISTING UTILITY RUNS AND/OR IMPROVEMENTS WHICH ARE DAMAGED AS A RESULT OF TENANT'S WORK IN OR AROUND THE PREMISES.
- M. ALL ROOFING WORK SHALL BE PERFORMED BY LANDLORD'S APPROVED ROOFING CONTRACTOR AT TENANT'S EXPENSE, IF REQUIRED IN LEASE OR TENANT CRITERIA MANUAL.
- N. MECHANICAL CONTRACTOR SHALL PROVIDE TENANT WITH A WRITTEN ONE (1) YEAR MANUFACTURER'S WARRANTY ON ALL HVAC EQUIPMENT PROVIDED AND / OR INSTALLED. THE WARRANTY SHALL INCLUDE ALL LABOR, MATERIALS AND THREE (3) ROUTINE SERVICES INCLUDING FILTER CHANGES DURING A ONE (1) YEAR PERIOD.
- O. AT THE COMPLETION OF CONSTRUCTION AN NEBB, AABC OR TABB CERTIFIED AIR BALANCE REPORT SHALL BE SUBMITTED TO THE ENGINEER AND LANDLORD. THE BALANCING MUST BE COMPLETED BY AN INDEPENDENT, THIRD PARTY CONTRACTOR WITH NO TIES TO THE INSTALLING CONTRACTORS.
- P. ALL THERMOSTATS, SENSORS, AND ASSOCIATED CONTROLS SHALL BE COORDINATED WITH VENSTAR.



STARBUCKS®
2401 UTAH AVENUE SOUTH
SEATTLE, WASHINGTON 98134
(206) 318-1575

THESE DRAWINGS AND THE PROJECT MANUAL ARE CONFIDENTIAL AND SHALL REMAIN THE SOLE PROPERTY OF STARBUCKS CORPORATION, WHICH IS THE OWNER OF THE COPYRIGHT IN THIS WORK. THEY SHALL NOT BE REPRODUCED (IN WHOLE OR IN PART), SHARED WITH THIRD PARTIES OR USED IN ANY MANNER ON OTHER PROJECTS OR EXTENSIONS TO THIS PROJECT WITHOUT THE PRIOR WRITTEN CONSENT OF STARBUCKS CORPORATION. THESE DRAWINGS AND SPECIFICATIONS ARE INTENDED TO EXPRESS DESIGN INTENT FOR A PROTOTYPICAL STARBUCKS STORE (WHICH IS SUBJECT TO CHANGE AT ANYTIME) AND DO NOT REFLECT ACTUAL SITE CONDITIONS. NEITHER PARTY SHALL HAVE ANY OBLIGATION NOR LIABILITY TO THE OTHER (EXCEPT STATED ABOVE) UNTIL A WRITTEN AGREEMENT IS FULLY EXECUTED BY BOTH PARTIES.

STARBUCKS TEMPLATE VERSION: I2023.04.24

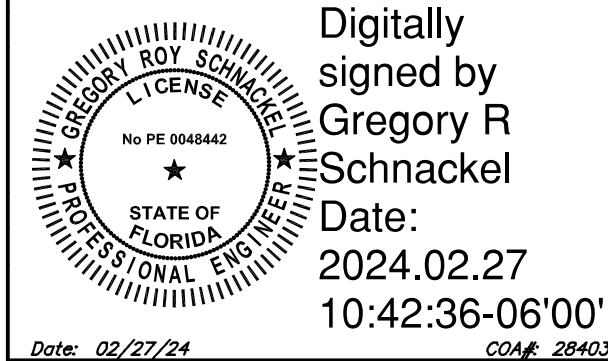

Digitally
signed by
**Gregory R
Schnackel**
Date:
2024.02.27
10:42:36-06'00'

Date: 02/27/24

COA# 28403

Gensler

MAIN OFFICE
M. ARTHUR GENSLER JR. & ASSOCIATES
FL QUALIFIER'S LIC. NO. A36868
45 FREMONT ST., SUITE 1600
SAN FRANCISCO, CA 94105 USA

Tel (415) 433.3700
Fax (415) 538.4589

SATELLITE OFFICE
M. ARTHUR GENSLER JR. & ASSOCIATES
FL QUALIFIER'S LIC. NO. A4000287
345 NW 20TH ST
SUITE 250
MIAMI, FL 33127 USA

Tel (305) 560.7070
Fax (305) 366.7071

PERMIT SET - FOR CONSTRUCTION USE

PROJECT NAME:
CAUSEWAY BLVD

PROJECT ADDRESS:
**11029 CAUSEWAY BLVD UNIT E,
BRANDON, FL 33511**

STORE #: 8549
PROJECT #: 14513-116
ISSUE DATE:
DESIGN MANAGER: ROMINA VIGNOLO
PRODUCTION DESIGNER: GENSLER
CHECKED BY: GRS GENSLER

SHEET TITLE:
**MECHANICAL DESIGN
PLAN**
SCALE: AS SHOWN

SHEET NUMBER:

M101

LEGEND
— EXISTING
— NEW WORK
— NEW TO EXISTING CONNECTION

MECHANICAL DESIGN PLAN

Scale: 1/4" = 1'-0"

N



www.schnackel.com

SE-108-BK-231001

LEGEND

EXISTING

NEW WORK

NEW TO EXISTING CONNECTION

1MECHANICAL ROOF PLAN

Scale: 1/4" = 1'-0"

MECHANICAL ROOF PLAN NOTES

- 1EXISTING BY LANDLORD TRANE TH120A3S0G, 10.0 TON ROOFTOP UNIT TO REMAIN. CONTRACTOR SHALL BALANCE EXISTING UNIT TO PROVIDE 4000 CFM OF SUPPLY AIR AND 235 CFM OF OUTDOOR AIR. FIELD VERIFY EXACT LOCATION.
- 2EXISTING BY LANDLORD TRANE THC060F3RBA, 5.0 TON ROOFTOP UNIT TO REMAIN. CONTRACTOR SHALL BALANCE EXISTING UNIT TO PROVIDE 2000 CFM OF SUPPLY AIR AND 120 CFM OF OUTDOOR AIR. FIELD VERIFY EXACT LOCATION.
- 3PROVIDE NEW EXHAUST FAN AS NOTED ON PLANS AND SCHEDULED ON SHEET M501. THE CONTRACTOR SHALL FIELD VERIFY THAT THE LOCATION SHOWN IS A MINIMUM OF 10'-0" FROM ANY OUTDOOR AIR INTAKE.
- 4EXISTING EXTERIOR ROOF ACCESS LADDER IS LOCATED AT THE REAR OF THE BUILDING.

MECHANICAL GENERAL NOTES

- A. EXISTING CONDITIONS ARE BASED ON RECORD DRAWINGS PROVIDED BY THE OWNER. CONTRACTOR SHALL ADJUST TO ACTUAL FIELD CONDITIONS AT NO ADDITIONAL EXPENSE TO THE PROJECT.
- B. ALL WORK SHALL BE COMPLETED IN ACCORDANCE WITH ALL APPLICABLE GOVERNMENT AND LOCAL CODES.
- C. MECHANICAL CONTRACTOR SHALL FIELD COORDINATE WITH ELECTRICAL CONTRACTOR FOR ALL POWER REQUIREMENTS.
- D. THE CONTRACTOR SHALL COOPERATE WITH THE OTHER TRADES SO THAT THE INSTALLATION OF ALL EQUIPMENT MAY BE PROPERLY COORDINATED.
- E. ALL EQUIPMENT FURNISHED SHALL FIT THE SPACE AVAILABLE WITH CONNECTIONS IN THE REQUIRED LOCATIONS AND WITH ADEQUATE SPACE FOR OPERATING AND SERVICING. THE DRAWINGS ARE GENERALLY DIAGRAMMATIC AND INDICATE THE INTENT OF THE INSTALLATION WHILE THE SPECIFICATIONS AND EQUIPMENT LIST DENOTE THE TYPE AND QUALITY OF MATERIAL AND WORKMANSHIP TO BE USED. THE DRAWINGS SHALL NOT BE SCALED FOR EXACT MEASUREMENTS. WHERE A CONFLICT EXISTS BETWEEN THE DRAWINGS AND THE SPECIFICATIONS, THE HIGHER AND/OR MORE COSTLY STANDARD WILL APPLY. THE CONTRACTOR SHALL PROMPTLY NOTIFY THE ENGINEER WHOSE DECISION SHALL BE FINAL. NO ALLOWANCE WILL BE MADE SUBSEQUENTLY IN THIS REGARD ON BEHALF OF THE CONTRACTOR AFTER AWARD OF THE CONTRACT.
- F. COORDINATE DUCT ROUTING AND HEIGHTS WITH GENERAL CONTRACTOR. VERIFY ALL CLEARANCES BEFORE STARTING WORK.
- G. THE CONTRACTOR SHALL INSTALL ALL PIPING, DUCTWORK AND EQUIPMENT AS REQUIRED TO CONFORM TO THE STRUCTURE, AVOID OBSTRUCTIONS, PRESERVE CEILING HEIGHTS AND HEADROOM AND MAKE ALL EQUIPMENT REQUIRING MAINTENANCE OR REPAIR ACCESSIBLE.
- H. ALL DUCT CONNECTIONS TO HVAC EQUIPMENT MUST BE MADE WITH FLEXIBLE CONNECTORS.
- I. DO NOT ATTACH ANYTHING TO DECK ABOVE. ATTACH TO STRUCTURE (i.e., BEAMS, JOISTS) ONLY. DUCT HANGERS SHALL BE INSTALLED IN ACCORDANCE WITH LOCAL CODE. ALL CONNECTIONS TO JOISTS SHALL BE MADE AT THE TOP CORD.
- J. ALL DUCT DIMENSIONS INDICATED ARE CLEAR INSIDE DIMENSIONS. ALL SUPPLY AND UNTEMPERED OUTDOOR AIR DUCTWORK SHALL BE LINED WITH 1" ACOUSTICAL DUCT LINER OR WRAPPED WITH 1-1/2" THICK FIRE RETARDANT FIBERGLASS WITH A REINFORCED ALUMINUM FOIL JACKET AND SHALL BE APPROVED FOR USE BY SMACNA AND NAIMA. RETURN AIR TRANSFER DUCTS AND RETURN DUCTWORK WITHIN 10 FEET OF THE UNIT FAN SHALL BE LINED WITH 1" ACOUSTICAL DUCT LINER.
- K. ALL EXPOSED DUCTWORK SHALL BE INSTALLED TIGHT TO THE BOTTOM OF THE STRUCTURE.
- L. TENANT'S CONTRACTOR SHALL BE RESPONSIBLE FOR THE FIELD VERIFICATION OF ALL UTILITY RUNS AND/OR OTHER IMPROVEMENTS LOCATED ON THE PREMISES PRIOR TO BIDDING. TENANT'S CONTRACTOR SHALL ALSO BE RESPONSIBLE FOR ALL COSTS RELATING TO THE RELOCATION OF, DAMAGE TO, REPAIR OF ANY EXISTING UTILITY RUNS AND/OR IMPROVEMENTS WHICH ARE DAMAGED AS A RESULT OF TENANT'S WORK IN OR AROUND THE PREMISES.
- M. ALL ROOFING WORK SHALL BE PERFORMED BY LANDLORD'S APPROVED ROOFING CONTRACTOR AT TENANT'S EXPENSE, IF REQUIRED IN LEASE OR TENANT CRITERIA MANUAL.
- N. MECHANICAL CONTRACTOR SHALL PROVIDE TENANT WITH A WRITTEN ONE (1) YEAR MANUFACTURER'S WARRANTY ON ALL HVAC EQUIPMENT PROVIDED AND / OR INSTALLED. THE WARRANTY SHALL INCLUDE ALL LABOR, MATERIALS AND THREE (3) ROUTINE SERVICES INCLUDING FILTER CHANGES DURING A ONE (1) YEAR PERIOD.
- O. AT THE COMPLETION OF CONSTRUCTION AN NEBB, AABC OR TABB CERTIFIED AIR BALANCE REPORT SHALL BE SUBMITTED TO THE ENGINEER AND LANDLORD. THE BALANCING MUST BE COMPLETED BY AN INDEPENDENT, THIRD PARTY CONTRACTOR WITH NO TIES TO THE INSTALLING CONTRACTORS.
- P. ALL THERMOSTATS, SENSORS, AND ASSOCIATED CONTROLS SHALL BE COORDINATED WITH VENSTAR.

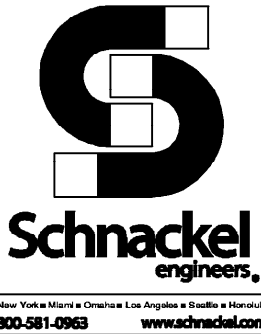
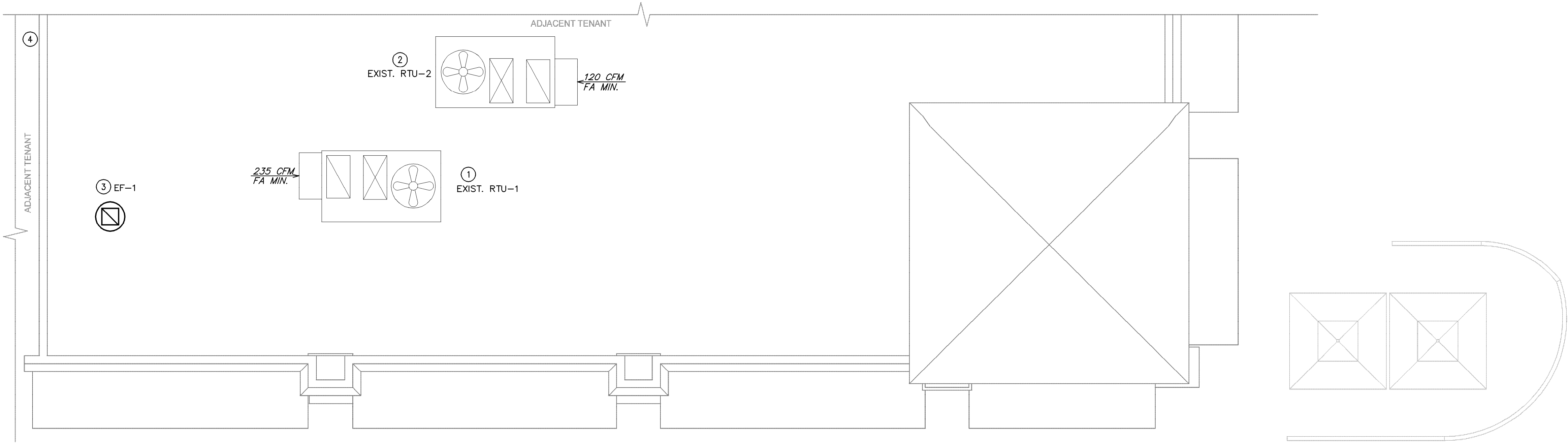

STARBUCKS®
2401 UTAH AVENUE SOUTH
SEATTLE, WASHINGTON 98134
(206) 318-1575

THESE DRAWINGS AND THE PROJECT MANUAL ARE CONFIDENTIAL AND SHALL REMAIN THE SOLE PROPERTY OF STARBUCKS CORPORATION, WHICH IS THE OWNER OF THE COPYRIGHT IN THIS WORK. THEY SHALL NOT BE REPRODUCED (IN WHOLE OR IN PART), SHARED WITH THIRD PARTIES OR USED IN ANY MANNER ON OTHER PROJECTS OR EXTENSIONS TO THIS PROJECT WITHOUT THE PRIOR WRITTEN CONSENT OF STARBUCKS CORPORATION. THESE DRAWINGS AND SPECIFICATIONS ARE INTENDED TO EXPRESS DESIGN INTENT FOR A PROTOTYPICAL STARBUCKS STORE (WHICH IS SUBJECT TO CHANGE AT ANYTIME) AND DO NOT REFLECT ACTUAL SITE CONDITIONS. NEITHER PARTY SHALL HAVE ANY OBLIGATION NOR LIABILITY TO THE OTHER (EXCEPT STATED ABOVE) UNTIL A WRITTEN AGREEMENT IS FULLY EXECUTED BY BOTH PARTIES.

STARBUCKS TEMPLATE VERSION: I2023.04.24

PROFESSIONAL ENGINEER

ROY SCHNACKEL

LICENSE

No PE 0048442

STATE OF FLORIDA

Digitally signed by Gregory R Schnackel
Date: 2024.02.27 10:42:48-06'00'
Date: 02/27/24 COA# 28403

Gensler

MAIN OFFICE
M. ARTHUR GENSLER, JR. & ASSOCIATES
FL QUALIFIERS LIC. NO. A98668
45 FREEMONT ST., SUITE 1000
SAN FRANCISCO, CA 94105 USA

Tel (415) 433.3700
Fax (415) 538.4599

SATELLITE OFFICE
M. ARTHUR GENSLER, JR. & ASSOCIATES
FL QUALIFIERS LIC. NO. A4002887
340 NW 20TH ST
SUITE 250
MIAMI, FL 33127 USA

Tel (305) 350.7070
Fax (305) 350.7071

PROJECT NAME:
CAUSEWAY BLVD

PROJECT ADDRESS:
11029 CAUSEWAY BLVD UNIT E,
BRANDON, FL 33511

STORE #: 8549
PROJECT #: 14513-116
ISSUE DATE:
DESIGN MANAGER: ROMINA VIGNOLO
PRODUCTION DESIGNER: GENSLER
CHECKED BY: GRS GENSLER

SHEET TITLE:
MECHANICAL ROOF
PLAN
SCALE: AS SHOWN

SHEET NUMBER:
M102

DIFFUSERS, GRILLES AND REGISTERS							
MARK	SERVICE	LOCATION	CEILING TYPE	MOUNTING TYPE	MANUFACTURER	MODEL NUMBER	REMARKS
D-1	SUPPLY	CEILING	AC TILE	LAY-IN	TITUS	OMNI X 3 24x24 26 D-75	(1,2,5)
D-2	SUPPLY	CEILING	GYP. BOARD	LAY-IN	TITUS	OMNI X 3 12x12 26 D-75	(1,2,4,5)
D-3	SUPPLY	CEILING	GYP. BOARD	LAY-IN	TITUS	OMNI X 3 24x24 26 D-75	(1,2,4,5)
G-1	RETURN	CEILING	AC TILE	LAY-IN	TITUS	50F X X X 3 26	(1-3,5)
G-2	EXHAUST	CEILING	GYP. BOARD	SURFACE	TITUS	50F X X X 1 26	(1-3,5)
REMARKS: 1. TITUS IS THE BASE OF DESIGN. KRUEGER, PRICE, NAILOR, CARNES ARE EQUAL. NO EXCEPTIONS. 2. SEE PLAN FOR NECK SIZE. 3. PROVIDE 1/2" X 1/2" X 1" CORE. 4. PROVIDE WITH MODEL TRM FRAME. 5. COORDINATE WITH ARCHITECT AND STARBUCKS CONSTRUCTION MANAGER ON FINAL FINISH AND COLOR FOR ALL DEVICES.							

EXHAUST FANS												
MARK	LOCATION	SERVICE	AIRFLOW (CFM)	EXTERNAL STATIC (IN H2O)	SONES	MOTOR DATA			RPM	MANUFACTURER	MODEL NUMBER	REMARKS
						FAN (HP)	VOLT	PH				
EF-1	ROOF	RESTROOMS	200	0.50	7.1	1/8	115	1	1,550	GREENHECK	G-095-D	(1-6)
REMARKS: 1. PROVIDE FAN WITH SOLID STATE SPEED CONTROL. 2. PROVIDE WITH BACKDRAFT DAMPER. 3. PROVIDE WITH GPF-19 24" HEIGHT ROOF CURB. 4. FAN SHALL BE UL/CUL 705 LISTED. 5. PROVIDE WITH GALVANIZED BIRDSCREEN. 6. FLORIDA PRODUCT APPROVAL #FL13225.1.												

ROOF TOP UNITS (EXISTING BY LANDLORD)														
MARK	COOLING			HEATING		SUPPLY AIR (CFM)	EXT. S.P. (IN)	ELECTRICAL					WEIGHT (LBS)	SEER /EER
	SEN (MBH)	TOT (MBH)	COOL (TON)	IN (KW)	OUT (MBH)			FAN HP	VOLT	PH	MCA	MOCP		
EXIST. RTU-1	95.4	123.7	10	13.5	46.1	4,000	0.60	3.0	208	3	60.0	70	1,189	-/11.7
EXIST. RTU-2	45.8	61.0	5	4.5	15.4	2,000	0.60	1.0	208	3	30.0	45	833	-/12.85
COOLING CAPACITIES ARE BASED ON AHRI STANDARD 210/240 OR 340/360: 80°F DB/ 67°F WB INDOOR ENTERING AIR TEMPERATURE, 95°F DB AIR ENTERING OUTDOOR FAN. SCHEDULED UNIT MAY DIFFER FROM AHRI STANDARD CFM.														
REMARKS:														

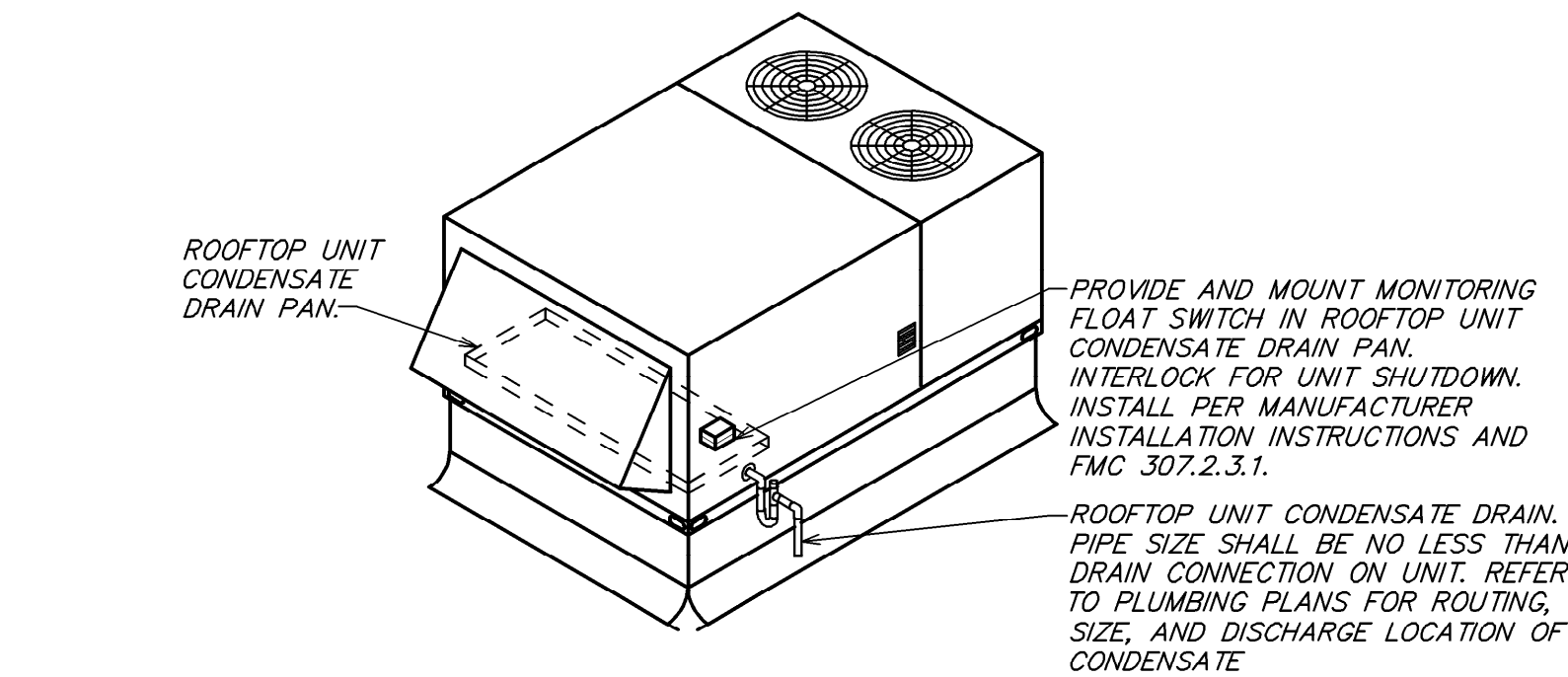

WATER-LEVEL MONITORING DEVICE DETAIL

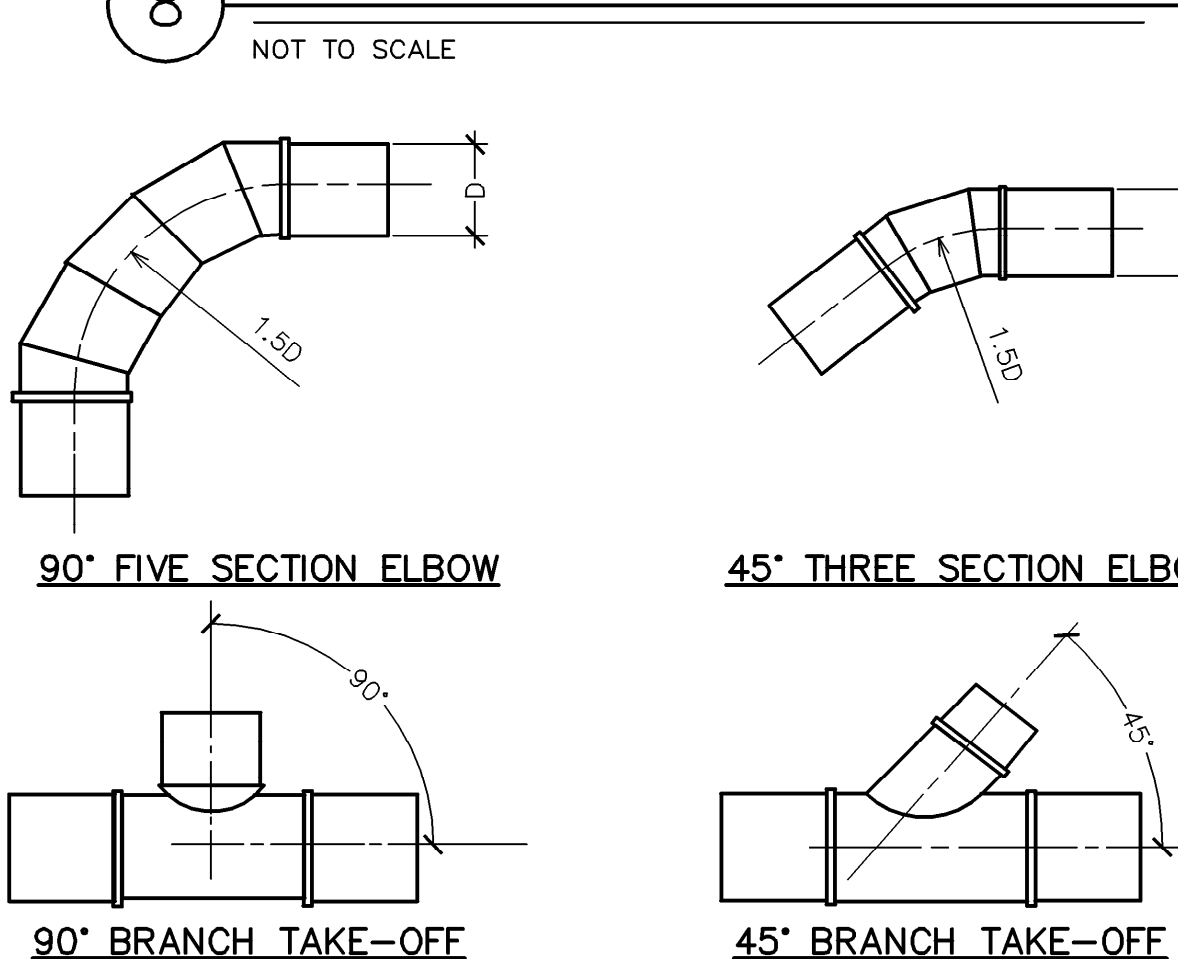

TYPICAL ROUND DUCT FITTINGS

NOT TO SCALE

LEGEND		
	EXISTING	
	NEW WORK	
	NEW TO EXISTING CONNECTION	

HVAC DESIGN REQUIRES	YES	NO
DUCT SMOKE DETECTOR	X	
FIRE DAMPER(S)		X
SMOKE DAMPER(S)		X
FIRE RATED ENCLOSURE		X
FIRE RATED ROOF FLOOR CEILING ASSEMBLY		X
FIRE STOPPING		X
SMOKE CONTROL		X

HVAC DESIGN CHART

NOT TO SCALE

DIA.	WIRE DIA.	ROD	STRAP
10" DN	ONE 12 GA.	1/4"	1" x 22 GA.
11-18"	TWO 12 GA. OR ONE 8 GA.	1/4"	1" x 22 GA.
19-24"	TWO 10 GA.	1/4"	1" x 22 GA.
25-36"	TWO 8 GA.	3/8"	1" x 20 GA.
37-50"	-	TWO 3/8"	TWO 1" x 20 GA.
51-60"	-	TWO 3/8"	TWO 1" x 18 GA.
61-84"	-	TWO 3/8"	TWO 1" x 16 GA.
85-96"	-	TWO 1/2"	TWO 1 1/2" x 16 GA.

NOTES:
1. STRAPS ARE GALVANIZED STEEL; RODS ARE UNCOATED OR GALVANIZED STEEL; WIRE IS BLACK ANNEALED, BRIGHT BASIC OR GALVANIZED STEEL. ALL ARE ALTERNATIVES.
2. TABLE ALLOWS FOR CONVENTIONAL WALL THICKNESS, AND JOINT SYSTEMS PLUS ONE LB/SF OF INSULATION WEIGHT. IF HEAVIER DUCTS ARE TO BE INSTALLED, ADJUST HANGER SIZES TO BE WITHIN THEIR LOAD LIMITS.

ROUND DUCT HANGER TABLE

NOT TO SCALE

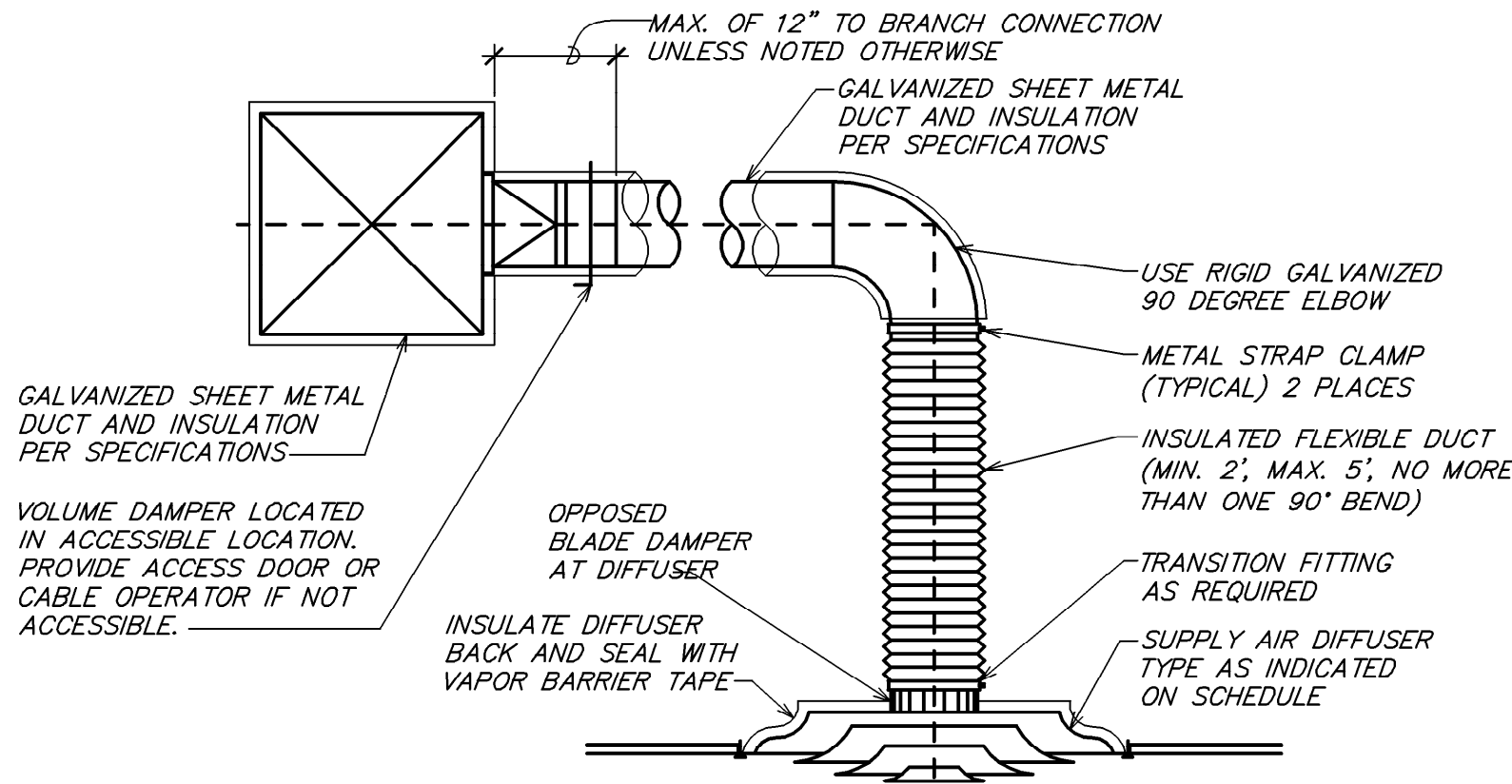

TYPICAL DIFFUSER CONNECTION

NOT TO SCALE

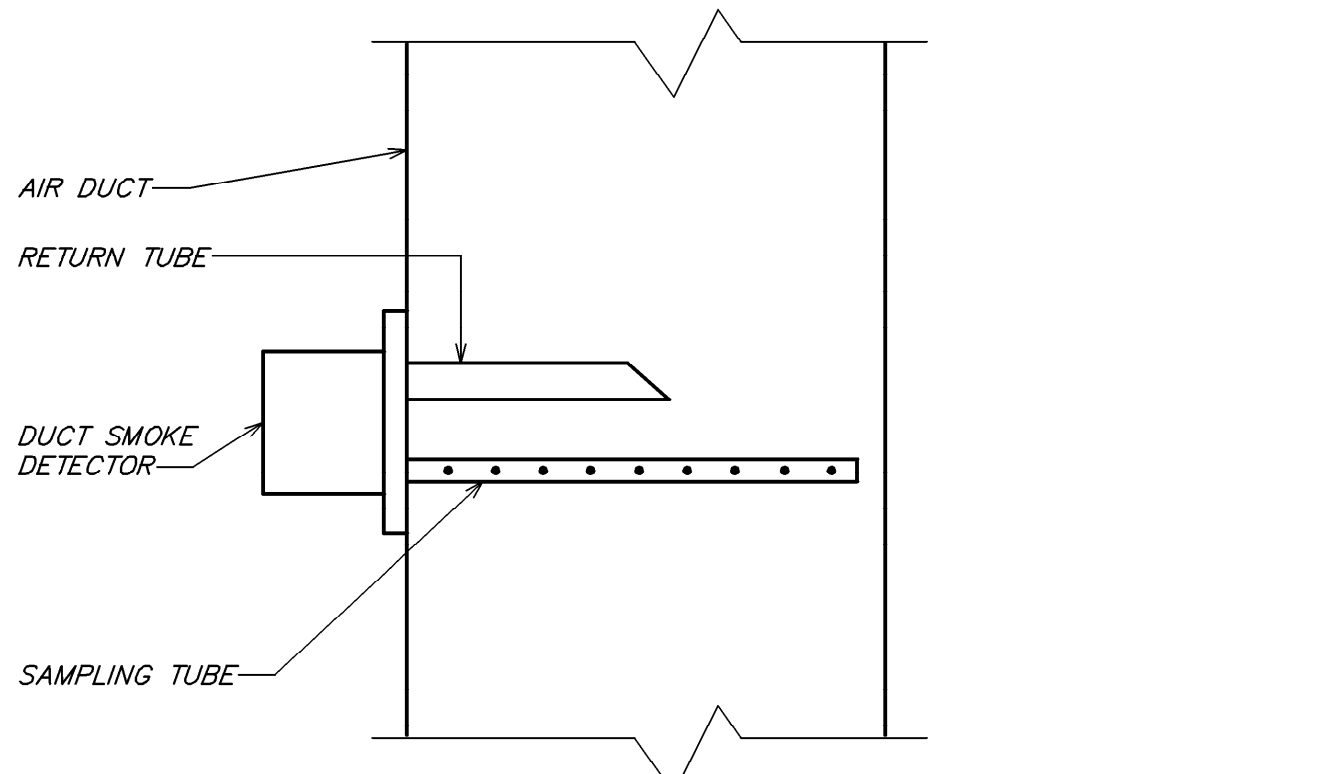

NOTE:
1. DUCT SMOKE DETECTOR ON RETURN AND/OR SUPPLY SIDE DUCT AND SHUTDOWN RELAY SHALL BE FURNISHED BY THE ELECTRICAL CONTRACTOR FOR INSTALLATION BY THE MECHANICAL CONTRACTOR. ALL WIRING SHALL BE BY THE ELECTRICAL CONTRACTOR.

DUCT SMOKE DETECTOR DETAIL

NOT TO SCALE

HEATING VENTILATING AND AIR CONDITIONING SYMBOLS			
SYMBOL	DESCRIPTION	SYMBOL	DESCRIPTION
	THERMOSTAT WITH CONTROL WIRING		MANUAL VOLUME DAMPER
	HUMIDISTAT (BY EQUIPMENT MANUFACTURER)		MOTORIZED DAMPER
	ROUND DUCT RISER OR DROP		FIRE DAMPER
	SUPPLY OR OUTDOOR AIR DUCT RISER OR DROP (SA OR OA)		SMOKE DAMPER
	RETURN OR EXHAUST AIR DUCT RISER OR DROP (RA OR EA)		COMBINATION FIRE AND SMOKE DAMPER
	RECTANGULAR DUCT WITH SIZE FIRST FIGURE IS SIDE SHOWN		SQUARE/RECTANGULAR DIFFUSER WITH AIRFLOW TAG. SEE SCHEDULE FOR EXACT DIFFUSER TYPE. PROVIDE SECTORIZING BAFFLES TO ACHIEVE AIRFLOW PATTERN SHOWN.
	ROUND DUCT WITH SIZE		ROUND DIFFUSER WITH AIRFLOW TAG SEE SCHEDULE FOR EXACT DIFFUSER TYPE
	FLEXIBLE DUCT WITH SIZE		SQUARE/RECTANGULAR SUPPLY GRILLE WITH AIRFLOW TAG. SEE SCHEDULE FOR EXACT DIFFUSER TYPE. ADJUST BLADES OR PATTERN CONTROLLER TO ACHIEVE AIRFLOW PATTERN SHOWN.
	ELBOW WITH TURNING VANES		EXHAUST AIR GRILLE WITH AIRFLOW TAG SEE SCHEDULE FOR EXACT GRILLE TYPE
	EXISTING		RETURN AIR GRILLE WITH TAG SEE SCHEDULE FOR EXACT GRILLE TYPE
	NEW WORK		MINIMUM OUTDOOR AIR
	POINT OF CONNECTION BETWEEN NEW AND EXISTING WORK		HATCH PATTERN INDICATES ITEMS BEING REMOVED.
	1,200 CFM OA		
	DUCT SMOKE DETECTOR		
NOTE: NOT EVERY DEVICE OR SYMBOL IN THIS LEGEND MAY BE USED ON THIS PROJECT.			

HEATING VENTILATING AND AIR CONDITIONING ABBREVIATIONS

ABBREVIATION	TERM	ABBREVIATION	TERM
AFF	ABOVE FINISHED FLOOR	MBH	1000 BTU PER HOUR
CFM	CUBIC FEET PER MINUTE	FA OR OA	OUTDOOR AIR
EA	EXHAUST AIR	RA	RETURN AIR
HVAC	HEATING VENTILATING AND AIR CONDITIONING	SA	SUPPLY AIR

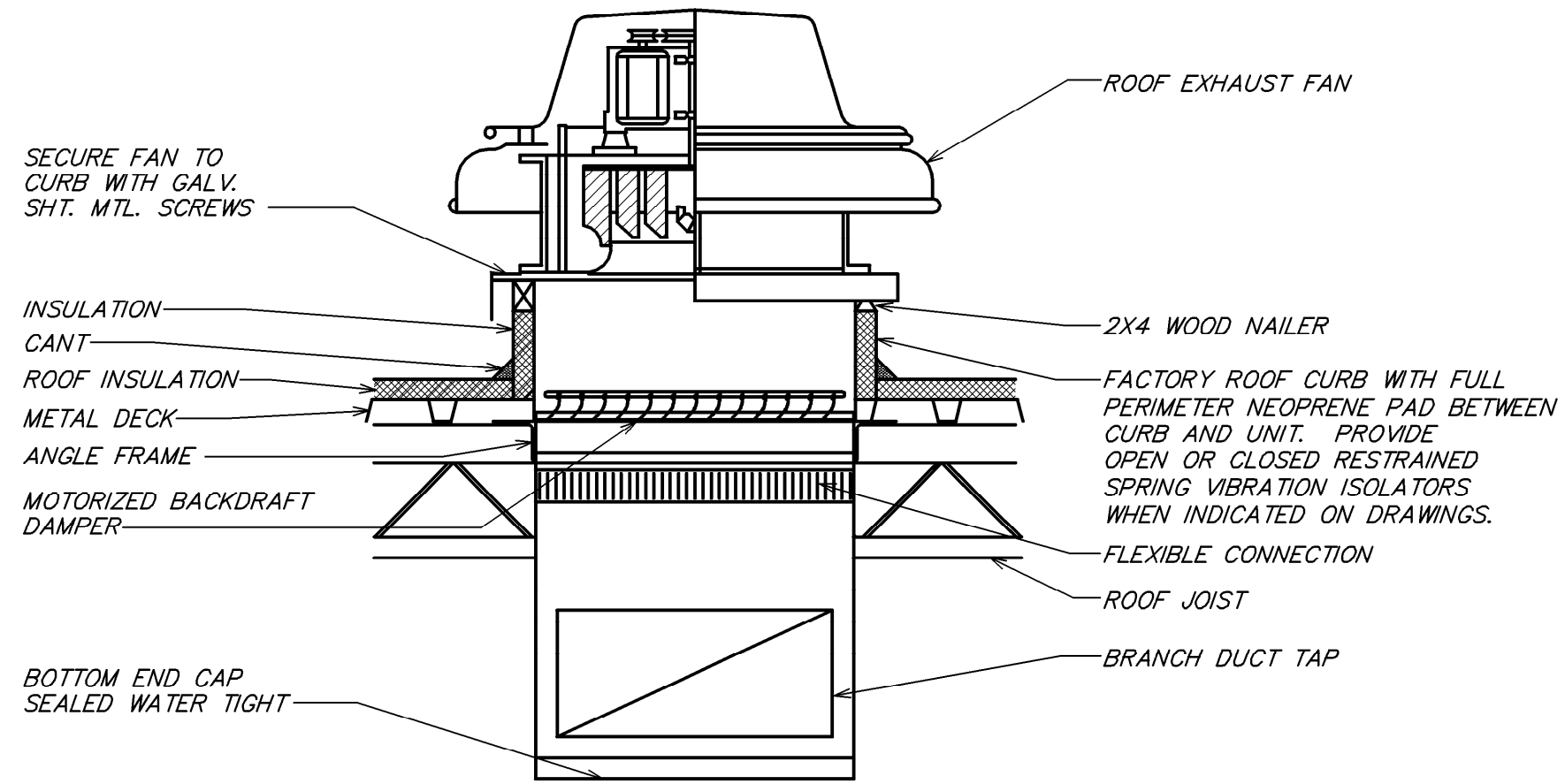

ROOF EXHAUST FAN DETAIL

NOT TO SCALE

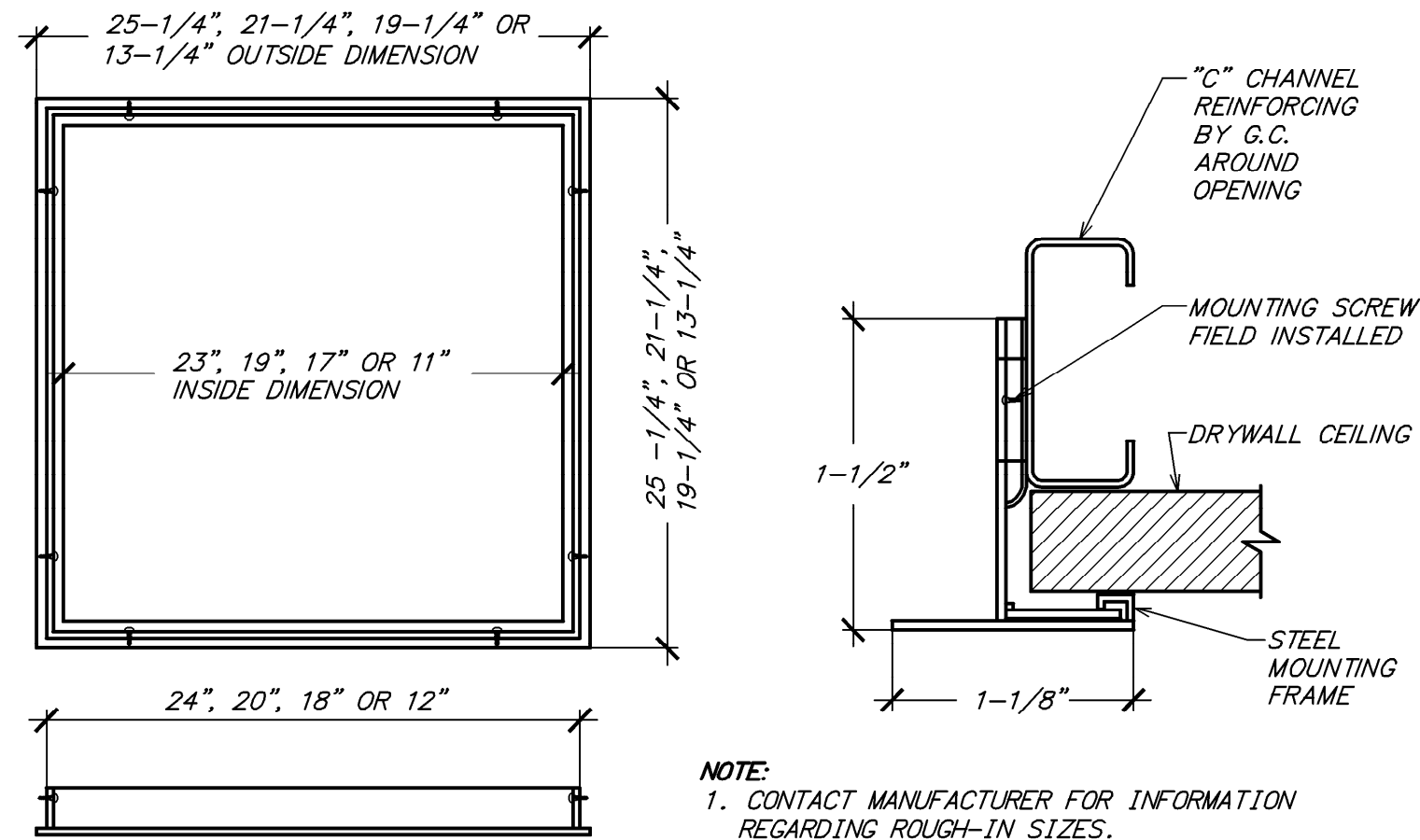

NOTE:
1. CONTACT MANUFACTURER FOR INFORMATION REGARDING ROUGH-IN SIZES.

TYPICAL DRYWALL MOUNTING FRAME DETAIL

NOT TO SCALE



STARBUCKS®
2401 UTAH AVENUE SOUTH
SEATTLE, WASHINGTON 98134
(206) 318-1575

THESE DRAWINGS AND THE PROJECT MANUAL ARE CONFIDENTIAL AND SHALL REMAIN THE SOLE PROPERTY OF STARBUCKS CORPORATION, WHICH IS THE OWNER OF THE COPYRIGHT IN THIS WORK. THEY SHALL NOT BE REPRODUCED (IN WHOLE OR IN PART), SHARED WITH THIRD PARTIES OR USED IN ANY MANNER ON OTHER PROJECTS OR EXTENSIONS TO THIS PROJECT WITHOUT THE PRIOR WRITTEN CONSENT OF STARBUCKS CORPORATION. THESE DRAWINGS AND SPECIFICATIONS ARE INTENDED TO EXPRESS DESIGN INTENT FOR A PROTOTYPICAL STARBUCKS STORE (WHICH IS SUBJECT TO CHANGE AT ANYTIME) AND DO NOT REFLECT ACTUAL SITE CONDITIONS. NEITHER PARTY SHALL HAVE ANY OBLIGATION NOR LIABILITY TO THE OTHER (EXCEPT STATED ABOVE) UNTIL A WRITTEN AGREEMENT IS FULLY EXECUTED BY BOTH PARTIES.

STARBUCKS TEMPLATE VERSION: I2023.04.24

Digitally signed by Gregory R Schnackel
Date: 2024.02.27 10:43:02-06'00'
Date: 02/27/24

Gensler
MAIN OFFICE
M. ARTHUR GENSLER JR. & ASSOCIATES
FL QUALIFIERS LIC. NO. A98688
45 FREEMONT ST., SUITE 1000
SAN FRANCISCO, CA 94105 USA
Tel: (415) 433.3700
Fax: (415) 538.4589
SATELLITE OFFICE
M. ARTHUR GENSLER JR. & ASSOCIATES
FL QUALIFIERS LIC. NO. A4002887
340 NW 20TH ST.
SUITE 250
MIAMI, FL 33127 USA
Tel: (305) 560.7070
Fax: (305) 360.7071

PROJECT NAME:
CAUSEWAY BLVD
PROJECT ADDRESS:
11029 CAUSEWAY BLVD UNIT E,
BRANDON, FL 33511

STORE #: 8549
PROJECT #: 14513-116
ISSUE DATE:
DESIGN MANAGER: ROMINA VIGNOLO
PRODUCTION DESIGNER: GENSLER
CHECKED BY: GRS GENSLER

SHEET TITLE:
MECHANICAL DETAILS

SCALE: AS SHOWN

SHEET NUMBER:

M501

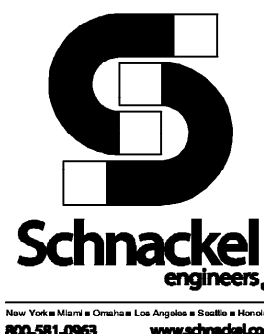

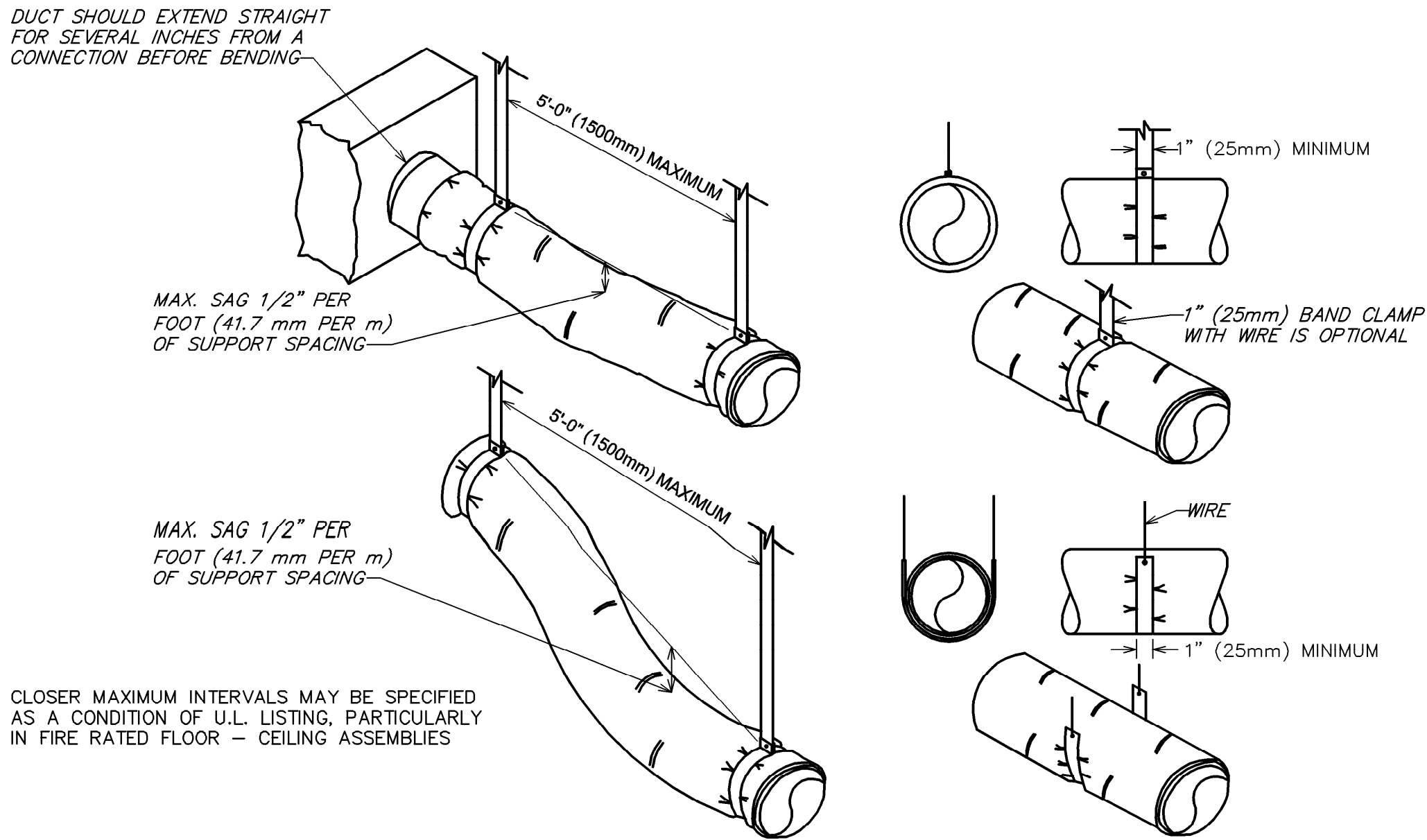

4 FLEXIBLE DUCT SUPPORTS

NOT TO SCALE

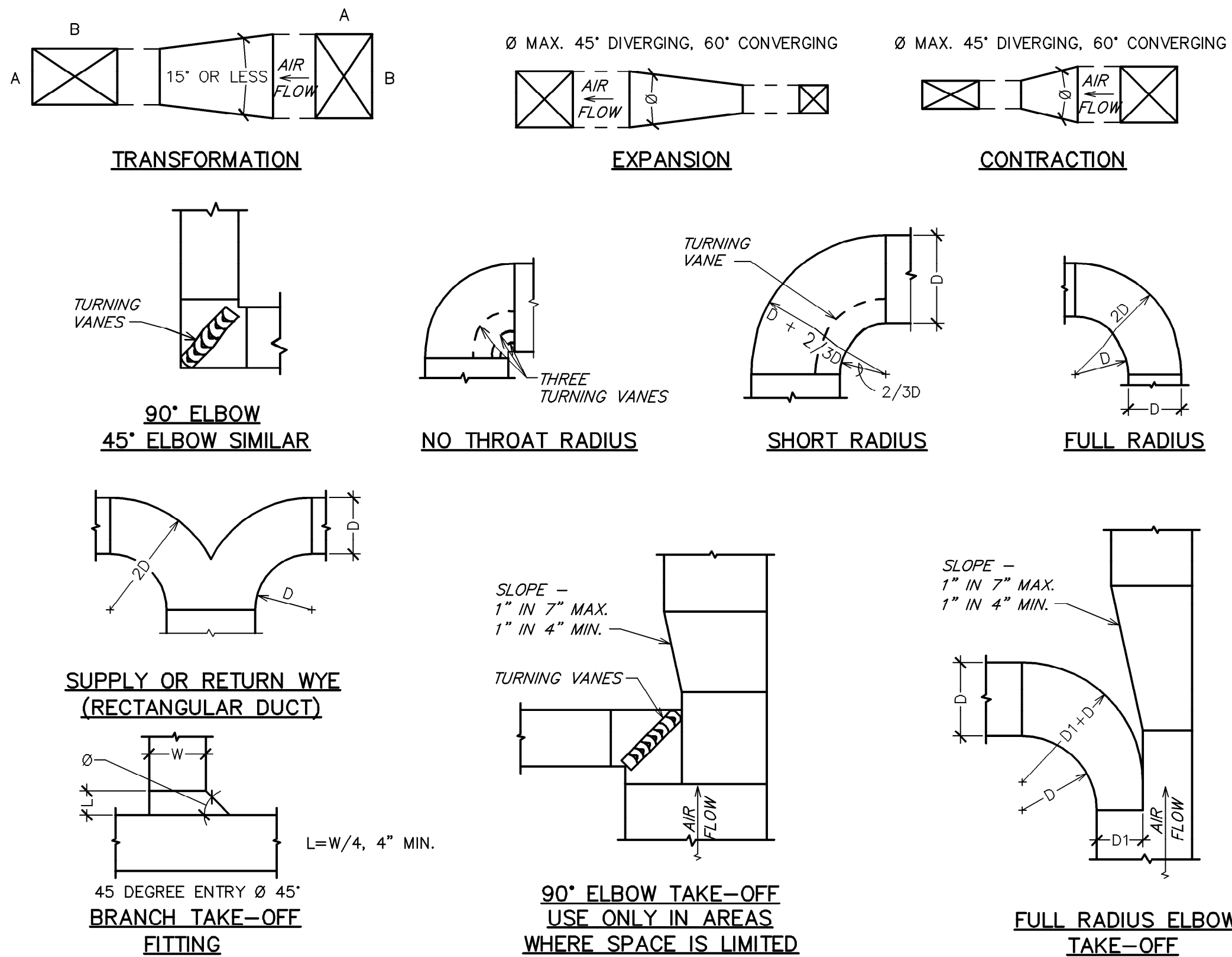

3 DUCTWORK DETAILS

NOT TO SCALE

MAXIMUM HALF OF DUCT PERIMETER	PAIR AT 10 FT. SPACING		PAIR AT 8 FT. SPACING		PAIR AT 5 FT. SPACING		PAIR AT 4 FT. SPACING	
	STRAP	WIRE/ ROD	STRAP	WIRE/ ROD	STRAP	WIRE/ ROD	STRAP	WIRE/ ROD
$\frac{P}{2} = 30"$	1" x 22 GA.	10 GA. (.135")	1" x 22 GA.	10 GA. (.135")	1" x 22 GA.	12 GA. (.106")	1" x 22 GA.	12 GA. (.106")
$\frac{P}{2} = 72"$	1" x 18 GA.	3/8"	1" x 20 GA.	1/4"	1" x 22 GA.	1/4"	1" x 22 GA.	1/4"
$\frac{P}{2} = 96"$	1" x 16 GA.	3/8"	1" x 18 GA.	3/8"	1" x 20 GA.	3/8"	1" x 22 GA.	1/4"
$\frac{P}{2} = 120"$	1 1/2" x 16 GA.	1/2"	1" x 16 GA.	3/8"	1" x 18 GA.	3/8"	1" x 20 GA.	1/4"
$\frac{P}{2} = 168"$	1 1/2" x 16 GA.	1/2"	1 1/2" x 16 GA.	1/2"	1" x 16 GA.	3/8"	1" x 18 GA.	3/8"
$\frac{P}{2} = 192"$	---	1/2"	1 1/2" x 16 GA.	1/2"	1" x 16 GA.	3/8"	1" x 16 GA.	3/8"
$\frac{P}{2} = 193"$ UP	SPECIAL ANALYSIS REQUIRED							
WHEN STRAPS ARE LAP JOINED USE THESE MINIMUM FASTENERS:					SINGLE HANGER MAXIMUM ALLOWABLE LOAD			
					STRAP		WIRE OR ROD (DIA.)	
					1" x 18, 20, 22 GA. - TWO #10 OR ONE 1/4" BOLT 1" x 16 GA. - TWO 1/4" DIA. 1" x 16 GA. - TWO 3/8" DIA. PLACE FASTENERS IN SERIES, NOT SIDE BY SIDE.		1" x 22 GA. - 260 LBS. 1" x 20 GA. - 320 LBS. 1" x 18 GA. - 420 LBS. 1" x 16 GA. - 700 LBS. 1 1/2" x 16 GA. - 1100 LBS.	
NOTES: 1. DIMENSIONS OTHER THAN GAUGE ARE IN INCHES. 2. TABLES ALLOW FOR DUCT WEIGHT, 1 LB./SF INSULATION WEIGHT AND NORMAL REINFORCEMENT AND TRAPEZE WEIGHT, BUT NO EXTERNAL LOADS. 3. STRAPS ARE GALVANIZED STEEL; OTHER MATERIALS ARE UNCOATED STEEL. 4. ALLOWABLE LOADS FOR P/2 ASSUME THAT DUCTS ARE 16 GA. MAXIMUM, EXCEPT THAT WHEN MAXIMUM DUCT DIMENSION (W) IS OVER 60" THEN P/2 MAXIMUM IS 1.25 W. 5. 12, 10 OR 8 GA. WIRE IS STEEL OF BLACK ANNEALED, BRIGHT BASIC OR GALVANIZED TYPE. 6. DUCTS SHALL BE SUPPORTED AT INTERVALS NOT EXCEEDING 10 FEET.								

2 RECTANGULAR DUCT HANGER TABLE

NOT TO SCALE

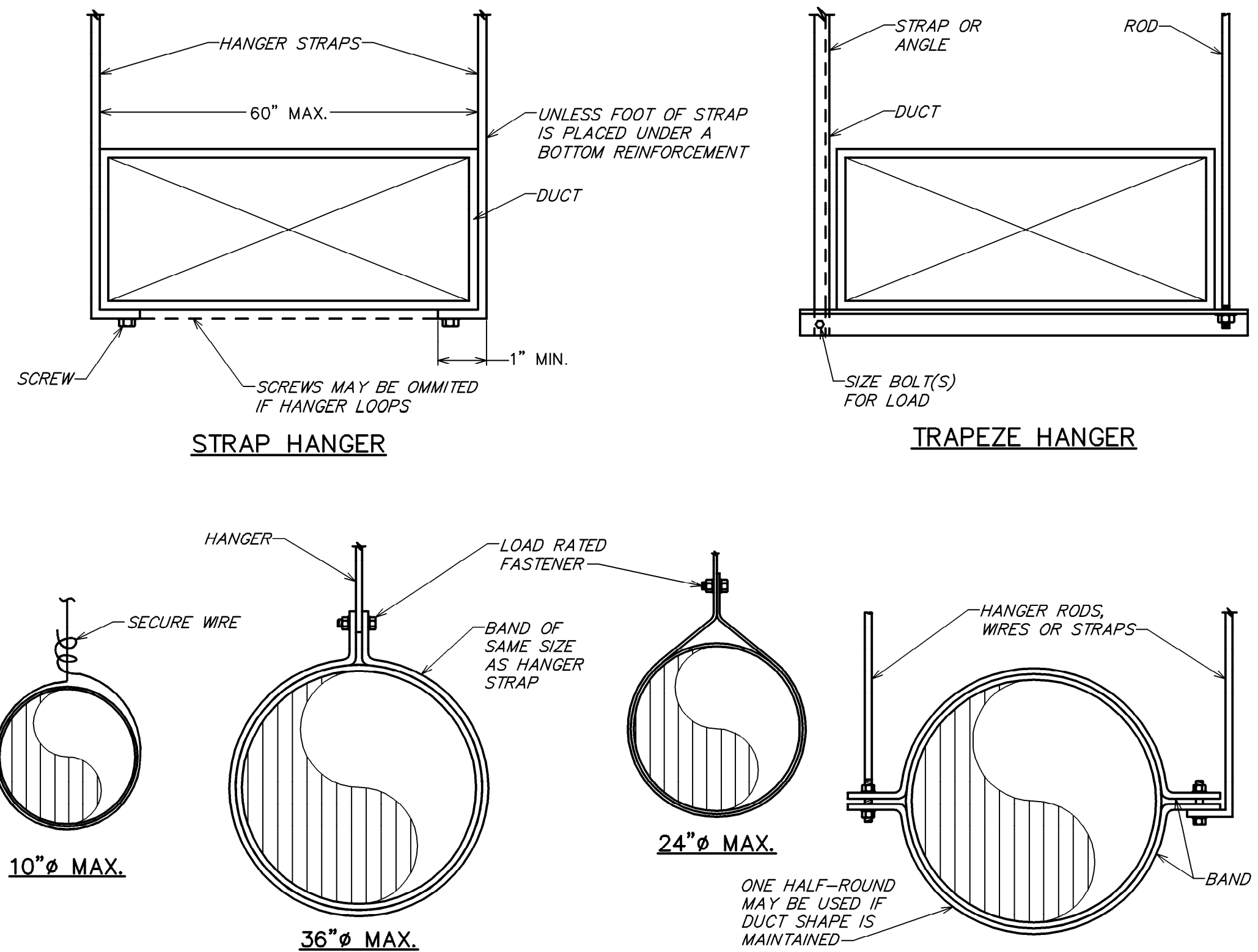

1 DUCT HANGER DETAIL

NOT TO SCALE



STARBUCKS®
2401 UTAH AVENUE SOUTH
SEATTLE, WASHINGTON 98134
(206) 318-1575

THESE DRAWINGS AND THE PROJECT MANUAL ARE CONFIDENTIAL AND SHALL REMAIN THE SOLE PROPERTY OF STARBUCKS CORPORATION, WHICH IS THE OWNER OF THE COPYRIGHT IN THIS WORK. THEY SHALL NOT BE REPRODUCED (IN WHOLE OR IN PART), SHARED WITH THIRD PARTIES OR USED IN ANY MANNER ON OTHER PROJECTS OR EXTENSIONS TO THIS PROJECT WITHOUT THE PRIOR WRITTEN CONSENT OF STARBUCKS CORPORATION. THESE DRAWINGS AND SPECIFICATIONS ARE INTENDED TO EXPRESS DESIGN INTENT FOR A PROTOTYPICAL STARBUCKS STORE (WHICH IS SUBJECT TO CHANGE AT ANYTIME) AND DO NOT REFLECT ACTUAL SITE CONDITIONS. NEITHER PARTY SHALL HAVE ANY OBLIGATION NOR LIABILITY TO THE OTHER (EXCEPT STATED ABOVE) UNTIL A WRITTEN AGREEMENT IS FULLY EXECUTED BY BOTH PARTIES.

STARBUCKS TEMPLATE VERSION: I2023.04.24

Digitally signed by Gregory R Schnackel
Date: 2024.02.27 10:43:18-06'00'
Date: 02/27/24 COAR 28403

Gensler

MAIN OFFICE
M. ARTHUR GENSLER JR. & ASSOCIATES
FL QUALIFIERS LIC. NO. A98668
45 FREEMONT ST., SUITE 1000
SAN FRANCISCO, CA 94105 USA
SATELLITE OFFICE
M. ARTHUR GENSLER JR. & ASSOCIATES
FL QUALIFIERS LIC. NO. A4002887
3401 NW 20TH ST.
SUITE 250
MIAMI, FL 33127 USA

Tel (415) 433.3700
Fax (415) 538.4599

Tel (305) 560.7070
Fax (305) 360.7071

PROJECT NAME:
CAUSEWAY BLVD

PROJECT ADDRESS:
11029 CAUSEWAY BLVD UNIT E,
BRANDON, FL 33511

STORE #: 8549
PROJECT #: 14513-116
ISSUE DATE:
DESIGN MANAGER: ROMINA VIGNOLO
PRODUCTION DESIGNER: GENSLER
CHECKED BY: GRS GENSLER

SHEET TITLE:
MECHANICAL DETAILS

SCALE: AS SHOWN

SHEET NUMBER:
M601

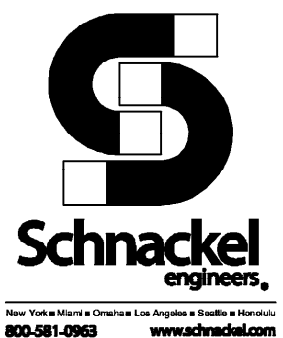



THESE DRAWINGS AND THE PROJECT MANUAL ARE CONFIDENTIAL AND SHALL REMAIN THE SOLE PROPERTY OF STARBUCKS CORPORATION, WHICH IS THE OWNER OF THE COPYRIGHT IN THIS WORK. THEY SHALL NOT BE REPRODUCED (IN WHOLE OR IN PART), COPIED, REPRODUCED, TRANSMITTED, OR OTHERWISE USED IN ANY MANNER ON OTHER PROJECTS OR EXTENSIONS TO THIS PROJECT WITHOUT THE PRIOR WRITTEN CONSENT OF STARBUCKS CORPORATION. THESE DRAWINGS AND SPECIFICATIONS ARE INTENDED TO EXPRESS DESIGN INTENT FOR A PROTOTYPICAL STARBUCKS STORE (WHICH IS SUBJECT TO CHANGE AT ANYTIME) AND DO NOT REFLECT AN AGREEMENT BETWEEN EITHER PARTY. NEITHER PARTY HAS ANY OBLIGATION NOR LIABILITY TO THE OTHER (EXCEPT STATED ABOVE), UNTIL A WRITTEN AGREEMENT IS FULLY EXECUTED BY BOTH PARTIES.

Digitally signed by Gregory R Schnackel
Date: 2024.02.27 10:43:45-06'00'

STORE #:	8549
PROJECT #:	14513-116
ISSUE DATE:	
DESIGN MANAGER:	ROMINA VIGNOLO
PRODUCTION DESIGNER:	GENSLER
CHECKED BY: GRS	GENSLER

SHEET NUMBER:

M701

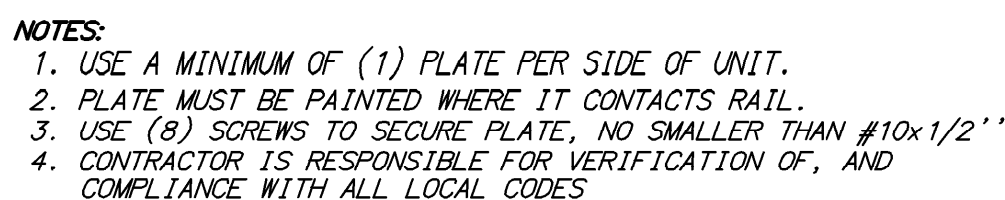

NOT TO SCALE



Project Name: 231001hvac_for_FA_20240108133240-FAFinal
Prepared by: Schnackel Engineers

01/08/2024
12:04PM

Air System Name Default System
Equipment Class PKG ROOF
Air System Type SZCAV

Number of zones 1
Floor Area 1264.0 ft²
Location Tampa, Florida

Zone and Space Sizing Method:

Zone CFM Peak zone sensible load
Space CFM Individual peak space loads

Calculation Months	Jan to Dec
Sizing Data	Calculated

Total coil load	18.6	Tons
Total coil load	223.4	MBH
Sensible coil load	167.5	MBH
Coil CFM at Jun 1300	8735	CFM
Max block CFM	8735	CFM
Sum of peak zone CFM	8735	CFM
Sensible heat ratio	0.750	
$\eta_{\text{f}}/\text{Ton}$	67.9	
BTU/(hr- ft^2)	176.7	
Water flow @ 10.0 °F rise	N/A	

Load occurs at	Jun 1300	
OA DB / WB	89.4 / 76.6	°F
Entering DB / WB	74.5 / 64.4	°F
Leaving DB / WB	56.8 / 55.8	°F
Coil ADP	54.8	°F
Bypass Factor	0.100	
Resulting RH	58	%
Design supply temp.	55.0	°F
Zone T-stat Check	1 of 1	OK
Max zone temperature deviation	0.0	°F

Max coil load	47.3	MBH
Coil CFM at Des Htg	8735	CFM
Max coil CFM	8735	CFM
Water flow @ 20.0 °F drop	N/A	

Load occurs at	Des Htg
BTU/(hr-ft ²)	37.4
Ent. DB / Lvq DB	69.0 / 74.1 °F

Actual max CFM	8735	CFM
Standard CFM	8732	CFM
Actual max CFM/ft²	6.91	CFM/ft²

Fan motor BHP	1.44	BHP
Fan motor kW	1.14	kW
Fan static	0.60	in wg

Design airflow CFM	355	CFM
CFM/ft ²	0.27	CFM/ft ²

CFM/person 13.27 CFM/person

NOT TO SCALE

1 VER
NOT

NOT TO SCALE

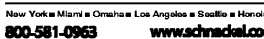

GC TO TEST DOMESTIC WATER SYSTEM PRESSURE AND PROVIDE VFD WATER PRESSURE BOOSTER PUMP AS REQUIRED. SET PUMP MINIMUM PRESSURE TO 65 PSI.

GC TO PROVIDED SD-2 BACKFLOW PREVENTION AT ALL ENGINE EQUIPMENT.

PLUMBING FIXTURE SCHEDULE - "P"					
DESIGN ID	COUNT	DESCRIPTION	FURN. BY	INST. BY	COMMENTS
X0701	5				
DRAIN					
10294	6	DRAIN - FLOOR SINK SQUARE - 12IN 305MM	SB	GC	
10594	2	DRAIN - FLOOR SINK SQUARE - 6IN 125MM	SB	GC	5" FLOOR DRAIN; MANUFACTURER: ZURN; MODEL: Z41B
10726	6	DRAIN - GRATE HALF SQUARE - 12IN 305MM	SB	GC	
FAUCET					
10152	1	FAUCET - DOUBLE LABORATORY WITH BENT RISER SPOUT			
10153	3	FAUCET - WATER TOWER - 12IN 305MM			
10215	1	FAUCET - DOUBLE LABORATORY WITH SWING SPOUT			
10597	1	FAUCET - SINGLE HANDLE			
11003	2	FAUCET - METERED			
13588	1	FAUCET - HAND SINK WALL MOUNTED			
22642	2	FAUCET - INSTANTHOT SYSTEM 2 BUTTON WITH BOILER AND BRACKET			KIT INCLUDES FONT, UNDERCOUNTER BOILER AND BOILER BRACKET FOR SIDE PANEL MOUNTING. BRACKET CAN BE FLOOR MOUNTED USING SET OF (4) STAINLESS STEEL LEGS, ORDERED SEPARATELY THROUGH VENDOR.
SINK					
10549	1	SINK - RINSE DROP IN SST - 12X20IN 305X510MM			
14588	1	SINK - HAND WITH SIDE SPLASH WALL MOUNTED SST			
17565	1	SINK - RINSE WITH DRAINBOARD - 15X27IN 380X685MM			
22768	2	SINK - COUNTERTOP RINSER WITH WATER TOWER - 26X9IN 660X235MM			
TOILET					
22558	2	TOILET - TANKLESS AUTOMATIC SINGLE FLUSH			

PUMPS													
MARK	LOCATION	SERVICE	FLOW RATE (GPM)	HEAD (FT)	ELECTRICAL DATA				RPM	TYPE	MANUFACTURER	MODEL	REMARKS
					HP	VOLT	PH	CYC.					
P-1	BOH	DOM. HW	1.5	10.5	1/6	115	1	60	2950	INLINE	BELL & GOSSETT	NBF-25	

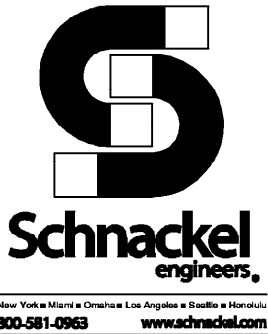

STARBUCKS®
2401 UTAH AVENUE SOUTH
SEATTLE, WASHINGTON 98134
(206) 318-1575

THESE DRAWINGS AND THE PROJECT MANUAL ARE CONFIDENTIAL AND SHALL REMAIN THE SOLE PROPERTY OF STARBUCKS CORPORATION, WHICH IS THE OWNER OF THE COPYRIGHT IN THIS WORK. THEY SHALL NOT BE REPRODUCED (IN WHOLE OR IN PART), SHARED WITH THIRD PARTIES OR USED IN ANY MANNER ON OTHER PROJECTS OR EXTENSIONS TO THIS PROJECT WITHOUT THE PRIOR WRITTEN CONSENT OF STARBUCKS CORPORATION. THESE DRAWINGS AND SPECIFICATIONS ARE INTENDED TO EXPRESS DESIGN INTENT FOR A PROTOTYPICAL STARBUCKS STORE (WHICH IS SUBJECT TO CHANGE AT ANYTIME) AND DO NOT REFLECT ACTUAL SITE CONDITIONS. NEITHER PARTY SHALL HAVE ANY OBLIGATION NOR LIABILITY TO THE OTHER (EXCEPT STATED ABOVE) UNTIL A WRITTEN AGREEMENT IS FULLY EXECUTED BY BOTH PARTIES.

STARBUCKS TEMPLATE VERSION: I2023.04.24

PROFESSIONAL ENGINEER

ROY SCHNACKEL

FLORIDA LICENSE

No. PE 0005442

State of Florida

Digitally signed by Gregory R Schnackel
Date: 2024.02.27 10:44:25-06'00'
Date: 02/27/24 COA# 28403

Gensler

MAIN OFFICE
M. ARTHUR GENSLER JR. & ASSOCIATES
FL QUALIFIER'S LIC. NO. A98668
45 FREMONT ST., SUITE 1600
SAN FRANCISCO, CA 94105 USA

Tel (415) 433.3700
Fax (415) 538.4599

SATELLITE OFFICE
M. ARTHUR GENSLER JR. & ASSOCIATES
FL QUALIFIER'S LIC. NO. A400287
345 NW 20TH ST
SUITE 250
MIAMI, FL 33127 USA

Tel (305) 350.7070
Fax (305) 350.7071

PROJECT NAME:
CAUSEWAY BLVD

PROJECT ADDRESS:
11029 CAUSEWAY BLVD UNIT E,
BRANDON, FL 33511

STORE #: 8549
PROJECT #: 14513-116
ISSUE DATE:
DESIGN MANAGER: ROMINA VIGNOLO
PRODUCTION DESIGNER: GENSLER
CHECKED BY: GRS GENSLER

SHEET TITLE:
PLUMBING SCHEDULES

SCALE: AS SHOWN

SHEET NUMBER:
P100

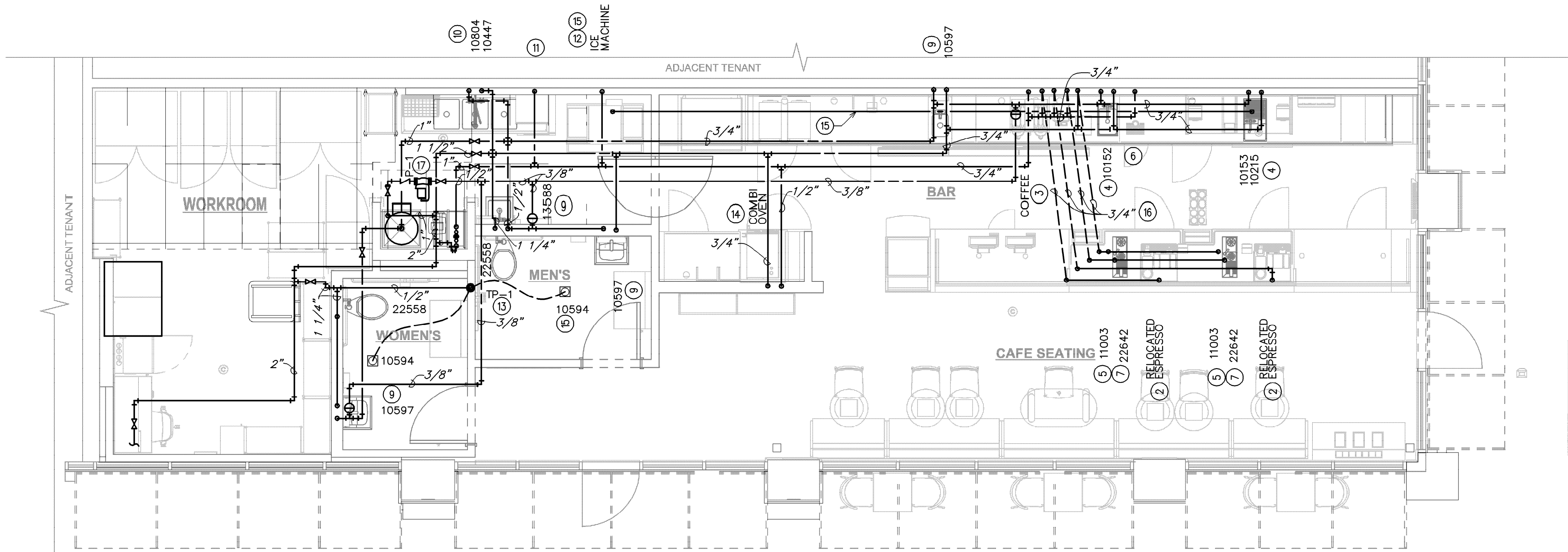

1 PLUMBING SUPPLY PLAN
Scale: 1/4" = 1'-0"

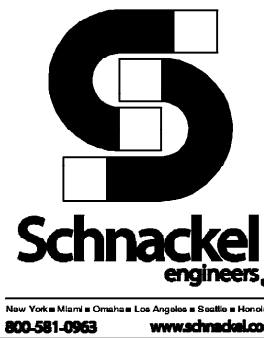
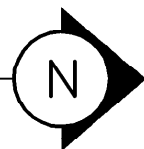

GENERAL NOTES:

- A. FURNISH AND INSTALL A COMPLETE AND OPERATING SYSTEM. ALL ITEMS ARE NOT NECESSARILY SHOWN.
- B. PLUMBING CONTRACTOR RESPONSIBLE FOR SITE INVESTIGATION PRIOR TO START OF WORK TO REVEAL FULL SCOPE OF WORK.
- C. ALL PLUMBING LINES TO BE ROUTED SUCH THAT THEY ARE NOT VISIBLE TO CUSTOMERS.
- D. REFER TO MANUFACTURER SPECIFICATIONS FOR LOCATION OF CONNECTIONS UNLESS OTHERWISE NOTED.
- E. COORDINATE WITH ELECTRICAL CONTRACTOR FOR POWER CONNECTION TO ALL PLUMBING EQUIPMENT.
- F. DIMENSIONS ARE TO FINISH FACE UNLESS OTHERWISE NOTED.
- G. REFER TO DETAIL SHEETS FOR PLUMBING FITTINGS LOCATED IN CASEWORK.
- H. COLD WATER SUPPLY LINES INSIDE CASEWORK AND BAR AREA TO BE COVERED WITH 1/2" (10MM) THICK SELF SEALING, SECTIONAL CLOSED-CELL FOAM INSULATION. REFER TO SPECIFICATIONS FOR HOT WATER SUPPLY LINE INSULATION REQUIREMENTS.
- I. CONTRACTOR SHALL CONTACT WATER FILTER SUPPLIER BEFORE THE TIME THAT THE FILTER SYSTEM IS TO BE STARTED UP.
- J. VERIFY PROPER WATER SYSTEM WITH WATER TEST RESULTS.
- K. ALL PLUMBING CLEANOUT CANNOT BE COVERED. PLUMBING CLEANOUT MUST HAVE EASY ACCESSIBILITY.
- L. PROVIDE ACCESS PANELS FOR ELECTRICAL, PLUMBING AND HVAC AS SPECIFIED BY CODE OR AS DICTATED BY THE LANDLORD.

KEYED NOTES:

- 1 THIS SPACE IS RESERVED FOR ELECTRICAL EQUIPMENT. NO PIPING SHALL PASS BELOW, ABOVE, OR AROUND ELECTRICAL EQUIPMENT. PROVIDE CODE REQUIRED MINIMUM CLEARANCE ABOVE ELECTRICAL EQUIPMENT ACCESS SPACE.
- 2 3/4" CWF TO ESPRESSO MACHINE. CONNECT 3/8" COMPRESSION BRAIDED STAINLESS STEEL HOSE FROM SHUT-OFF TO ESPRESSO MACHINE WATER INLET.
- 3 1/2" CWF TO COFFEE BREWER. INSTALL SHUT-OFF IN CABINET AT 24" AFF. REDUCE TO 3/8" AT UNIT.
- 4 1/2" CW AND 1/2" HW TO LAB SINK.
- 5 3/4" CW TO DIPPER WELL.
- 6 3/8" CWF TO WATER TOWER FAUCET LOCATED IN WATER STATION.
- 7 3/8" CWF TO HOT WATER TAP. REDUCE TO 1/4" AT UNIT.
- 8 1/2" CW TO SINGLE LAB FAUCET.
- 9 1/2" CW AND 1/2" HW TO SINK. PROVIDE THERMOSTATIC MIXING VALVE (WATTS LFMMV) IN ACCESS PANEL TO LIMIT TEMPERATURE TO 110° F.
- 10 1/2" CW AND 1/2" HW TO FAUCET AND SPRAY AT COMPARTMENT SINK. CAULK AND SEAL BACK OF SINK TO WALL.
- 11 3/4" CFW TO SANITIZER. INSTALL SHUT-OFF WITH 3/4" MALE HOSE-END FITTING AT 18" AFF UNDER COMPARTMENT SINK. SHUT-OFF TO INCLUDE PRESSURE REDUCING VALVE, PRESSURE GAUGE (SET AT20 PSIG, + OR - 5 PSIG), LINE STRAINER, AND SHOCK ARRESTOR IN WALL. CONNECT SANITIZER TO CW SUPPLY WITH 72" LONG BRAIDED STAINLESS STEEL HOSE.
- 12 1/2" CWF TO ICE MACHINE. REDUCE TO 3/8" AT EQUIPMENT CONNECTION.
- 13 INSTALL TRAP PRIMER HIGH IN CEILING SPACE. FURNISH AND INSTALL AN ACCESS PANEL AS NECESSARY TO MAINTAIN EQUIPMENT. 1/2" FLEXIBLE CONTINUOUS TYPE "K" COPPER TUBING BELOW GRADE FROM TRAP PRIMER TO FLOOR DRAIN. NO FITTINGS OR SPLICES ARE ALLOWED BELOW GRADE.
- 14 1/2" CW & CFW TO COMBI OVEN. INSTALL SHUT-OFF IN CABINET AT 18" AFF UNDER CABINET. PROVIDE BACKFLOW PREVENTER.
- 15 ROUTE 3" PVC FROM ICE DIVERTER AT ICE MACHINE TO OVERHEAD ICE DISPENSER
- 16 3/4"CW & 3/4" CWF TO PENETRATE TO BELOW GRADE. ROUTE K-TYPE COPPER PIPING BELOW GRADE TO PENETRATE UP BELOW SINK FIXTURE.
- 17 CONNECT NEW HOT WATER RECIRC PUMP TO EXISTING COLD WATER SUPPLY LINE AT WATER HEATER. FIELD VERIFY FOR EXACT LOCATION. MAKE ADJUSTMENTS AS NECESSARY.
- 18 FIXTURE IS EXISTING TO REMAIN. CONTRACTOR TO REVIEW AND BRING TO LIKE NEW CONDITION. REPLACE AS REQUIRED.
- 19 CONNECT TO EXISTING CW, HW, AND CFW SYSTEM OF EQUAL OR GREATER SIZE. VERIFY IN FIELD FOR EXACT SIZE AND LOCATION. MAKE ADJUSTMENTS AS NECESSARY.



STARBUCKS®
2401 UTAH AVENUE SOUTH
SEATTLE, WASHINGTON 98134
(206) 318-1575

THESE DRAWINGS AND THE PROJECT MANUAL ARE CONFIDENTIAL AND SHALL REMAIN THE SOLE PROPERTY OF STARBUCKS CORPORATION, WHICH IS THE OWNER OF THE COPYRIGHT IN THIS WORK. THEY SHALL NOT BE REPRODUCED (IN WHOLE OR IN PART), SHARED WITH THIRD PARTIES OR USED IN ANY MANNER ON OTHER PROJECTS OR EXTENSIONS TO THIS PROJECT WITHOUT THE PRIOR WRITTEN CONSENT OF STARBUCKS CORPORATION. THESE DRAWINGS AND SPECIFICATIONS ARE INTENDED TO EXPRESS DESIGN INTENT FOR A PROTOTYPICAL STARBUCKS STORE (WHICH IS SUBJECT TO CHANGE AT ANYTIME) AND DO NOT REFLECT ACTUAL SITE CONDITIONS. NEITHER PARTY SHALL HAVE ANY OBLIGATION NOR LIABILITY TO THE OTHER (EXCEPT STATED ABOVE) UNTIL A WRITTEN AGREEMENT IS FULLY EXECUTED BY BOTH PARTIES.

STARBUCKS TEMPLATE VERSION: I2023.04.24

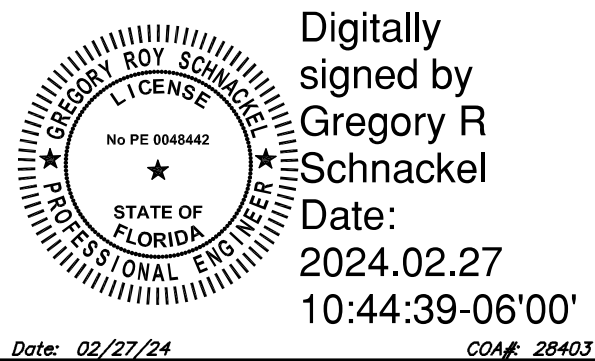

Digitally
signed by
**Gregory R
Schnackel**
Date:
2024.02.27
10:44:39-06'00'

Date: 02/27/24

COA# 28403

Gensler

MAIN OFFICE
M. ARTHUR GENSLER JR. & ASSOCIATES
FL QUALIFIER'S LIC. NO. A086468
45 FREMONT ST., SUITE 1000
SAN FRANCISCO, CA 94105 USA

Tel (415) 433.3700
Fax (415) 538.4599

SATELLITE OFFICE
M. ARTHUR GENSLER JR. & ASSOCIATES
FL QUALIFIER'S LIC. NO. A0002897
345 NW 20TH ST
SUITE 250
MIAMI, FL 33127 USA

Tel (305) 560.7070
Fax (305) 366.7071

PROJECT NAME:

CAUSEWAY BLVD

PROJECT ADDRESS:
**11029 CAUSEWAY BLVD UNIT E,
BRANDON, FL 33511**

STORE #: 8549
PROJECT #: 14513-116
ISSUE DATE:
DESIGN MANAGER: ROMINA VIGNOLO
PRODUCTION DESIGNER: GENSLER
CHECKED BY: GRS GENSLER

SHEET TITLE:
**PLUMBING SUPPLY
PLAN**
SCALE: AS SHOWN

SHEET NUMBER:
P101

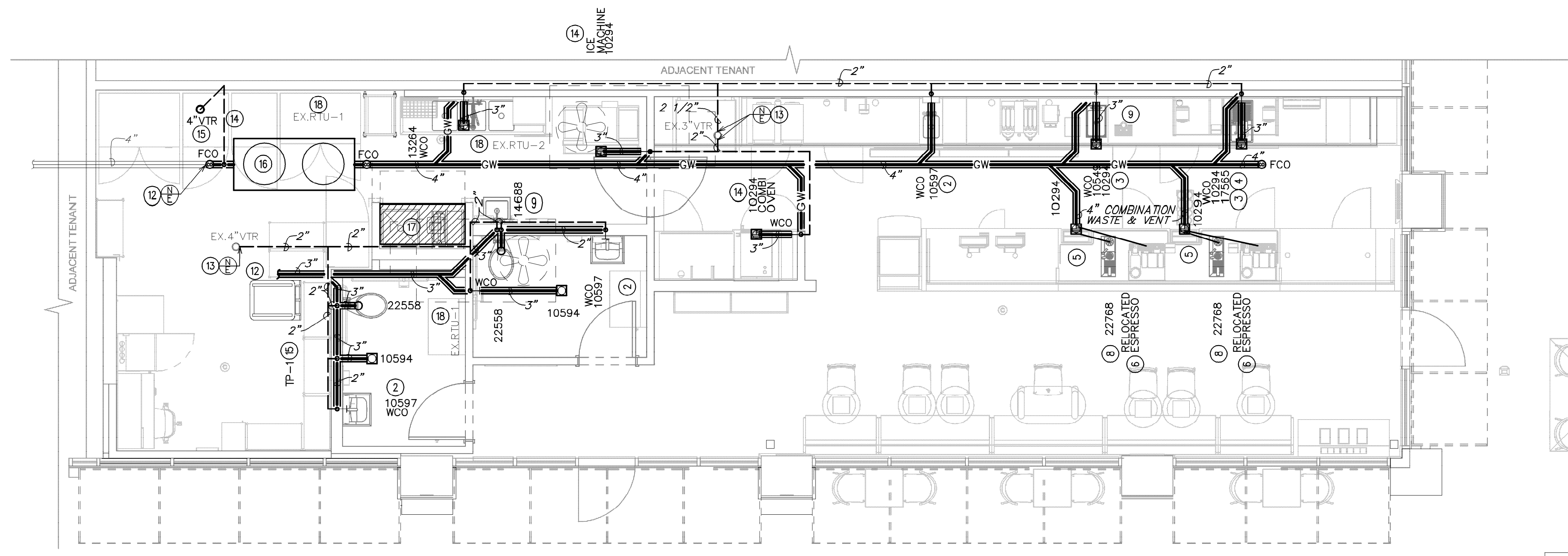

1 PLUMBING WASTE & VENT PLAN

Scale: $1/4" = 1'-0"$

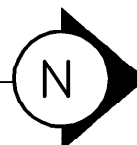

GENERAL NOTES:

A. FURNISH AND INSTALL A COMPLETE AND OPERATING SYSTEM. ALL ITEMS ARE NOT NECESSARILY SHOWN.

B. PLUMBING CONTRACTOR RESPONSIBLE FOR SITE INVESTIGATION PRIOR TO START OF WORK TO REVEAL FULL SCOPE OF WORK.

C. ALL PLUMBING LINES TO BE ROUTED SUCH THAT THEY ARE NOT VISIBLE TO CUSTOMERS.

D. REFER TO MANUFACTURER SPECIFICATIONS FOR LOCATION OF CONNECTIONS
UNLESS OTHERWISE NOTED.

E. COORDINATE WITH ELECTRICAL CONTRACTOR FOR POWER CONNECTION TO ALL PLUMBING EQUIPMENT.

F. DIMENSIONS ARE TO FINISH FACE UNLESS OTHERWISE NOTED

G. REFER TO DETAIL SHEETS FOR PLUMBING FITTINGS LOCATED IN CASEWORK.

H. COLD WATER SUPPLY LINES INSIDE CASEWORK AND BAR AREA TO BE COVERED WITH 1/2" (10MM) THICK SELF SEALING, SECTIONAL CLOSED-CELL FOAM INSULATION. REFER TO SPECIFICATIONS FOR HOT WATER SUPPLY LINE INSULATION REQUIREMENTS.

I. CONTRACTOR SHALL CONTACT WATER FILTER SUPPLIER BEFORE THE TIME THAT THE FILTER SYSTEM IS TO BE STARTED UP.

J. VERIFY PROPER WATER SYSTEM WITH WATER TEST RESULTS.

K. ALL PLUMBING CLEANOUT CANNOT BE COVERED. PLUMBING CLEANOUT MUST HAVE EASY ACCESSIBILITY.

L. PROVIDE ACCESS PANELS FOR ELECTRICAL, PLUMBING AND HVAC AS SPECIFIED BY CODE OR AS DICTATED BY THE LANDLORD.

KEYED NOTES:

- 1 THIS SPACE IS RESERVED FOR ELECTRICAL EQUIPMENT. NO PIPING SHALL PASS BELOW, ABOVE, OR AROUND ELECTRICAL EQUIPMENT. PROVIDE CODE REQUIRED MINIMUM CLEARANCE ABOVE ELECTRICAL EQUIPMENT ACCESS SPACE.
- 2 2" WASTE DOWN, 1 1/2" VENT UP.
- 3 2" INDIRECT DRAIN FROM FRONT PORTION OF SINK TO FLOOR SINK.
- 4 1 1/2" INDIRECT DRAIN FROM BACK PORTION OF SINK TO FLOOR SINK.
- 5 1" INDIRECT INSULATED DRAIN FROM ICE BIN TO FLOOR SINK.
- 6 3/4" INDIRECT DRAIN FROM ESPRESSO MACHINE TO FLOOR SINK.
- 7 1" INDIRECT DRAIN FROM UTENSIL RINSE SINK TO FLOOR SINK.
- 8 1" INDIRECT DRAIN FROM IN-COUNTER RINSER TO FLOOR SINK.
- 9 1" INDIRECT DRAIN FROM DRIP TRAY TO FLOOR SINK.
- 10 1" INDIRECT DRAIN FROM ICE MACHINE TO FLOOR SINK.
- 11 1" INDIRECT DRAIN FROM COMBI OVEN TO FLOOR SINK.
- 12 CONNECT TO EXISTING SANITARY SEWER LINE OF EQUAL OR GREATER SIZE. VERIFY IN FIELD FOR EXACT LOCATION, SIZE, AND INVERT.
- 13 CONNECT TO EXISTING VENT SYSTEM OF EQUAL OR GREATER SIZE. EXISTING VENT TERMINATES THROUGH ROOF.
- 14 VENT PIPING BELOW GRADE SHALL BE SLOPED BACK TOWARD SANITARY SYSTEM AT 1/4" PER FOOT.
- 15 UP TO 4" VENT THROUGH ROOF. INSTALL VENT THROUGH ROOF A MINIMUM DISTANCE OF 10'-0" FROM ALL FRESH AIR INLETS AND BUILDING OPENINGS.
- 16 PROVIDE NEW SCHIER GB-250 GREASE INTERCEPTOR. INSTALL BELOW FLOOR IN ACCORDANCE WITH AHJ AND MANUFACTURER REQUIREMENTS.
- 17 FIXTURE IS EXISTING TO REMAIN. CONTRACTOR TO REVIEW AND BRING TO LIKE NEW CONDITION. REPLACE AS REQUIRED.
- 18 CONTRACTOR TO VERIFY CONDENSATE ROUTING AND REROUTE TO DRAIN TO AN APPROVED DRAINAGE LOCATION.

LEGEND

——— EXISTING
 ——— NEW WORK
 (N) NEW TO EXISTING CONNECTION

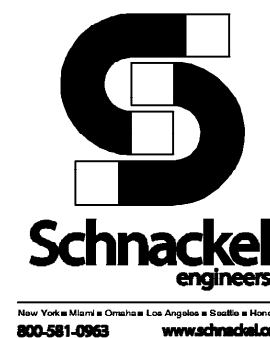

STARBUCKS®
2401 UTAH AVENUE SOUTH
SEATTLE, WASHINGTON 98134
(206) 318-1575

THESE DRAWINGS AND THE PROJECT MANUAL ARE CONFIDENTIAL AND SHALL REMAIN THE SOLE PROPERTY OF STARBUCKS CORPORATION, WHICH IS THE OWNER OF THE COPYRIGHT IN THIS WORK. THEY SHALL NOT BE REPRODUCED (IN WHOLE OR IN PART), SHARED WITH ANY OTHER PERSONS, USED IN ANY MANNER ON OTHER PROJECTS OR EXTENSIONS TO THIS PROJECT WITHOUT THE PRIOR WRITTEN CONSENT OF STARBUCKS CORPORATION. THESE DRAWINGS AND SPECIFICATIONS ARE INTENDED TO EXPRESS DESIGN INTENT FOR A PROTOTYPICAL STARBUCKS STORE (WHICH IS SUBJECT TO APPROVAL BY STARBUCKS CORPORATION) AT ACTUAL SITE CONDITIONS. NEITHER PARTY SHALL HAVE ANY OBLIGATION NOR LIABILITY TO THE OTHER (EXCEPT STATED ABOVE) UNTIL A WRITTEN AGREEMENT IS FULLY EXECUTED BY BOTH PARTIES.

STARBUCKS TEMPLATE VERSION: |2023.04.24|

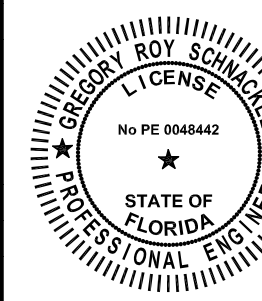

Digitally signed
by Gregory R
Schnackel
Date:
2024.02.27
10:44:54-06'00'

Date: 02/27/24

COA# 28403

Gensler

MAIN OFFICE
M. ARTHUR GENSER JR. & ASSOCIATES
FL. QUALIFIER'S LIC. NO. AR96486
45 FREMONT ST., SUITE 1500
SAN FRANCISCO, CA 94106 USA

Tel (415) 433.3700
Fax (415) 836.459

SATELLITE OFFICE
M. ARTHUR GENSER JR. & ASSOCIATES
FL QUALIFIER'S LIC. NO. AA0002837
545 NW 25TH ST
SUITE 250
MIAMI, FL 33127 USA

Tel (305) 350.7070
Fax (305) 350.7077

PROJECT NAME:

PROJECT NAME:
CAUSEWAY BLVD

PROJECT ADDRESS:
111029 CAUSEWAY BLVD UNIT E,
BRANDON, FL 33511

STORE #:	8549
PROJECT #:	14513-116

ISSUE DATE:

DESIGN MANAGER: ROMINA VIGNOLO

PRODUCTION DESIGNER: GENSLE

CHECKED BY: GRS GENSLE

SHEET TITLE:
**PLUMBING WASTE AND
VENT PLAN**
SCALE: AS SHOWN

SHEET NUMBER:

P102

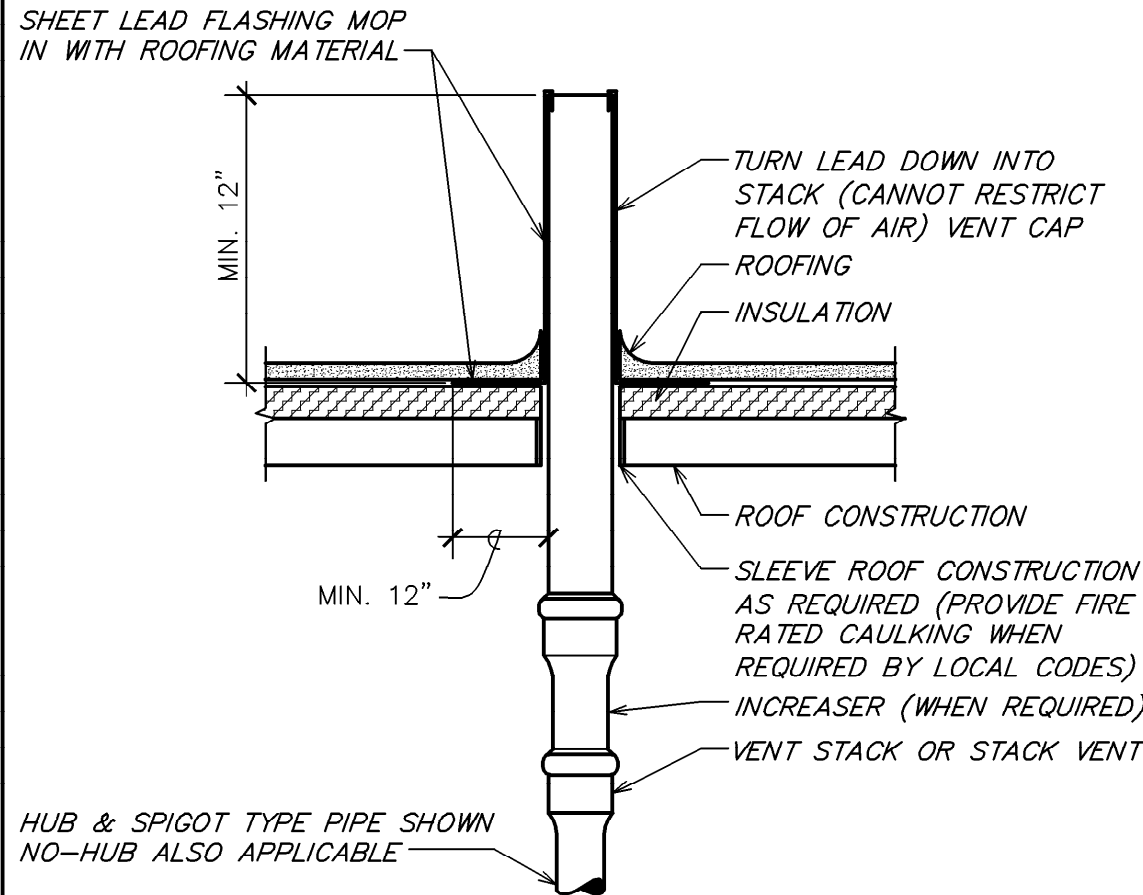

7 VENT TERMINATION LEAD FLASHING
NOT TO SCALE

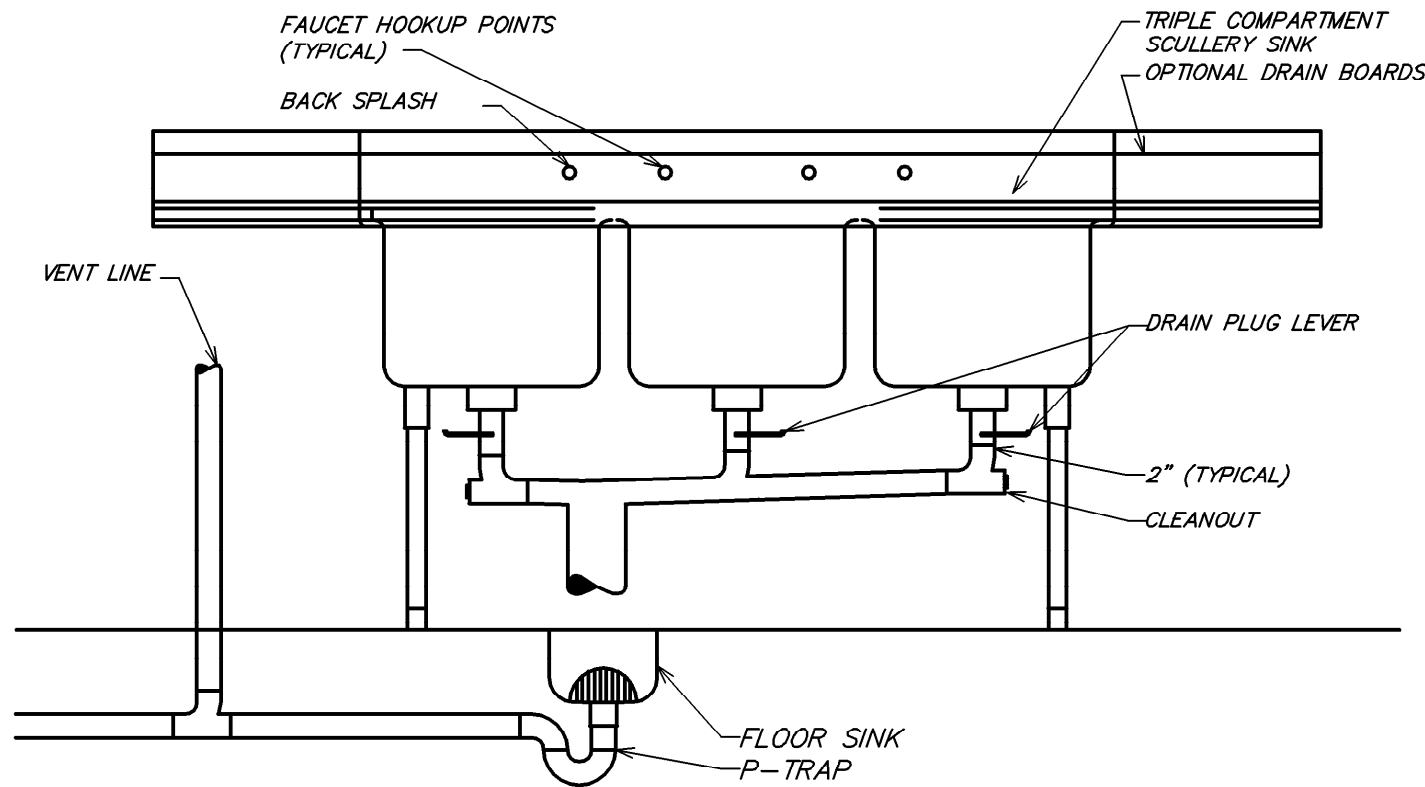

6 THREE COMPARTMENT SINK DETAIL
NOT TO SCALE

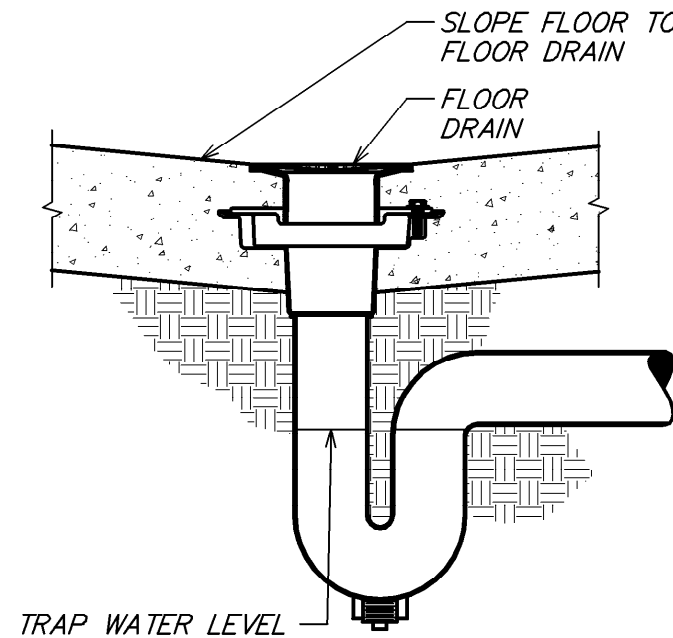

5 FLOOR DRAIN DETAIL
NOT TO SCALE

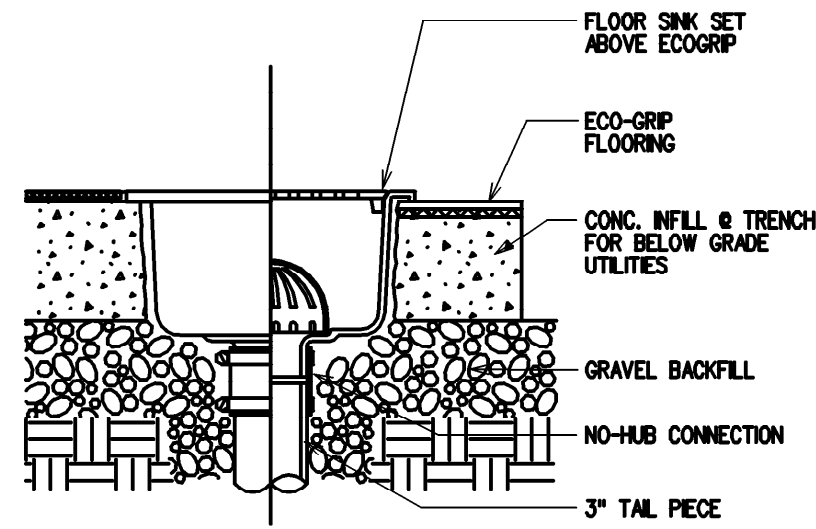

4 FLOOR SINK DETAIL
NOT TO SCALE

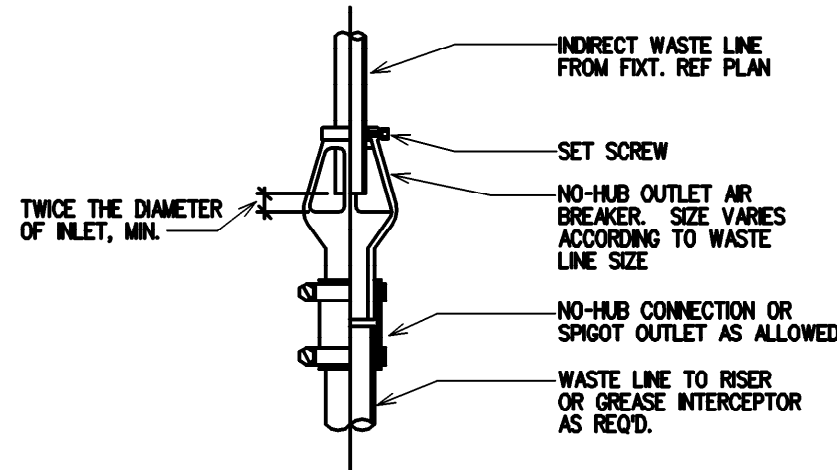

3 AIR BREAKER DETAIL
NOT TO SCALE

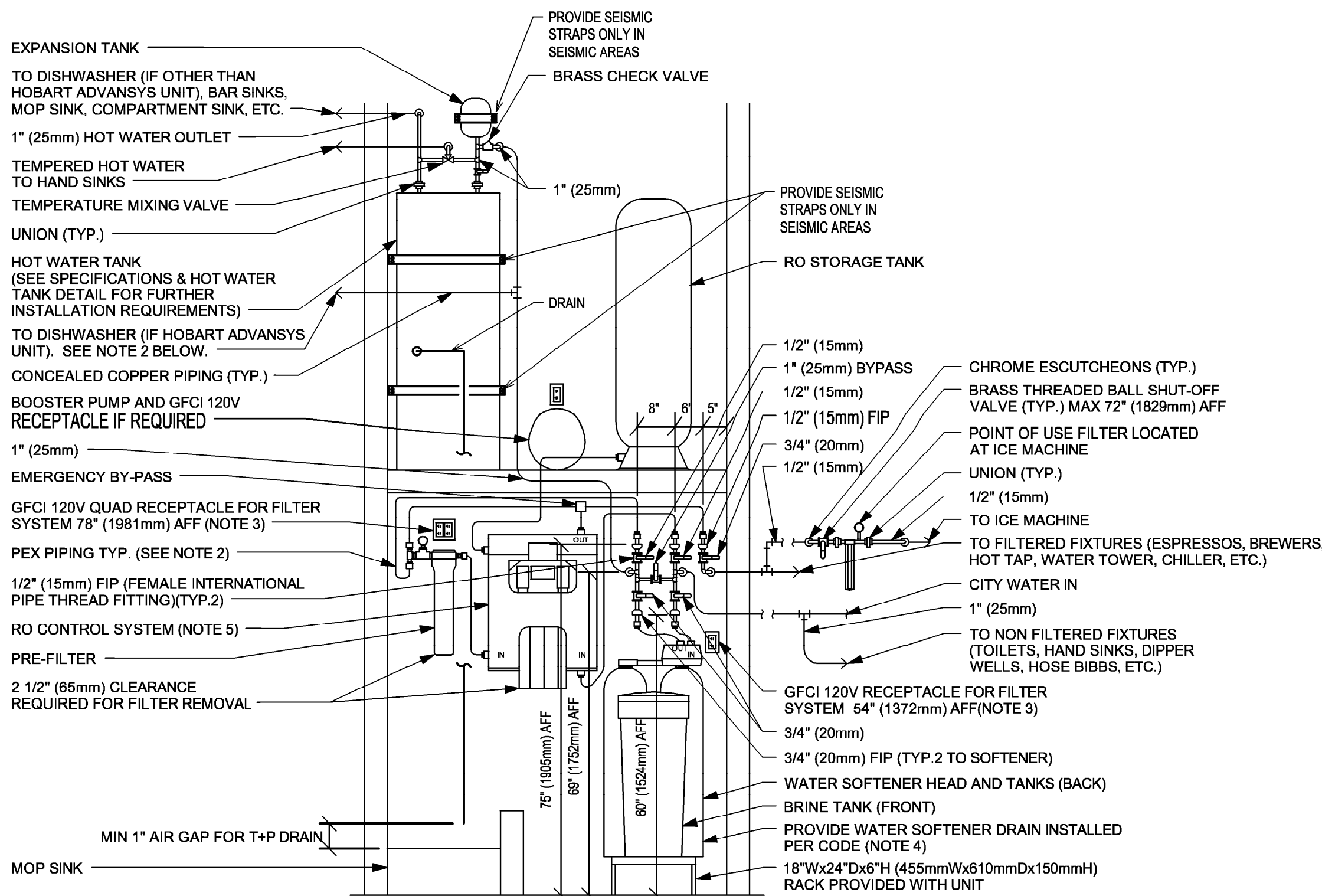

- NOTES:
1. ALL COMPONENTS DRAWN IN BOLD ARE GC RESPONSIBILITY. GC TO COORDINATE INSTALLATION OF ALL OTHER COMPONENTS SHOWN WITH FILTER VENDOR.
 2. ALL PIPING SHALL BE COPPER EXCEPT PEX TYPE PIPING IS ACCEPTABLE BETWEEN FILTER SYSTEM COMPONENTS AND ADVANSYS DISHWASHER WHERE ALLOWED BY CODE.
 3. COORDINATE WITH ELECTRICAL CONTRACTOR FOR RECEPTACLES.
 4. PROVIDE WATER SOFTENER INDIRECT DRAIN TO SINK, INSTALLED PER CODE. (CONFIRM REQUIREMENTS WITH SOFTENER EQUIPMENT CUTSHEETS IN ITEM SPECIFICATIONS).
 5. PROVIDE RO INDIRECT DRAIN TO SINK INSTALLED PER CODE. (CONFIRM REQUIREMENTS WITH RO EQUIPMENT CUTSHEET IN ITEM SPECIFICATIONS).
 6. IN MUNICIPALITIES WITH BRINE RESTRICTIONS, REFER TO THE WATER SYSTEM CONFIGURATIONS APPENDIX UNDER ITEM SPECIFICATIONS FOR WATER SOFTENER EXCHANGE TANK SCHEMATIC.
 7. COMPONENTS ARE TO BE POSITIONED TO MAXIMIZE ACCESS FOR REGULAR SERVICING. PRE-FILTER, BYPASS VALVES, AND SOFTENER TANKS MUST BE INSTALLED 72" (1828MM) AFF OR LOWER.

2 CONFIGURATION III
NOT TO SCALE

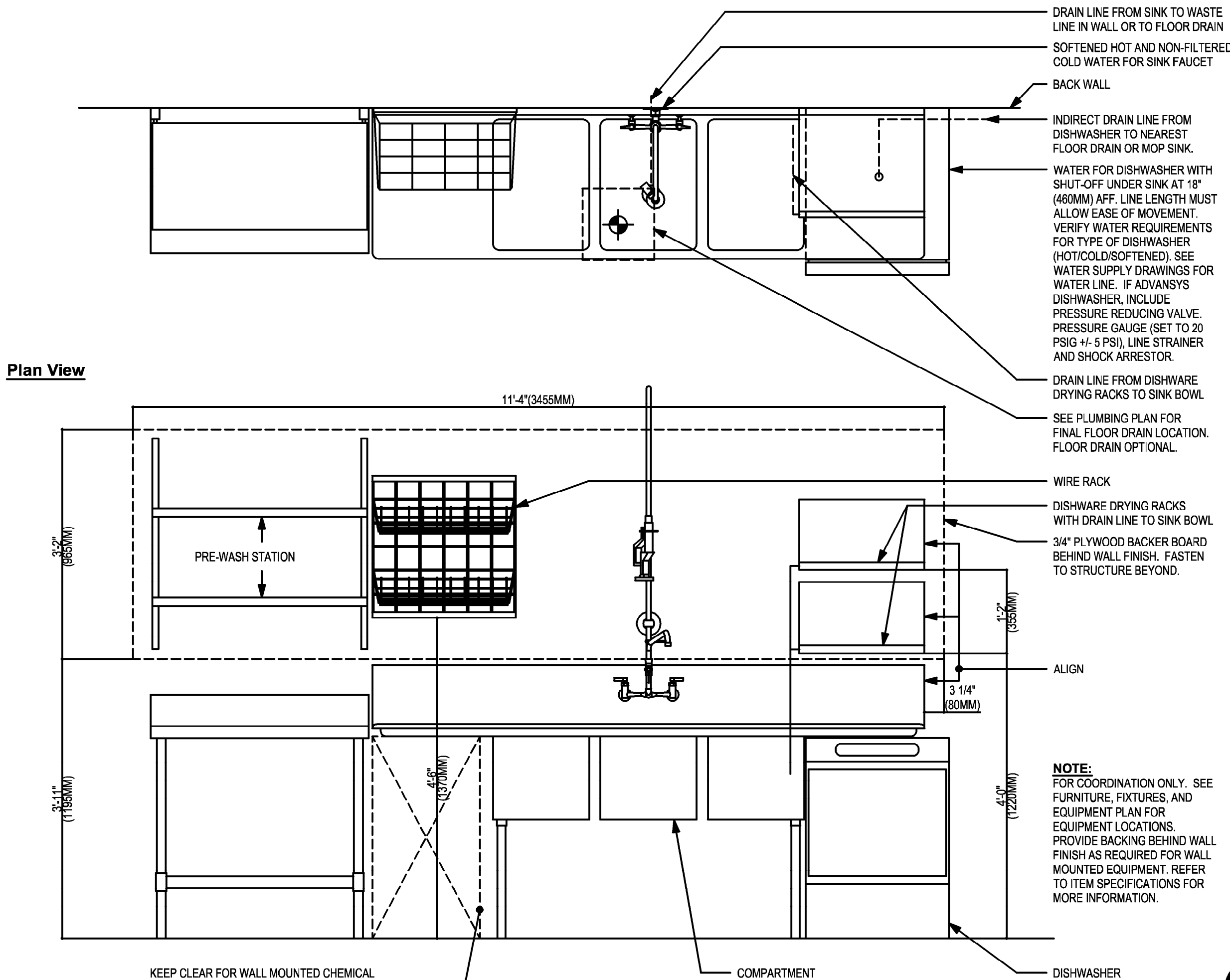

1 SANITIZING (GENERIC) - PLUMBING
Scale: 3/4" = 1'-0"



STARBUCKS®
2401 UTAH AVENUE SOUTH
SEATTLE, WASHINGTON 98134
(206) 318-1575

THESE DRAWINGS AND THE PROJECT MANUAL ARE CONFIDENTIAL AND SHALL REMAIN THE SOLE PROPERTY OF STARBUCKS CORPORATION, WHICH IS THE OWNER OF THE COPYRIGHT IN THIS WORK. THEY SHALL NOT BE REPRODUCED (IN WHOLE OR IN PART), SHARED WITH THIRD PARTIES OR USED IN ANY MANNER ON OTHER PROJECTS OR EXTENSIONS TO THIS PROJECT WITHOUT THE PRIOR WRITTEN CONSENT OF STARBUCKS CORPORATION. THESE DRAWINGS AND SPECIFICATIONS ARE INTENDED TO EXPRESS DESIGN INTENT FOR A PROTOTYPICAL STARBUCKS STORE (WHICH IS SUBJECT TO CHANGE AT ANYTIME) AND DO NOT REFLECT ACTUAL SITE CONDITIONS. NEITHER PARTY SHALL HAVE ANY OBLIGATION NOR LIABILITY TO THE OTHER (EXCEPT STATED ABOVE) UNTIL A WRITTEN AGREEMENT IS FULLY EXECUTED BY BOTH PARTIES.

STARBUCKS TEMPLATE VERSION: I2023.04.24

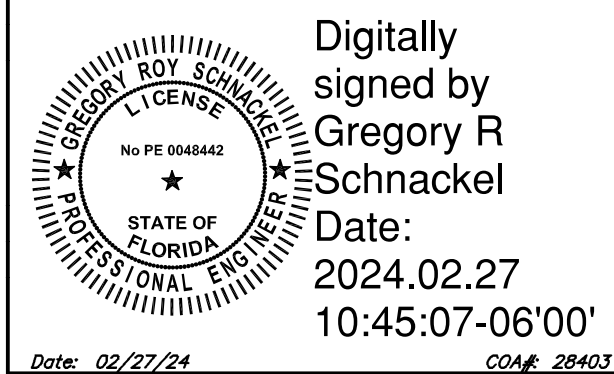

Gensler

MAIN OFFICE
M. ARTHUR GENSLER JR. & ASSOCIATES
FL QUALIFIERS LIC. NO. A98688
45 FREMONT ST., SUITE 1000
SAN FRANCISCO, CA 94105 USA

Tel: (415) 433.3700
Fax: (415) 438.4599

SATELLITE OFFICE
M. ARTHUR GENSLER JR. & ASSOCIATES
FL QUALIFIERS LIC. NO. A0002887
345 NW 20TH ST.
SUITE 250
MIAMI, FL 33127 USA

Tel: (305) 560.7070
Fax: (305) 360.7071

PROJECT NAME:
CAUSEWAY BLVD

PROJECT ADDRESS:
11029 CAUSEWAY BLVD UNIT E,
BRANDON, FL 33511

STORE #: 8549
PROJECT #: 14513-116
ISSUE DATE:
DESIGN MANAGER: ROMINA VIGNOLO
PRODUCTION DESIGNER: GENSLER
CHECKED BY: GRS GENSLER

SHEET TITLE:
PLUMBING DETAILS

SCALE: AS SHOWN

SHEET NUMBER:

P201

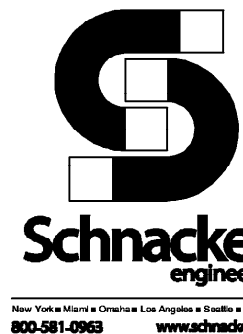

3 BRW 09-01 PLUMBING

Scale: 3/4" = 1'-0"

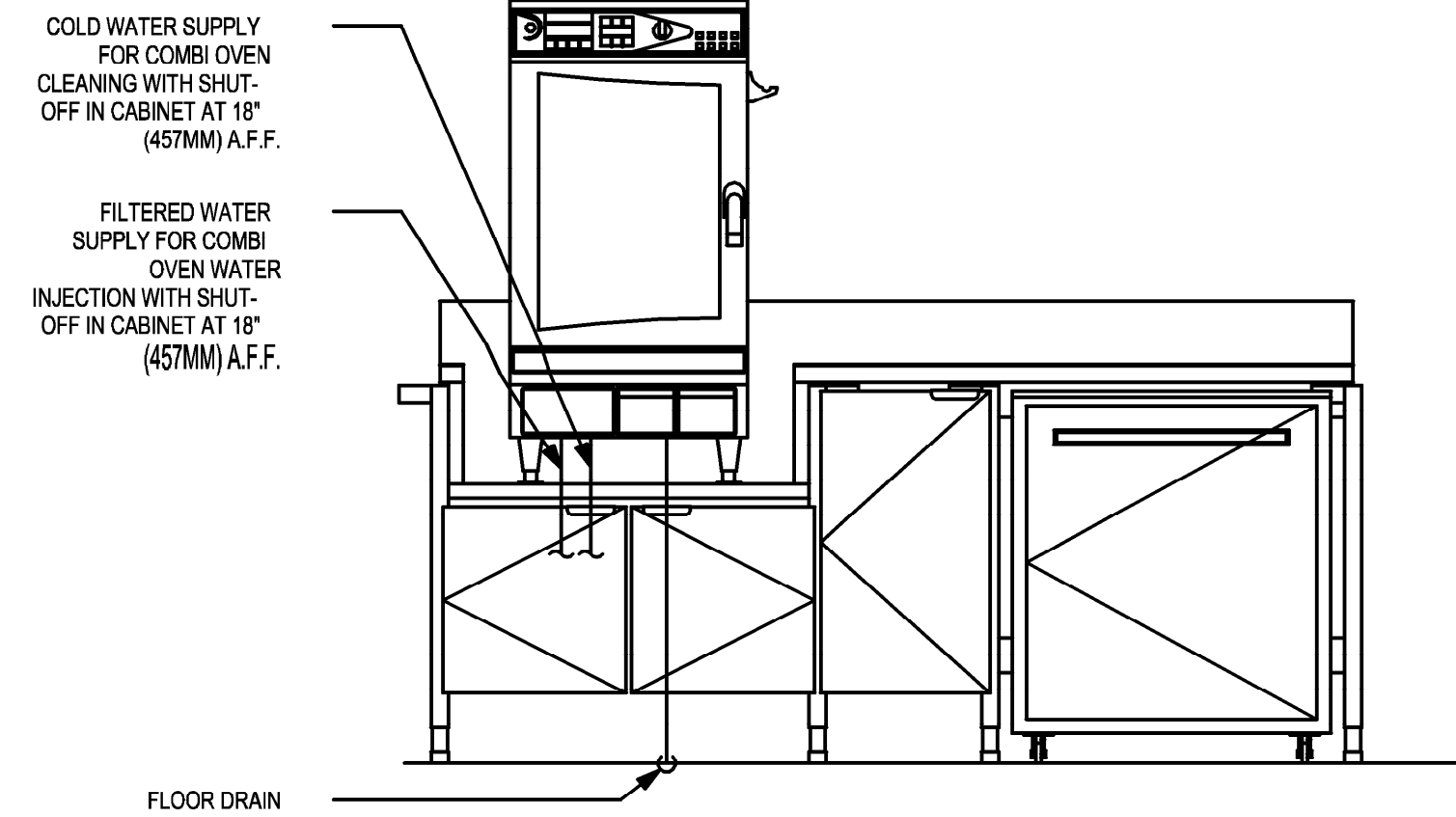

ELEVATION - PLUMBING DIAGRAM

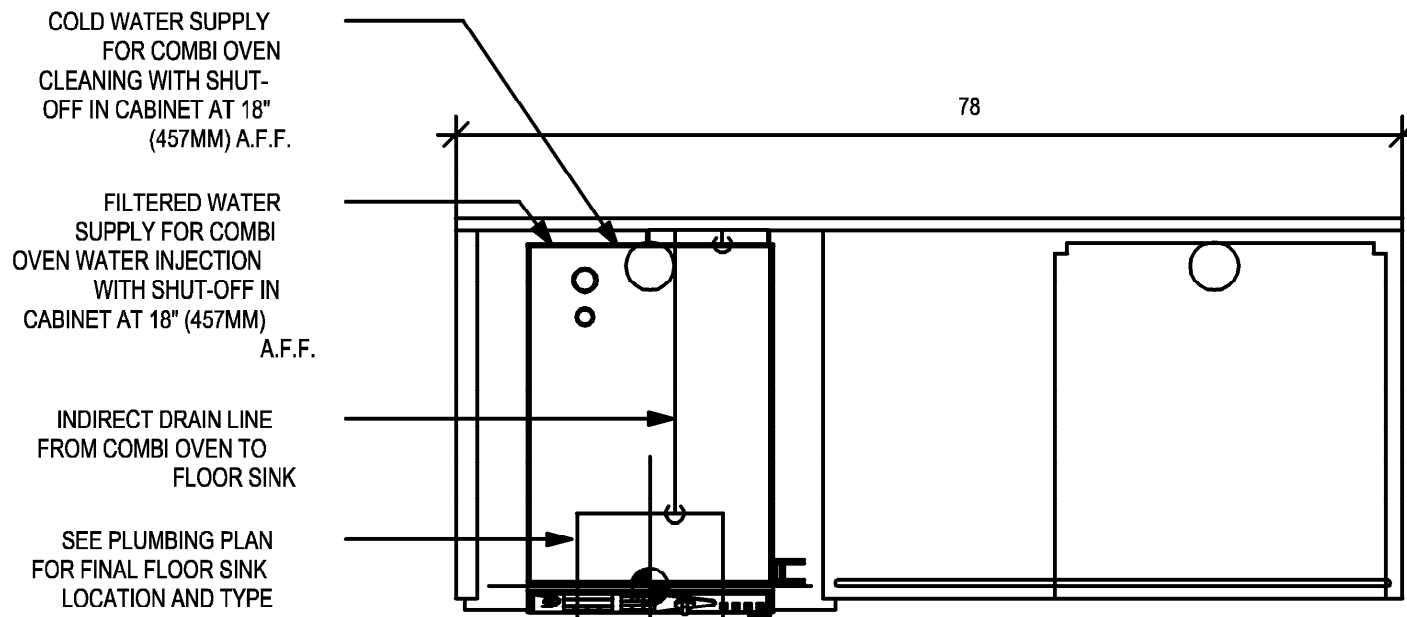

PLAN - PLUMBING DIAGRAM

3 WRM 19-01 PLUMBING

Scale: 3/4" = 1'-0"

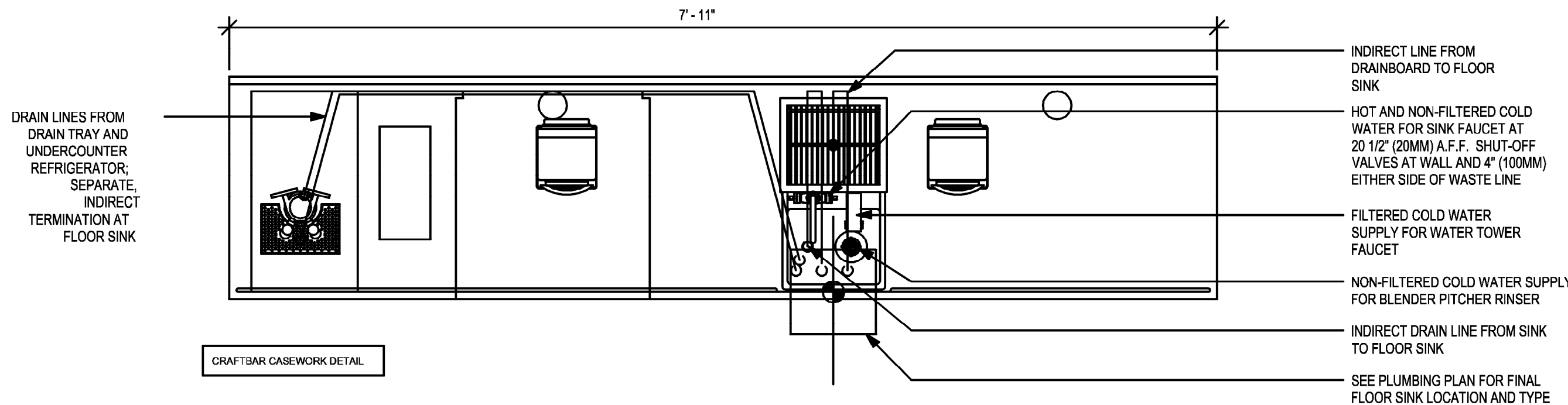

2 CBE 15-01 PLUMBING

Scale: 3/4" = 1'-0"

1 ESP 11-01 PLUMBING

Scale: 3/4" = 1'-0"



2 BOOSTER PUMP - PLUMBING

Scale: 1" = 1'-0"

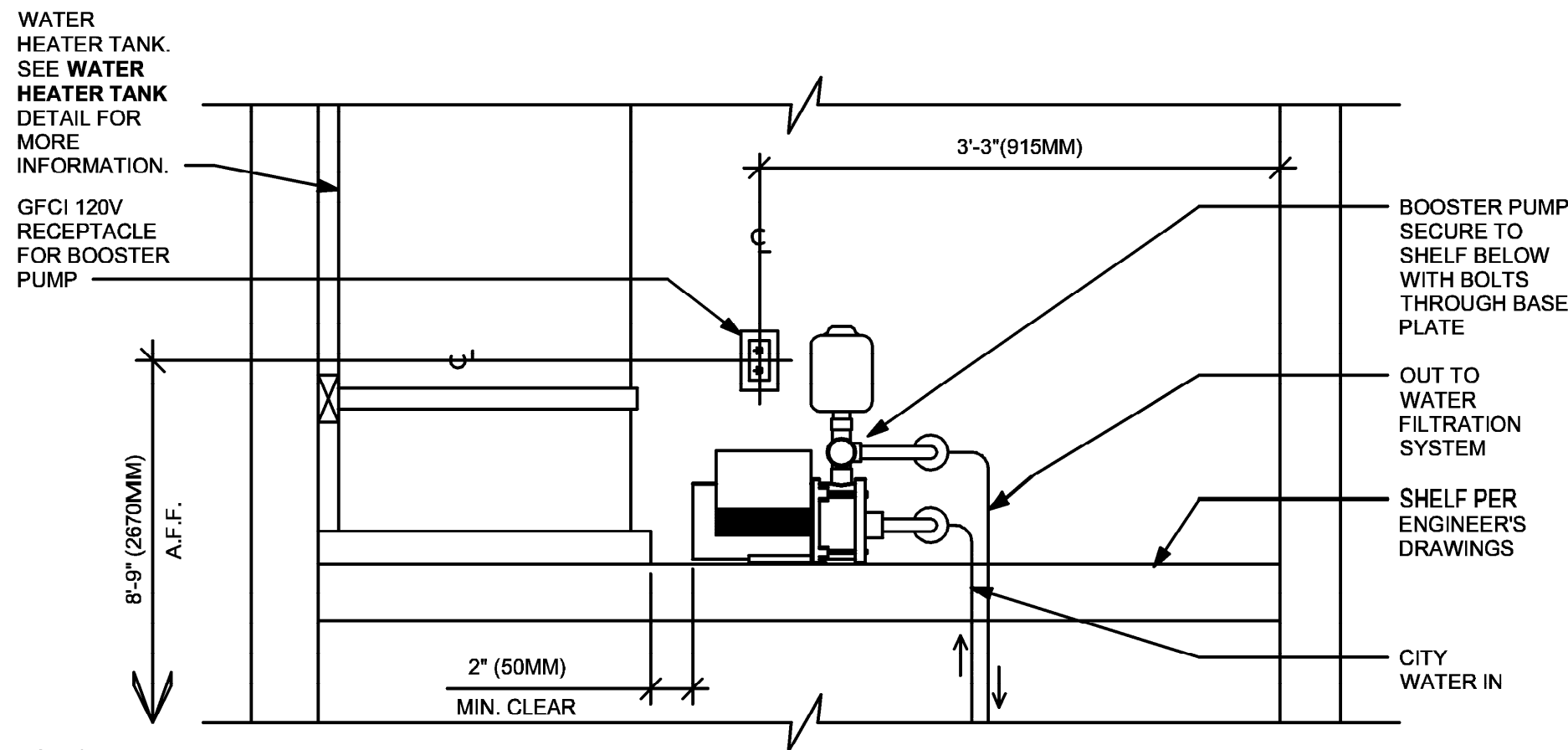

NOTES:

1. ALL COMPONENTS DRAWN IN BOLD ARE GC RESPONSIBILITY.
2. ALL PIPING SHALL BE COPPER EXCEPT PEX TYPE PIPING WHICH IS ACCEPTABLE BETWEEN FILTER SYSTEM COMPONENTS AND ADVANSYS DISHWASHER WHERE ALLOWED BY CODE.
3. POSITION BOOSTER PUMP SO THAT PRESSURE GAUGE IS READABLE AND ACCESSIBLE FOR TROUBLESHOOTING AND MAINTENANCE.
4. BOOSTER PUMP STATIC AND DYNAMIC OUTLET PRESSURE SHALL BE BETWEEN 65 TO 70 PSI. VERIFY PER PUMPS INTEGRAL PRESSURE GAUGE.
5. COORDINATE WITH ELECTRICAL CONTRACTOR FOR RECEPTACLES.
6. ENSURE ALL PENETRATIONS THROUGH SURROUNDING WALLS AND CEILING ARE COMPLETELY SEALED.
7. PROVIDE VIBRATION DAMPENING AT BOOSTER PUMP MOUNT TO PLATFORM.

1 WATER HEATER TANK - PLUMBING

Scale: 3/4" = 1'-0"

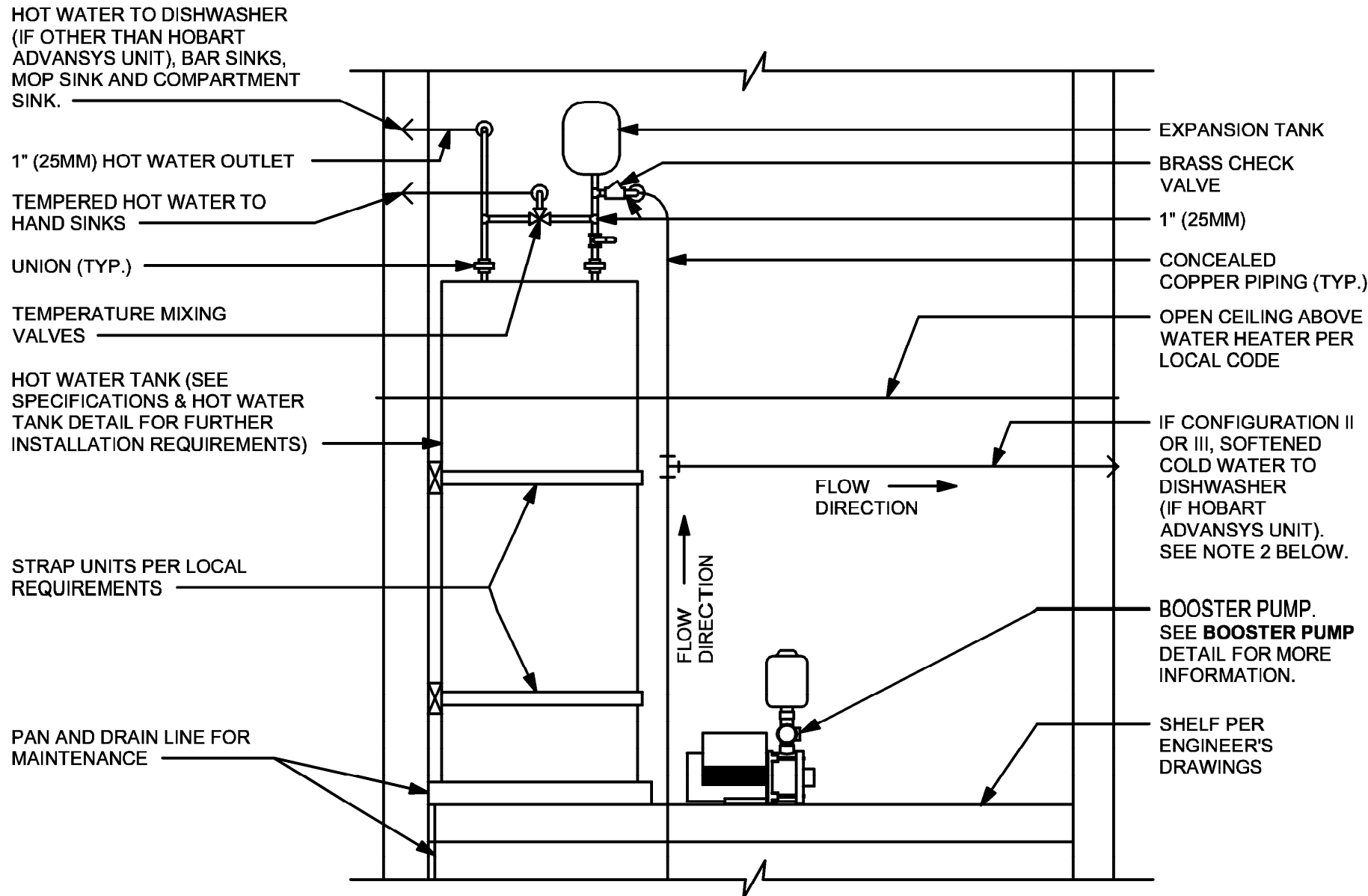

NOTES:

1. ALL COMPONENTS DRAWN IN BOLD ARE GC RESPONSIBILITY.
2. ALL PIPING SHALL BE COPPER EXCEPT PEX TYPE PIPING WHICH IS ACCEPTABLE BETWEEN FILTER SYSTEM COMPONENTS AND ADVANSYS DISHWASHER WHERE ALLOWED BY CODE.
3. COORDINATE WITH ELECTRICAL CONTRACTOR FOR RECEPTACLES.
4. ENSURE ALL PENETRATIONS THROUGH SURROUNDING WALLS AND CEILING ARE COMPLETELY SEALED..

*WATER HEATER IS EXISTING TO REMAIN, FOR REFERENCE ONLY

4 ICE MACHINE - PLUMBING

Scale: 3/4" = 1'-0"

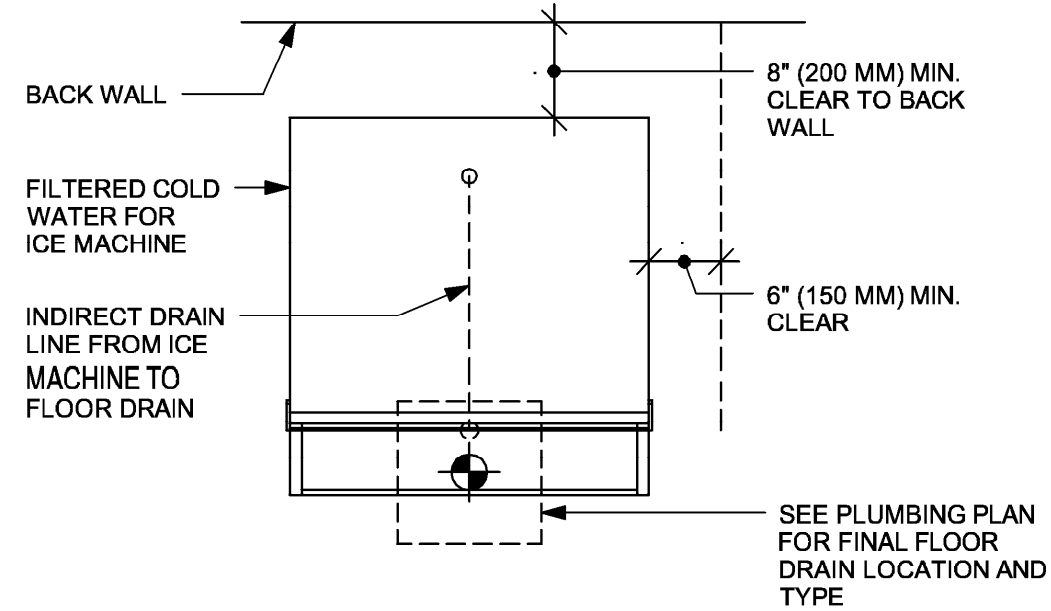

3 WATER FILLING STATION - PLUMBING

Scale: 3/4" = 1'-0"

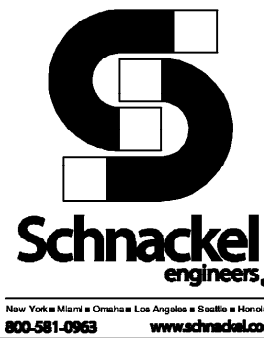
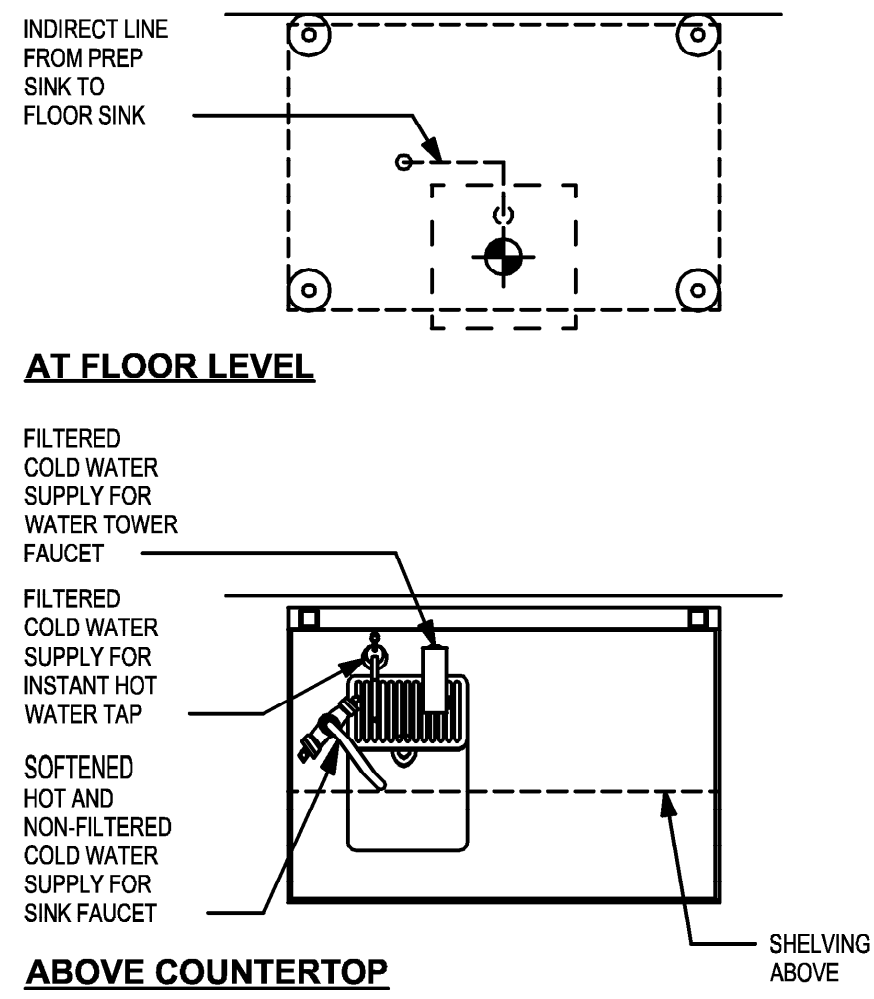

www.schnackel.com



STARBUCKS®
2401 UTAH AVENUE SOUTH
SEATTLE, WASHINGTON 98134
(206) 318-1575

THESE DRAWINGS AND THE PROJECT MANUAL ARE CONFIDENTIAL AND SHALL REMAIN THE SOLE PROPERTY OF STARBUCKS CORPORATION, WHICH IS THE OWNER OF THE COPYRIGHT IN THIS WORK. THEY SHALL NOT BE REPRODUCED (IN WHOLE OR IN PART), SHARED WITH THIRD PARTIES OR USED IN ANY MANNER ON OTHER PROJECTS OR EXTENSIONS TO THIS PROJECT WITHOUT THE PRIOR WRITTEN CONSENT OF STARBUCKS CORPORATION. THESE DRAWINGS AND SPECIFICATIONS ARE INTENDED TO EXPRESS DESIGN INTENT FOR A PROTOTYPICAL STARBUCKS STORE (WHICH IS SUBJECT TO CHANGE AT ANYTIME) AND DO NOT REFLECT ACTUAL SITE CONDITIONS. NEITHER PARTY SHALL HAVE ANY OBLIGATION NOR LIABILITY TO THE OTHER (EXCEPT STATED ABOVE) UNTIL A WRITTEN AGREEMENT IS FULLY EXECUTED BY BOTH PARTIES.

STARBUCKS TEMPLATE VERSION: 12023.04.24

Digitally signed
by Gregory R
Schnackel
Date:
2024.02.27
10:45:34-06'00'
Date: 02/27/24
COA# 28403

Gensler
MAIN OFFICE
M. ARTHUR GENSLER JR. & ASSOCIATES
FL QUALIFIER'S LIC. NO. A98668
45 FREMONT ST., SUITE 1000
SAN FRANCISCO, CA 94105 USA
Tel: (415) 433.3700
Fax: (415) 538.4599
SATELLITE OFFICE
M. ARTHUR GENSLER JR. & ASSOCIATES
FL QUALIFIER'S LIC. NO. A4002887
345 NW 20TH ST.
SUITE 250
MIAMI, FL 33127 USA
Tel: (305) 365.7070
Fax: (305) 365.7071

PROJECT NAME:
CAUSEWAY BLVD
PROJECT ADDRESS:
**11029 CAUSEWAY BLVD UNIT E,
BRANDON, FL 33511**

STORE #: 8549
PROJECT #: 14513-116
ISSUE DATE:
DESIGN MANAGER: ROMINA VIGNOLO
PRODUCTION DESIGNER: GENSLER
CHECKED BY: GRS GENSLER

SHEET TITLE:
PLUMBING DETAILS

SCALE: AS SHOWN

SHEET NUMBER:
P201

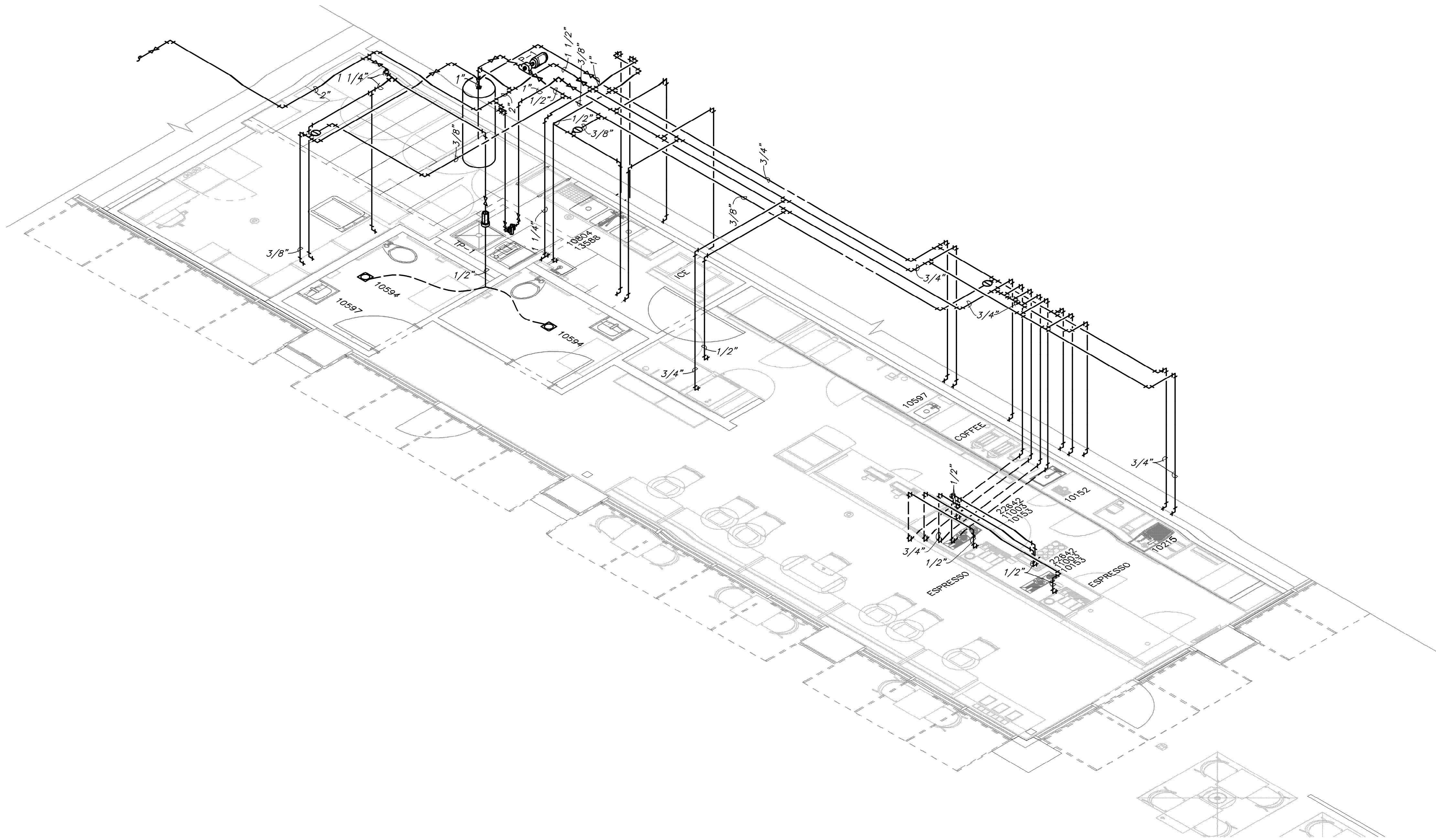

KEYED NOTES:

① WATER HAMMER ARRESTORS SHALL BE SIZED AND INSTALLED IN ACCORDANCE WITH THE MANUFACTURER'S RECOMMENDATIONS. LOCATIONS SHOWN ARE FOR REFERENCE PURPOSES ONLY.

① SUPPLY RISER DIAGRAM
NOT TO SCALE

LEGEND

— EXISTING
— NEW WORK
⊕ NEW TO EXISTING CONNECTION

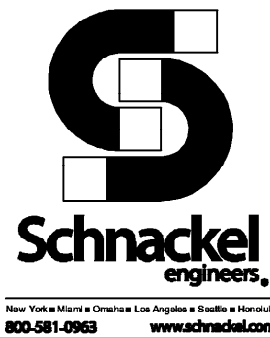

STARBUCKS®
2401 UTAH AVENUE SOUTH
SEATTLE, WASHINGTON 98134
(206) 318-1575

THESE DRAWINGS AND THE PROJECT MANUAL ARE CONFIDENTIAL AND SHALL REMAIN THE SOLE PROPERTY OF STARBUCKS CORPORATION, WHICH IS THE OWNER OF THE COPYRIGHT IN THIS WORK. THEY SHALL NOT BE REPRODUCED (IN WHOLE OR IN PART), SHARED WITH THIRD PARTIES OR USED IN ANY MANNER ON OTHER PROJECTS OR EXTENSIONS TO THIS PROJECT WITHOUT THE PRIOR WRITTEN CONSENT OF STARBUCKS CORPORATION. THESE DRAWINGS AND SPECIFICATIONS ARE INTENDED TO EXPRESS DESIGN INTENT FOR A PROTOTYPICAL STARBUCKS STORE (WHICH IS SUBJECT TO CHANGE AT ANYTIME) AND DO NOT REFLECT ACTUAL SITE CONDITIONS. NEITHER PARTY SHALL HAVE ANY OBLIGATION NOR LIABILITY TO THE OTHER (EXCEPT STATED ABOVE) UNTIL A WRITTEN AGREEMENT IS FULLY EXECUTED BY BOTH PARTIES.

STARBUCKS TEMPLATE VERSION: 12023.04.24

Digitally signed by Gregory R Schnackel
Date: 2024.02.27 10:45:46-06'00'
Date: 02/27/24 COA# 28403

Gensler

MAIN OFFICE
M. ARTHUR GENSLER JR. & ASSOCIATES
FL QUALIFIER'S LIC. NO. A98668
45 FREMONT ST., SUITE 1600
SAN FRANCISCO, CA 94105 USA

Tel (415) 433.3700
Fax (415) 538.4599

SATELLITE OFFICE
M. ARTHUR GENSLER JR. & ASSOCIATES
FL QUALIFIER'S LIC. NO. A4000287
345 NW 20TH ST.
SUITE 250
MIAMI, FL 33127 USA

Tel (305) 350.7070
Fax (305) 350.7071

PROJECT NAME:

CAUSEWAY BLVD

PROJECT ADDRESS:

11029 CAUSEWAY BLVD UNIT E,
BRANDON, FL 33511

STORE #: 8549
PROJECT #: 14513-116

ISSUE DATE:
DESIGN MANAGER: ROMINA VIGNOLO
PRODUCTION DESIGNER: GENSLER
CHECKED BY: GRS GENSLER

SHEET TITLE:
PLUMBING RISER
DIAGRAM
SCALE: AS SHOWN

SHEET NUMBER:
P301

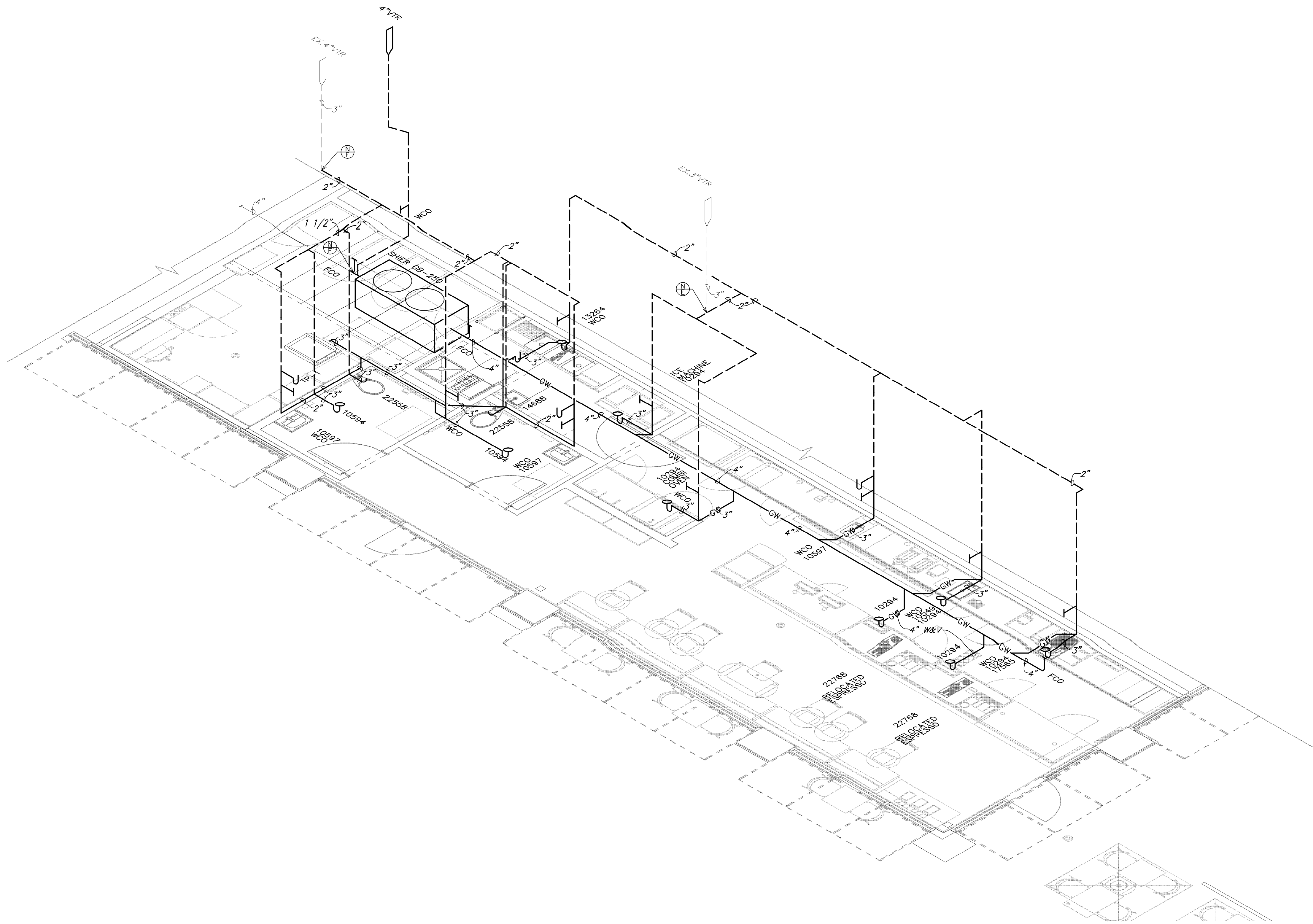

1 WASTE AND VENT RISER DIAGRAM
NOT TO SCALE



© 2022 STARBUCKS COFFEE COMPANY

STARBUCKS®
2401 UTAH AVENUE SOUTH
SEATTLE, WASHINGTON 98134
(206) 318-1575

THESE DRAWINGS AND THE PROJECT MANUAL ARE CONFIDENTIAL AND SHALL REMAIN THE SOLE PROPERTY OF STARBUCKS CORPORATION, WHICH IS THE OWNER OF THE COPYRIGHT IN THIS WORK. THEY SHALL NOT BE REPRODUCED (IN WHOLE OR IN PART), SHARED WITH THIRD PARTIES OR USED IN ANY MANNER ON OTHER PROJECTS OR EXTENSIONS TO THIS PROJECT WITHOUT THE PRIOR WRITTEN CONSENT OF STARBUCKS CORPORATION. THESE DRAWINGS AND SPECIFICATIONS ARE INTENDED TO EXPRESS DESIGN INTENT FOR A PROTOTYPICAL STARBUCKS STORE (WHICH IS SUBJECT TO CHANGE AT ANYTIME) AND DO NOT REFLECT ACTUAL SITE CONDITIONS. NEITHER PARTY SHALL HAVE ANY OBLIGATION NOR LIABILITY TO THE OTHER (EXCEPT STATED ABOVE) UNTIL A WRITTEN AGREEMENT IS FULLY EXECUTED BY BOTH PARTIES.

STARBUCKS TEMPLATE VERSION: 12023.04.24

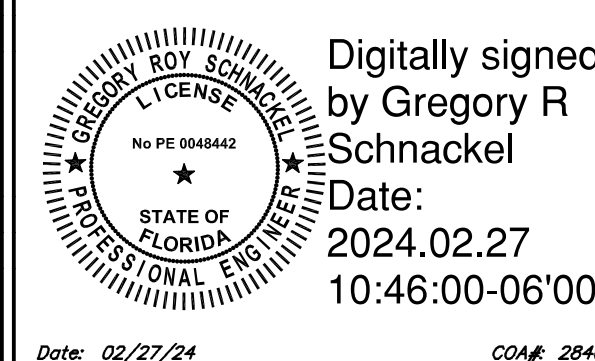

Digitally signed
by Gregory R
Schnackel
Date:
2024.02.27
10:46:00-06'00'

Date: 02/27/24

COA# 28403

Gensler

MAIN OFFICE
M. ARTHUR GENSLER JR. & ASSOCIATES
FL QUALIFIER'S LIC. NO. A98668
45 FREMONT ST., SUITE 1600
SAN FRANCISCO, CA 94105 USA

Tel (415) 433.3700
Fax (415) 538.4599

SATELLITE OFFICE
M. ARTHUR GENSLER JR. & ASSOCIATES
FL QUALIFIER'S LIC. NO. A400287
345 NW 20TH ST
SUITE 250
MIAMI, FL 33127 USA

Tel (305) 350.7070
Fax (305) 350.7071

PROJECT NAME:

CAUSEWAY BLVD

PROJECT ADDRESS:

11029 CAUSEWAY BLVD UNIT E,
BRANDON, FL 33511

STORE #:

8549

PROJECT #:

14513-116

ISSUE DATE:

DESIGN MANAGER:

ROMINA VIGNOLO

PRODUCTION DESIGNER:

GENSLER

CHECKED BY: GRS

GENSLER

SHEET TITLE:

PLUMBING RISER
DIAGRAM
SCALE: AS SHOWN

SHEET NUMBER:

P302



www.schnackel.com
800-381-2961